BUC'HOZ

LE GRAND
JARDIN DE
L'UNIVERS

6
7
6
24

Biblioteca nazionale centrale di Firenze

This page was intentionally left blank

*

Pagina lasciata intenzionalmente vuota

6·7·6·24

111

[illegible]

LE GRAND JARDIN DE L'UNIVERS,

ou ſe trouvent Coloriées,
les Plantes les plus Belles,
les plus curieuses et les plus rares
des quatre parties de la Terre,
formant la continuation
de l'herbier de la Chine, de la Collection
des Fleurs de la Chine et de l'Europe, des dons
merveilleux dans le règne Végétal et du jardin D'éden.

Par Mr.
Pierre-Joseph Buchoz
Medecin Botaniste et honoraire de Monsieur,
et membre de plusieurs academies.

MUSEO DI FISICA E STORIA NAT. DI FIRENZE

A PARIS.
Chez l'Auteur, Rue de la Harpe la 1.re porte cochere au deſsus
du Collége d'Harcourt.
1785.

BIBLIOTECA NAZIONALE 1872

Pl. 1.

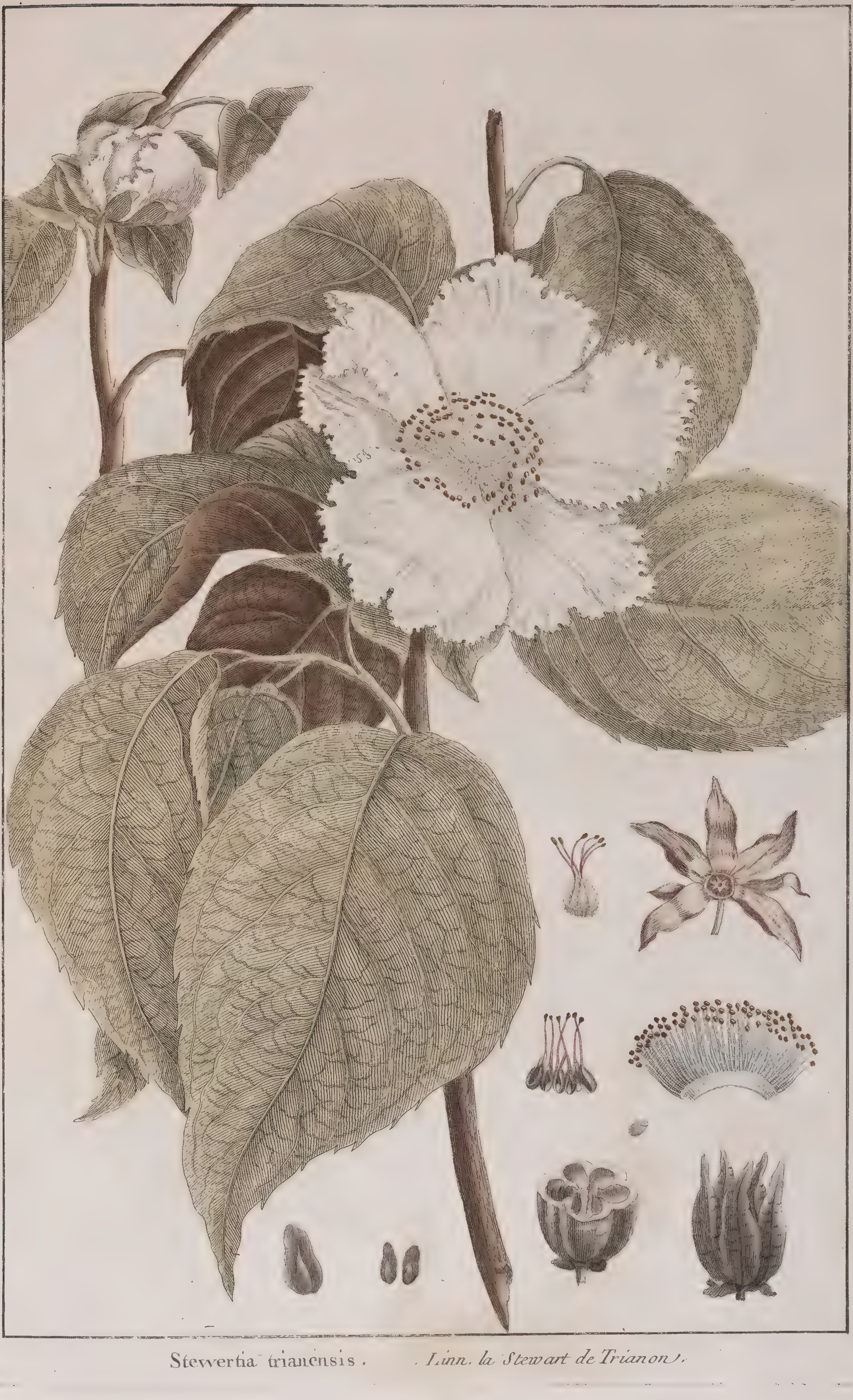

Stewertia trianensis . *Linn. la Stewart de Trianon.*

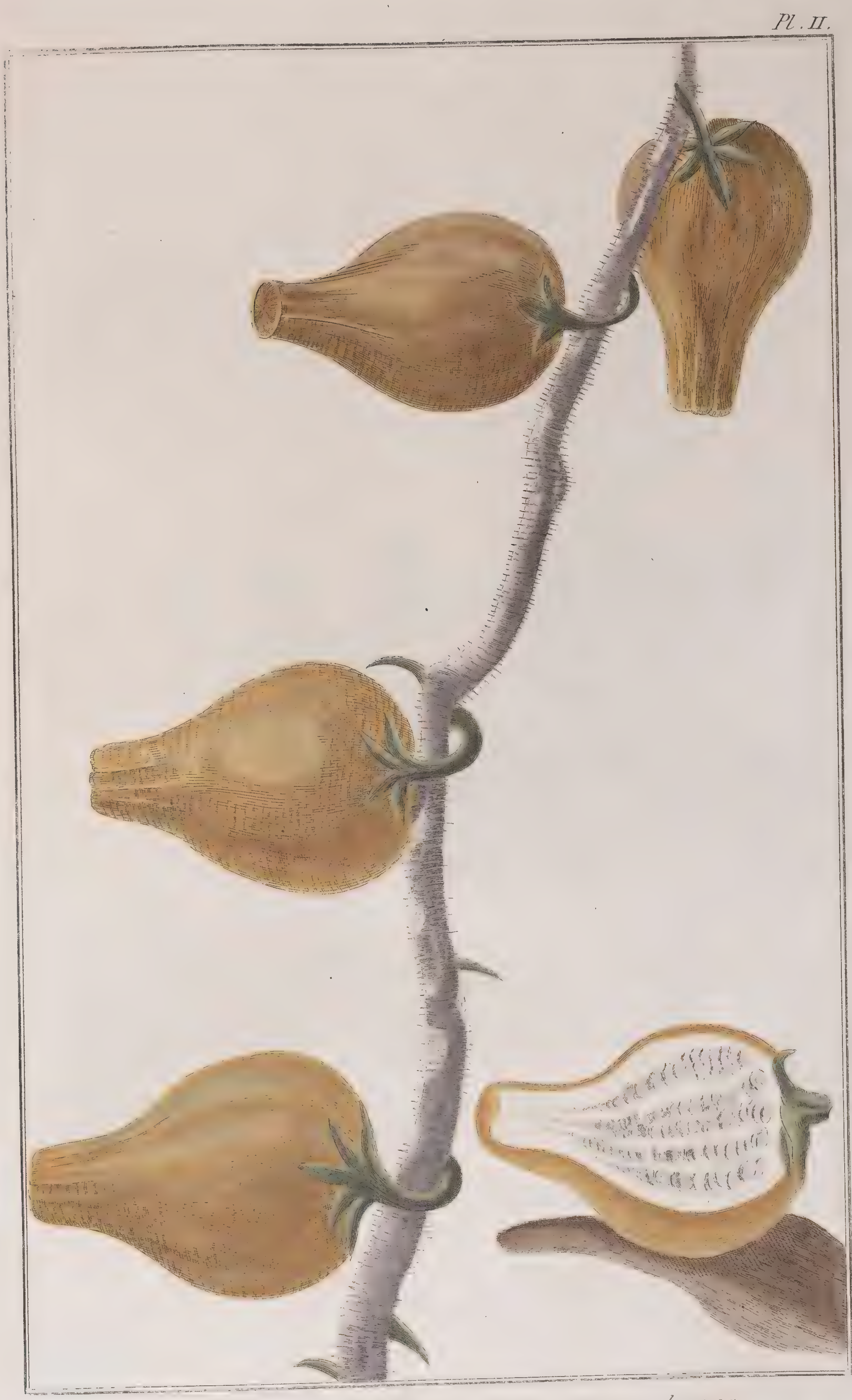

Solanum Mammoſum. *Linn. la Pomme a Teton sur nouveau desseing.*

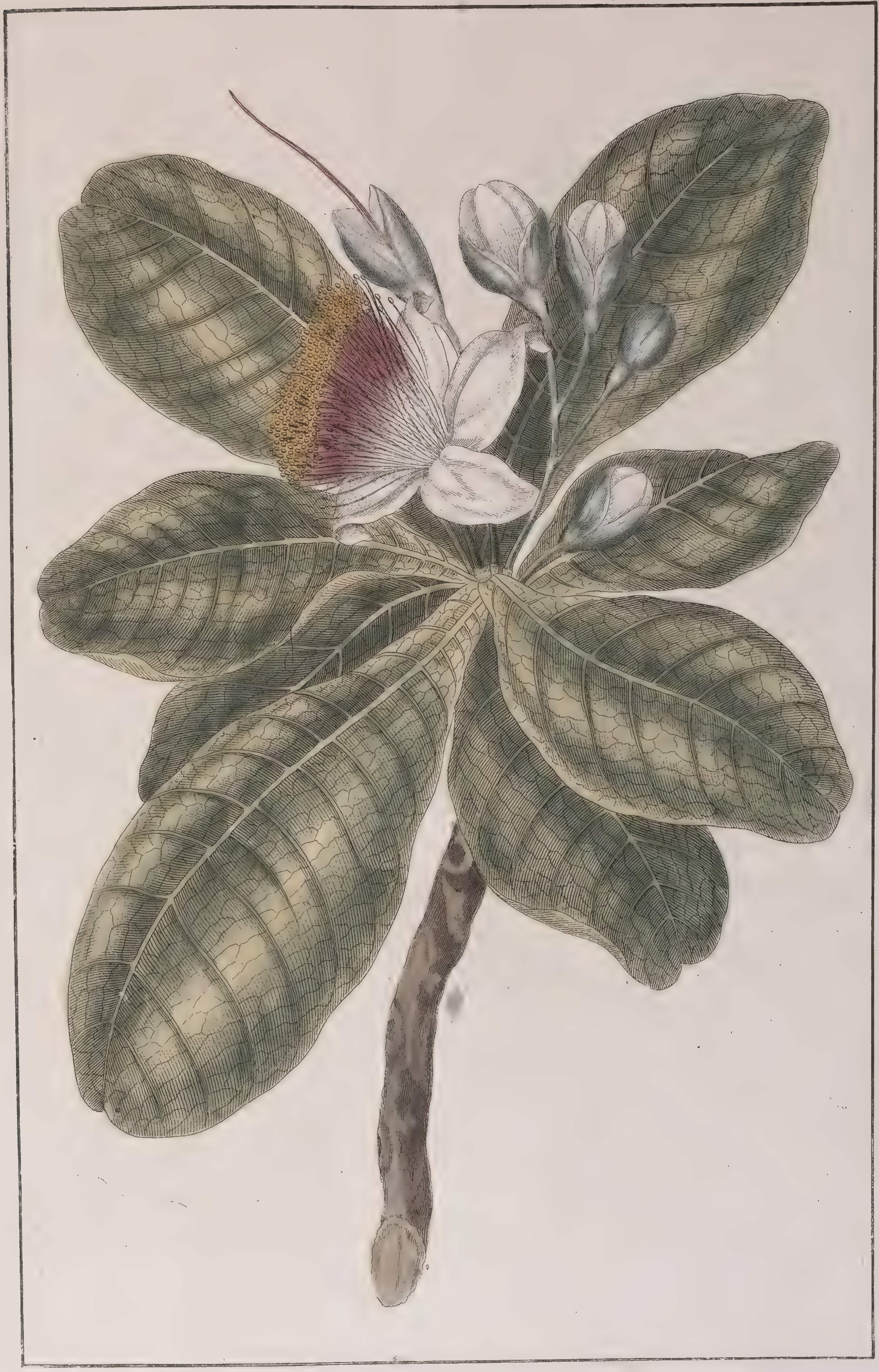

Barringtonia Specioſa. *Mill. la Borrington magnifique.*

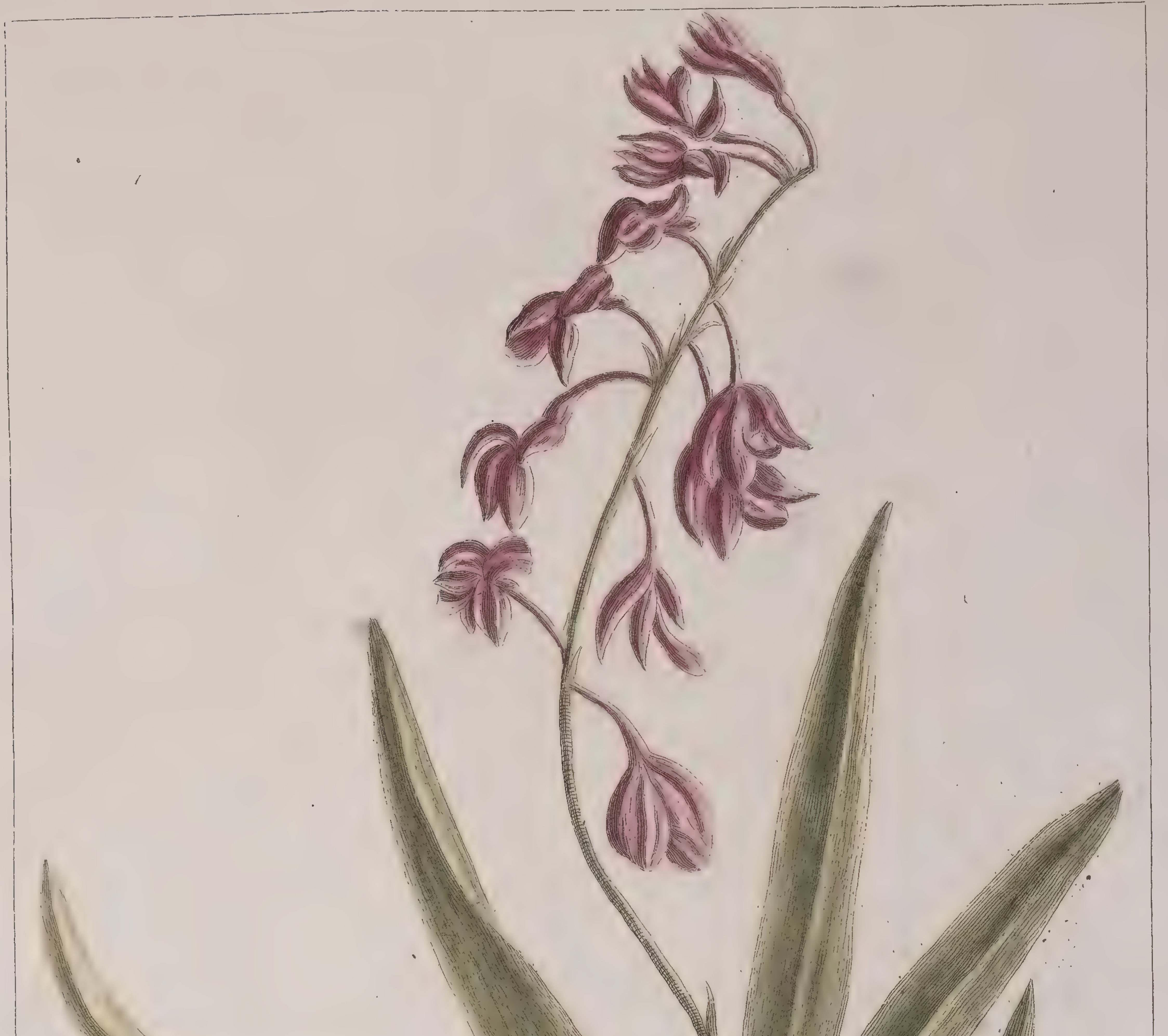

Limodorum Tuberoſum. *Linn. le Limodoron à racine Tubereuse.*

Pl. V.

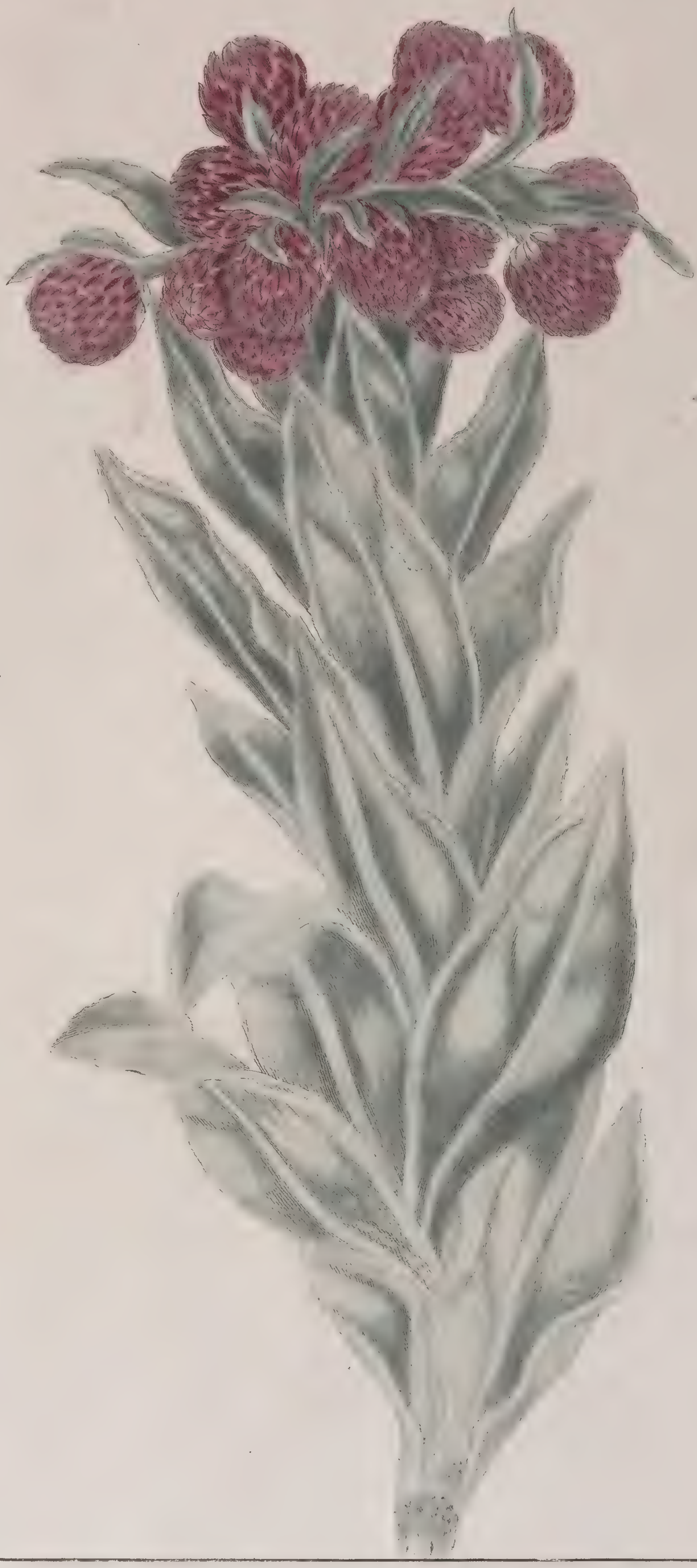

Gnaphalium eximium. *Linn. la Belle immortelle.*

Pl. VI.

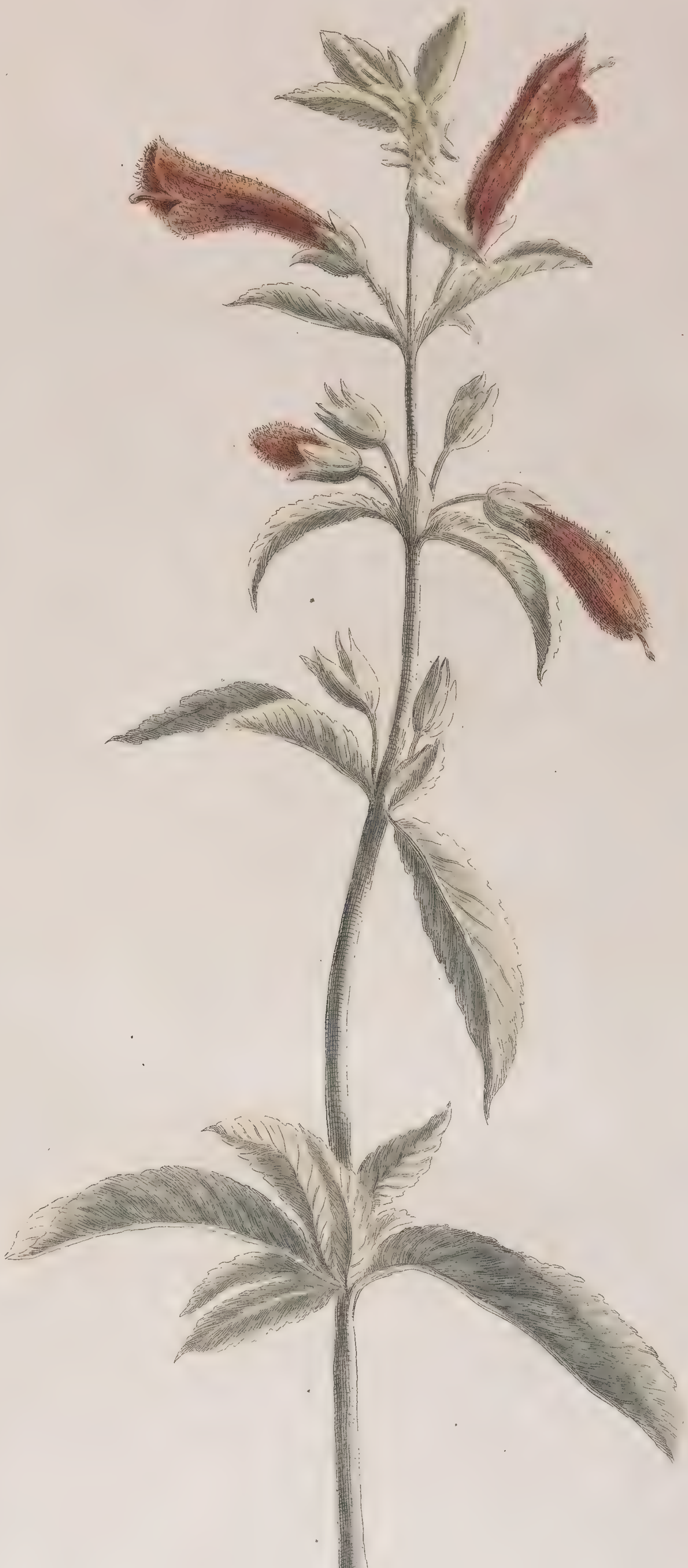

Barleria Coccinea. *Linn. le Toucouchi.*

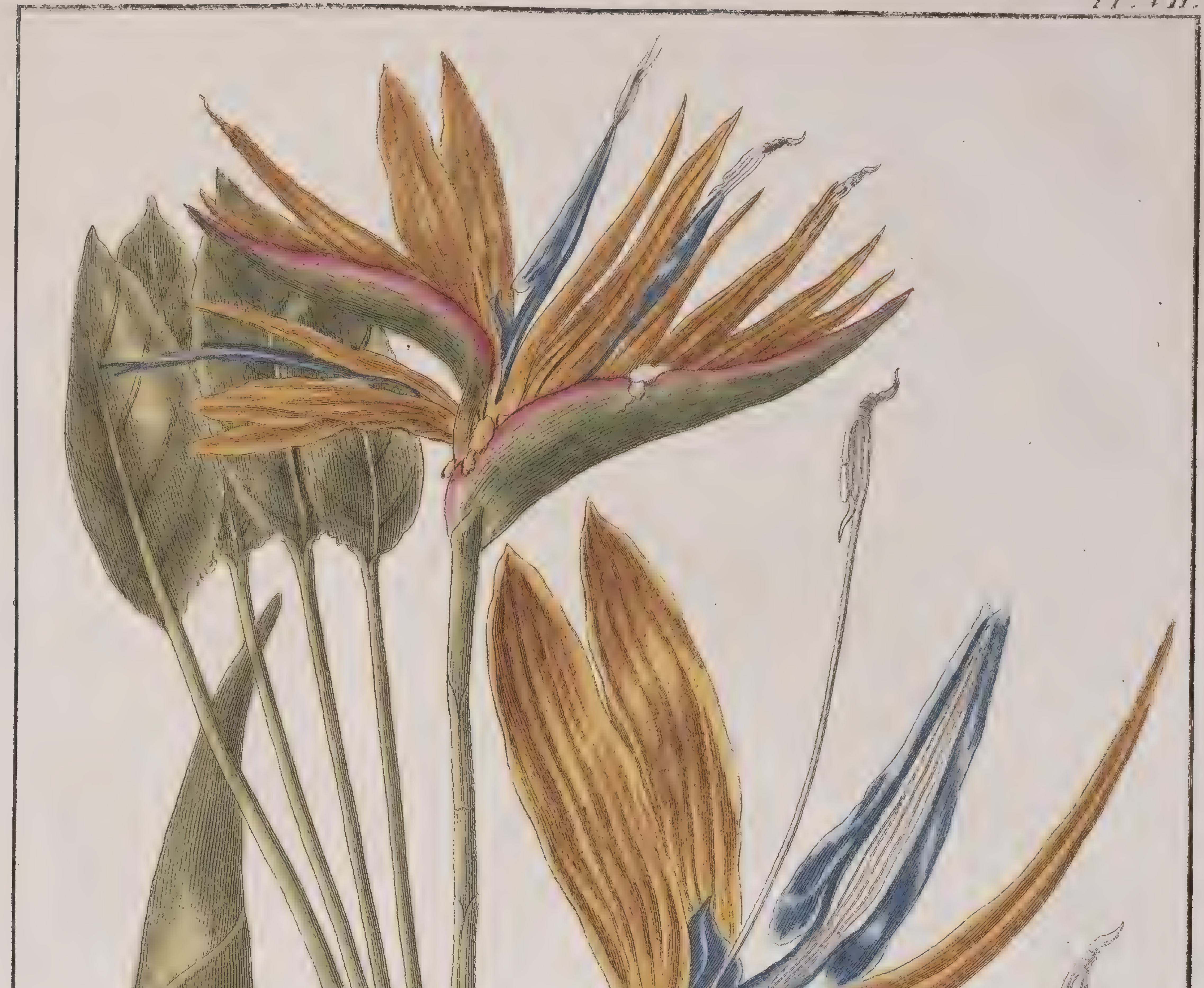

Heliconia Bihai. *Le Musa Bihai.*

Pl. VIII.

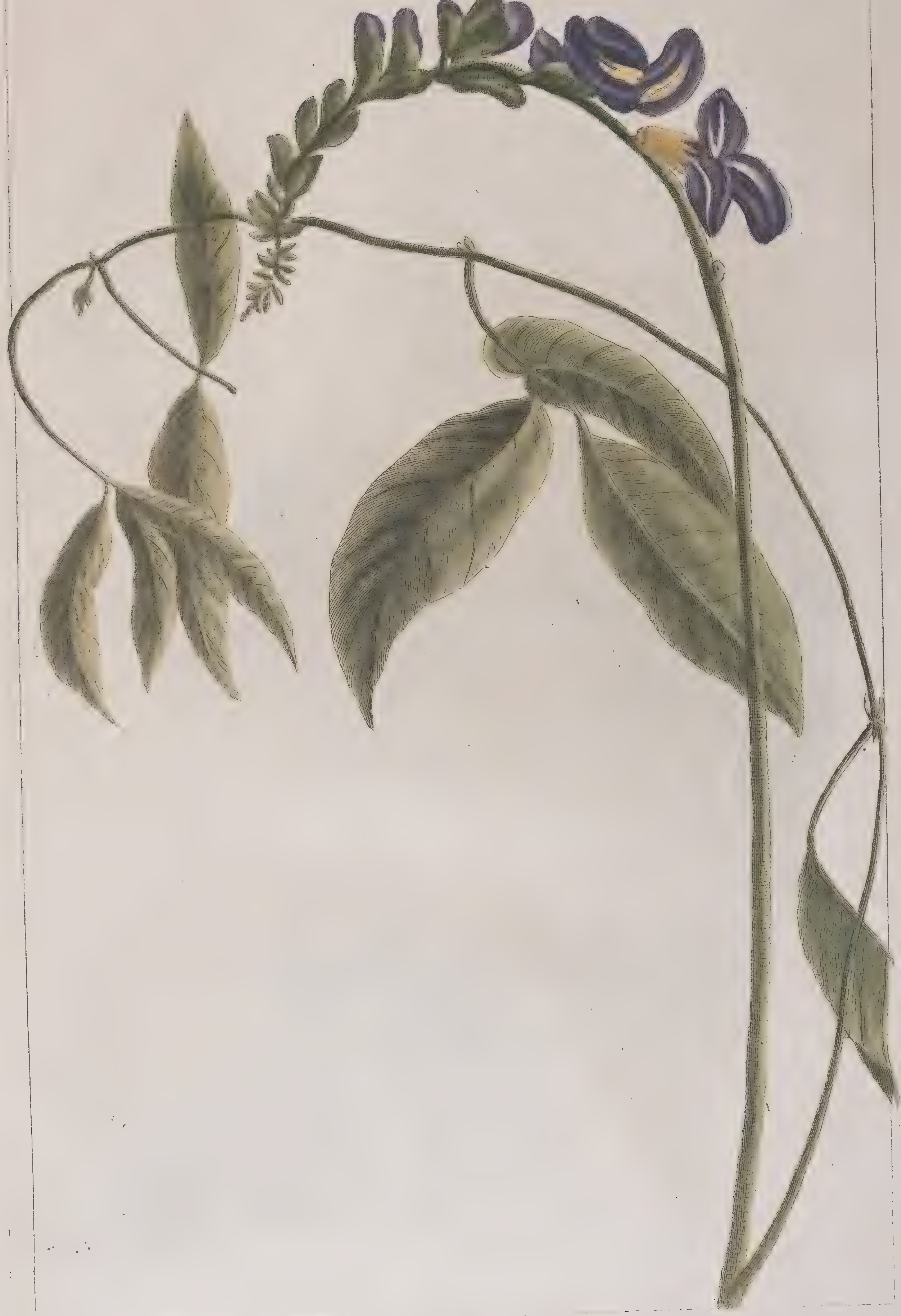

Dolichos Pruriens. *Linn. Pois a gratter.*

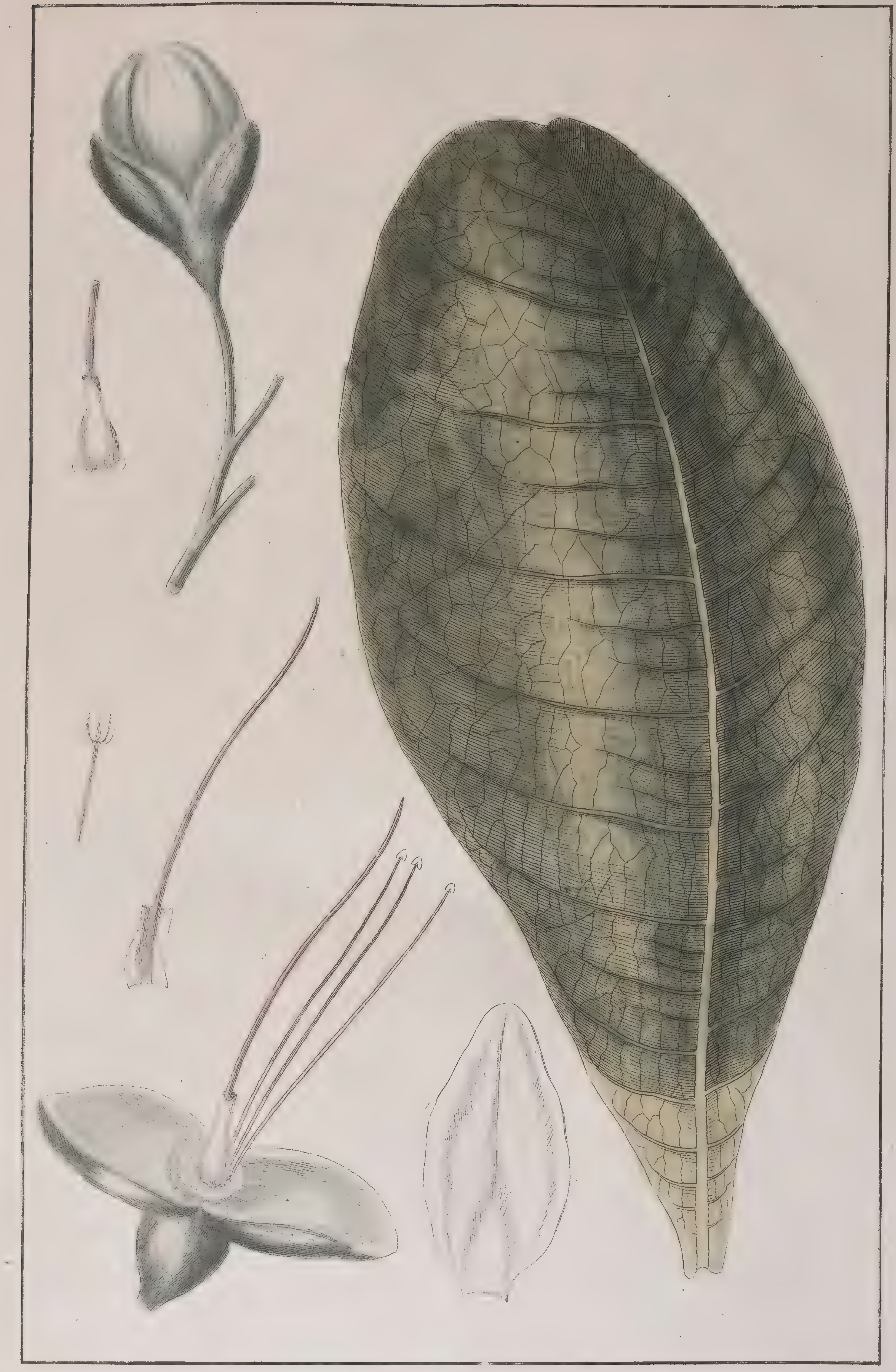

Details de la Barrington. *Magnifique.*

Pl. X.

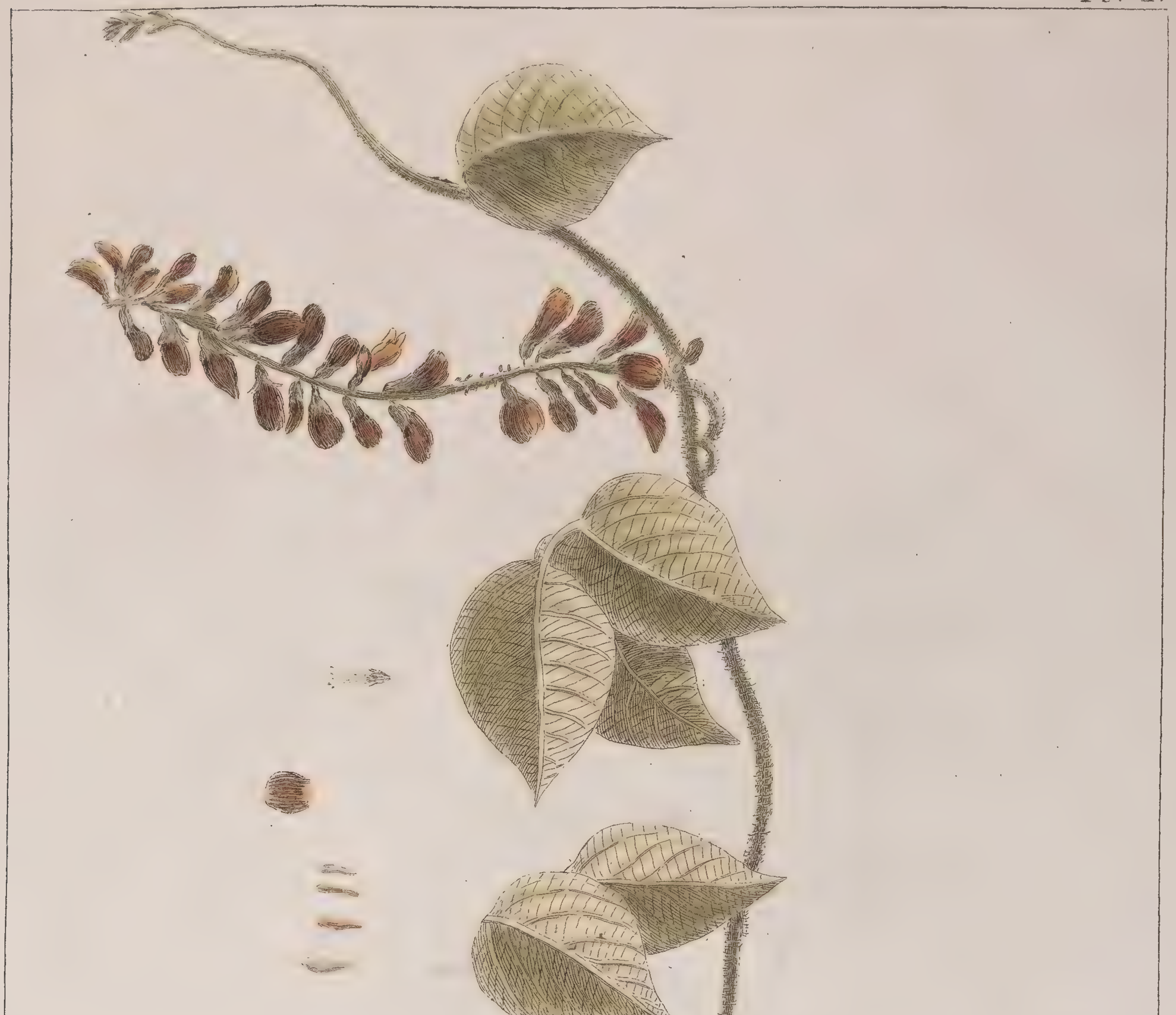

Dolichos Minimus. *Linn. petit Haricot velu.*

Pl. XI.

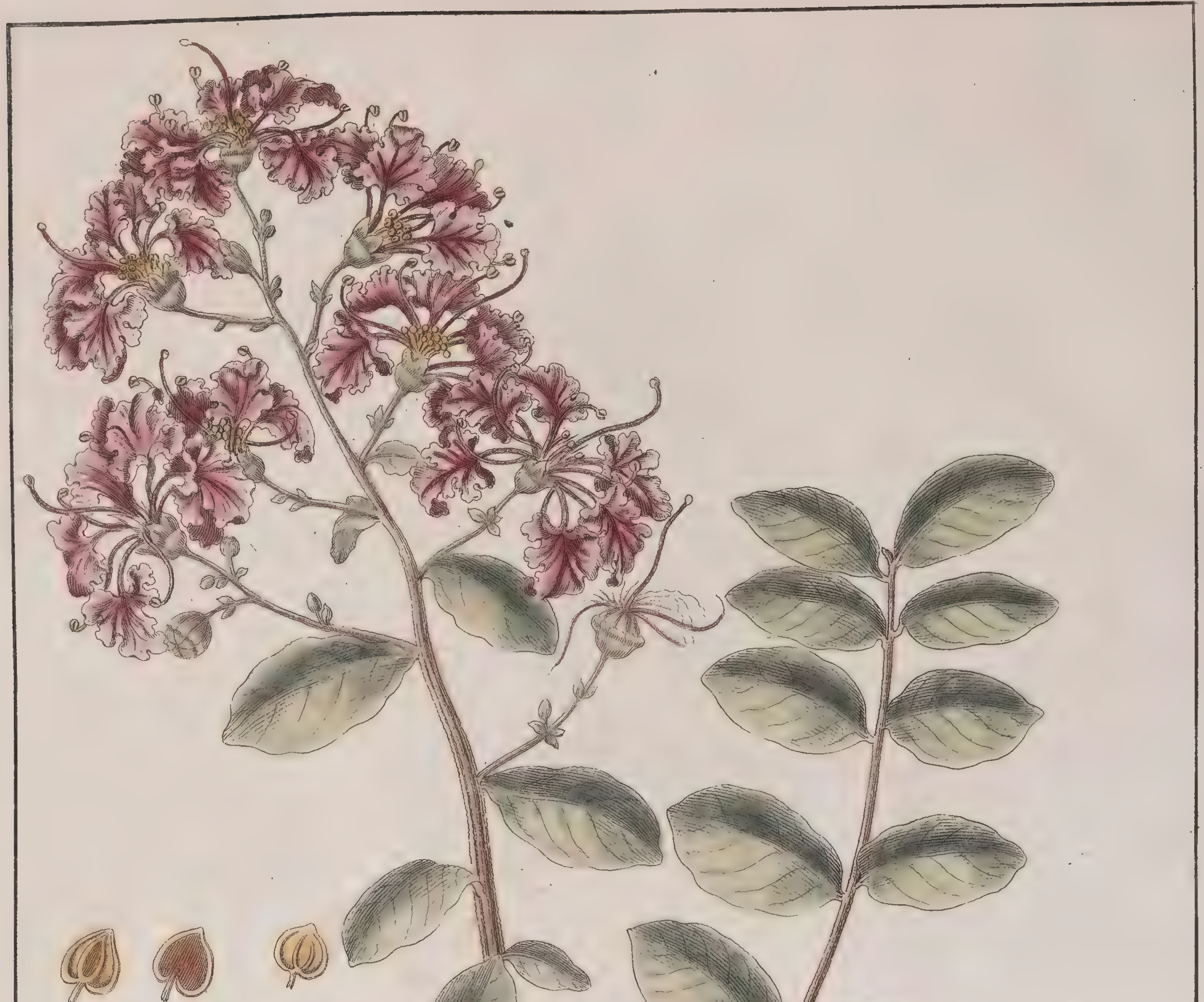

Lagerstroemia Indica, *linn. la lagerstroem des Indes.*

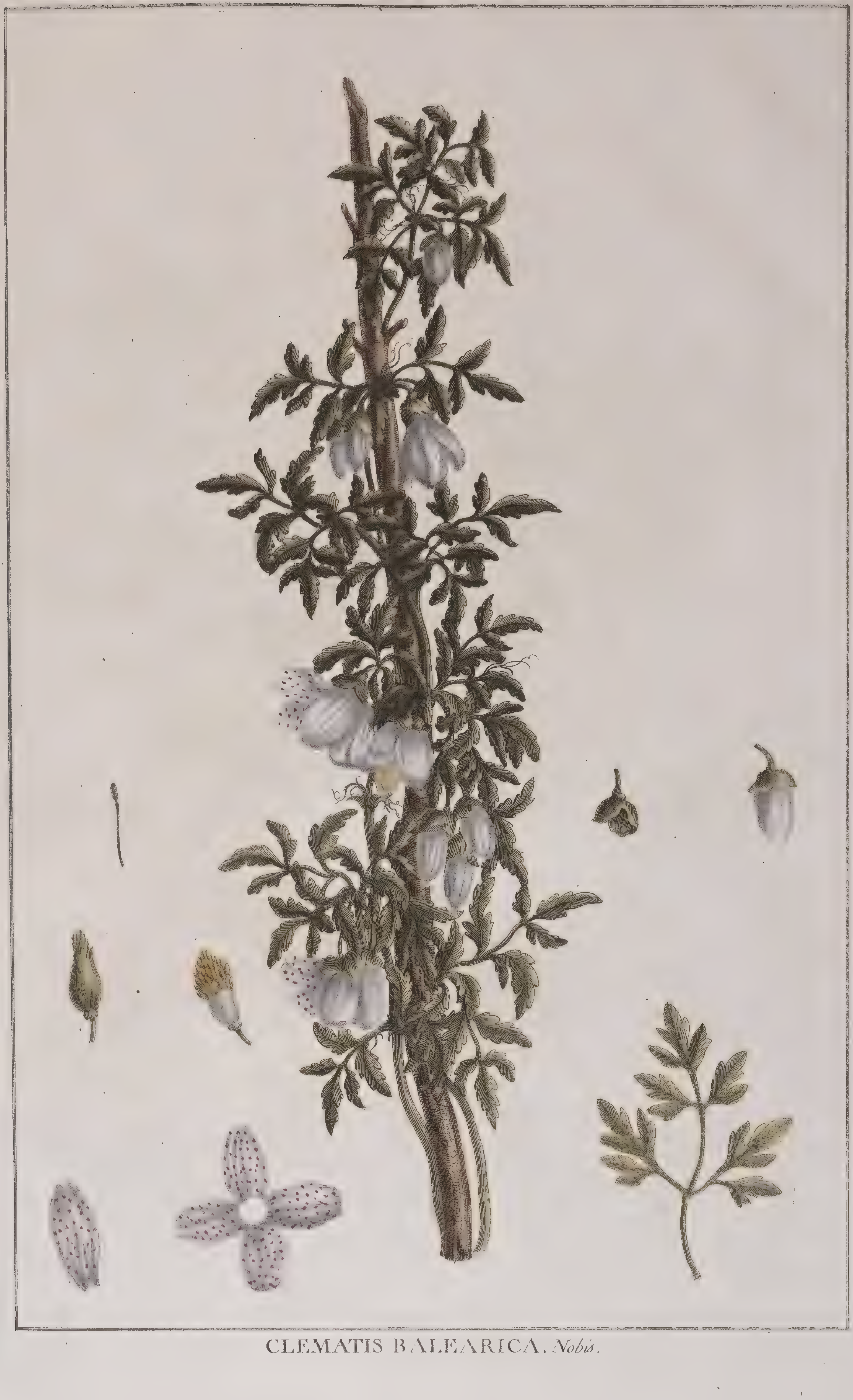

CLEMATIS BALEARICA. *Nobis.*

Pl. XIII.

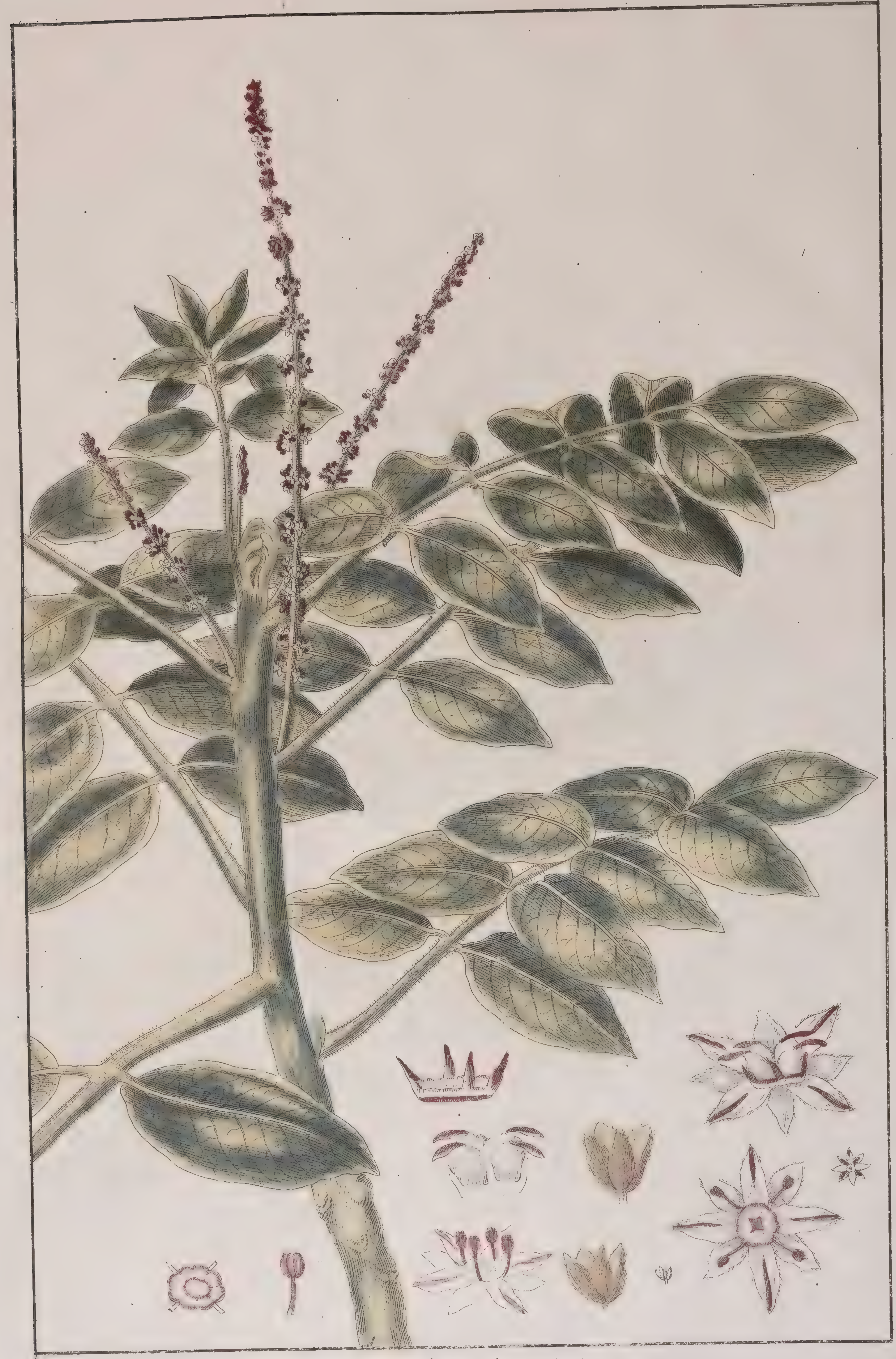

Brucea antidysenterica. *la Brucée Antidyssentérique.*

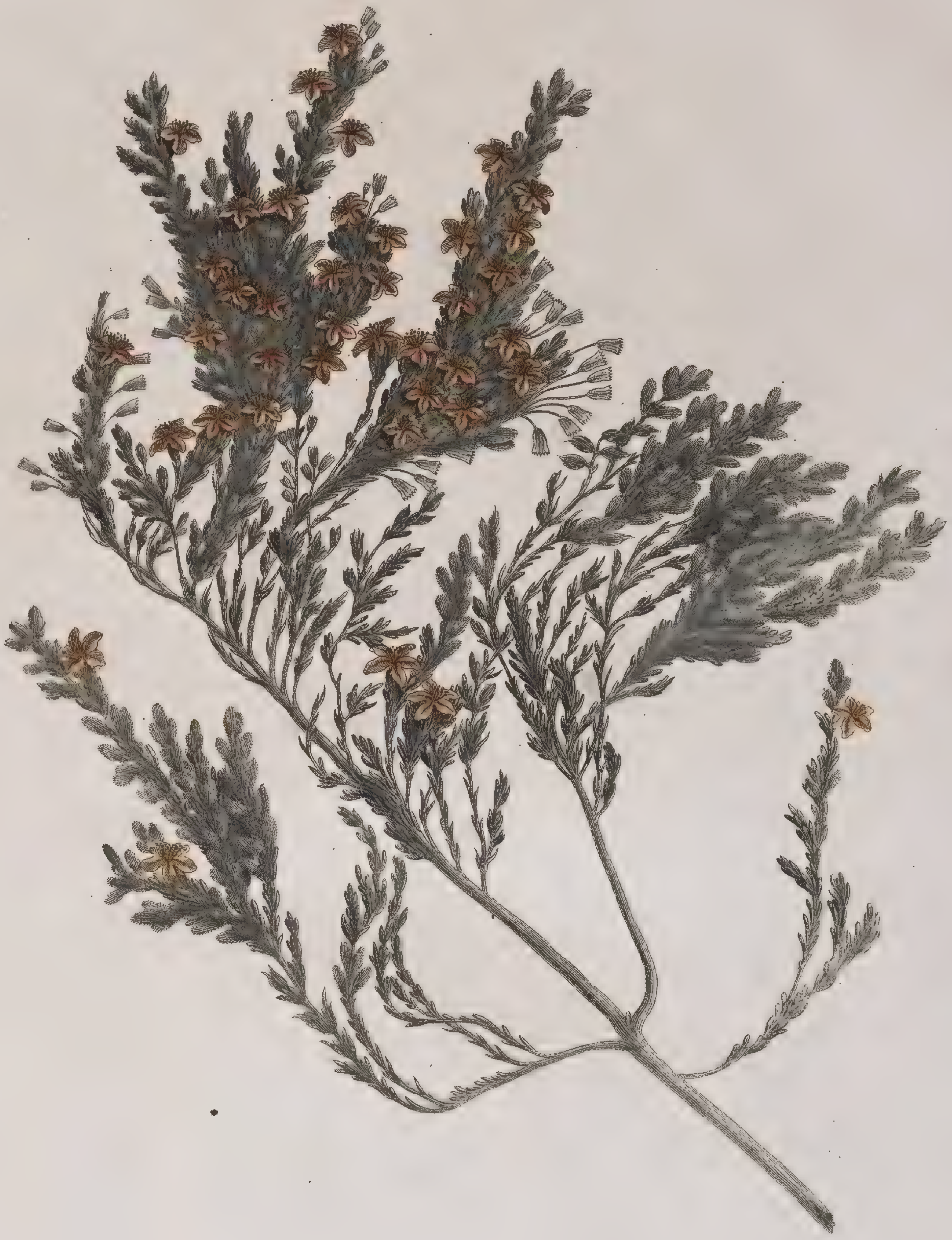

HUDSONIA ERICOIDES. *Linn.*

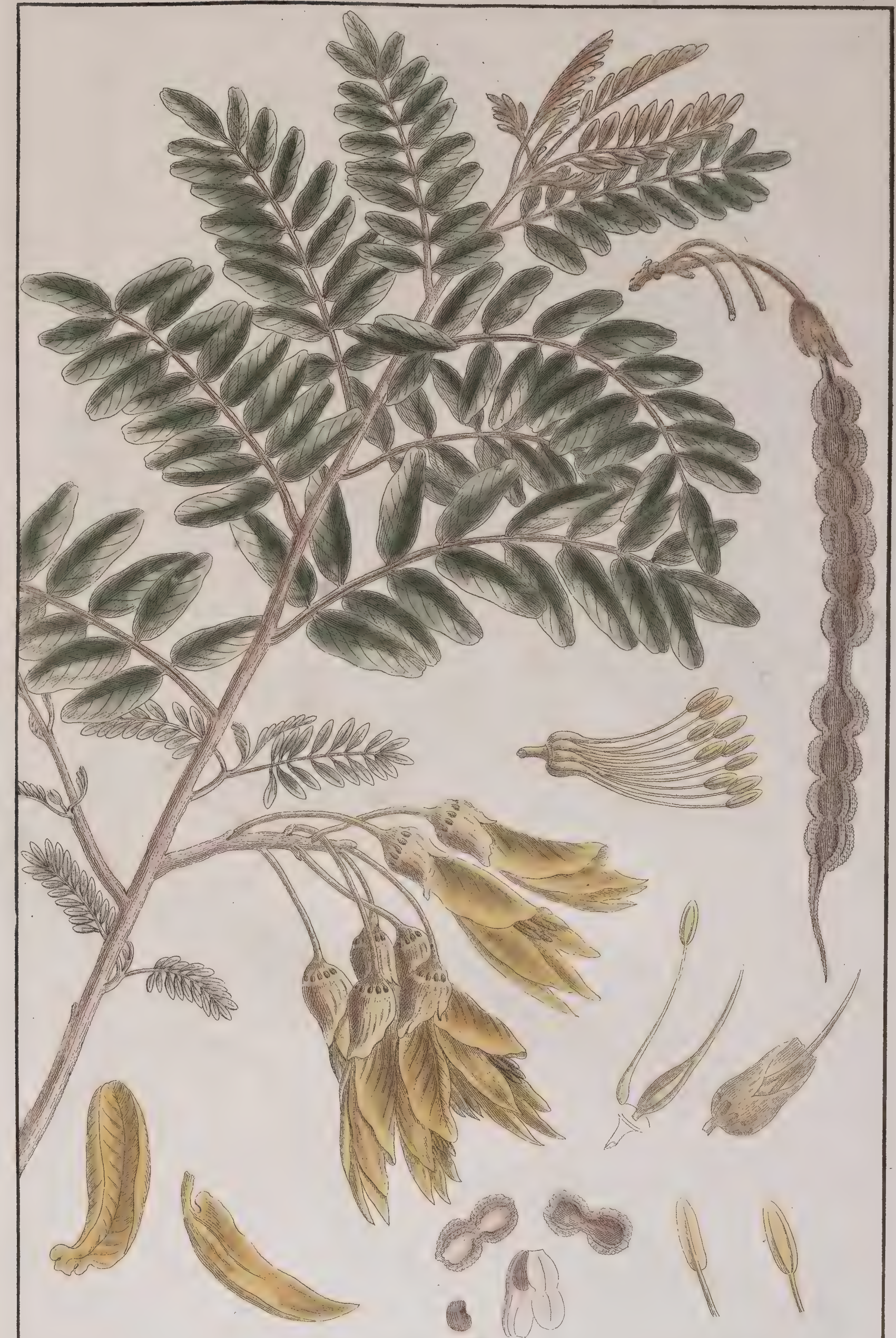

Sophora tetraptera. *le Sophora de la Nouvelle zelande.*

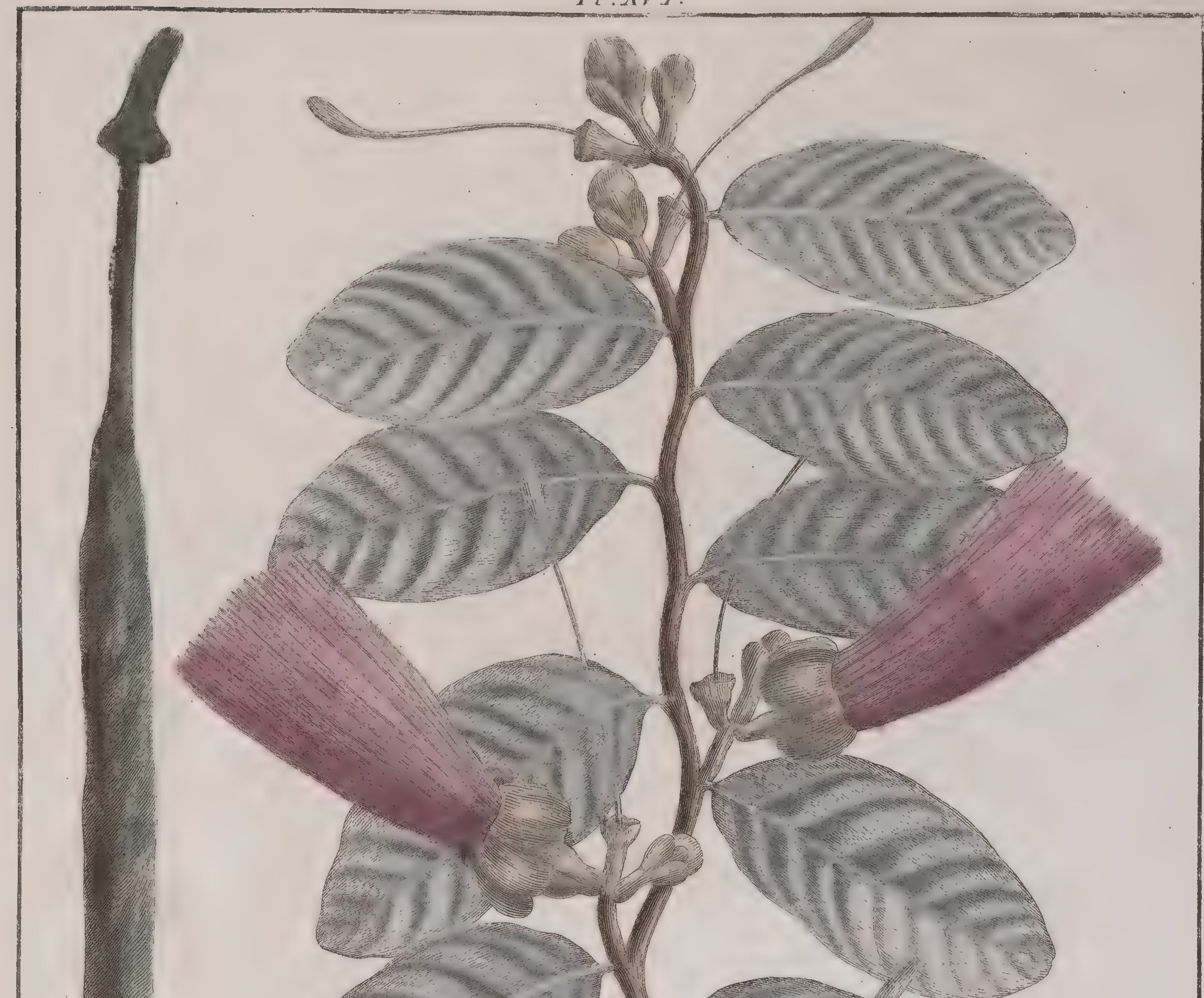

CAPPARIS CYNOPHALLOPHORA. *Linn.*

Pl. XVII.

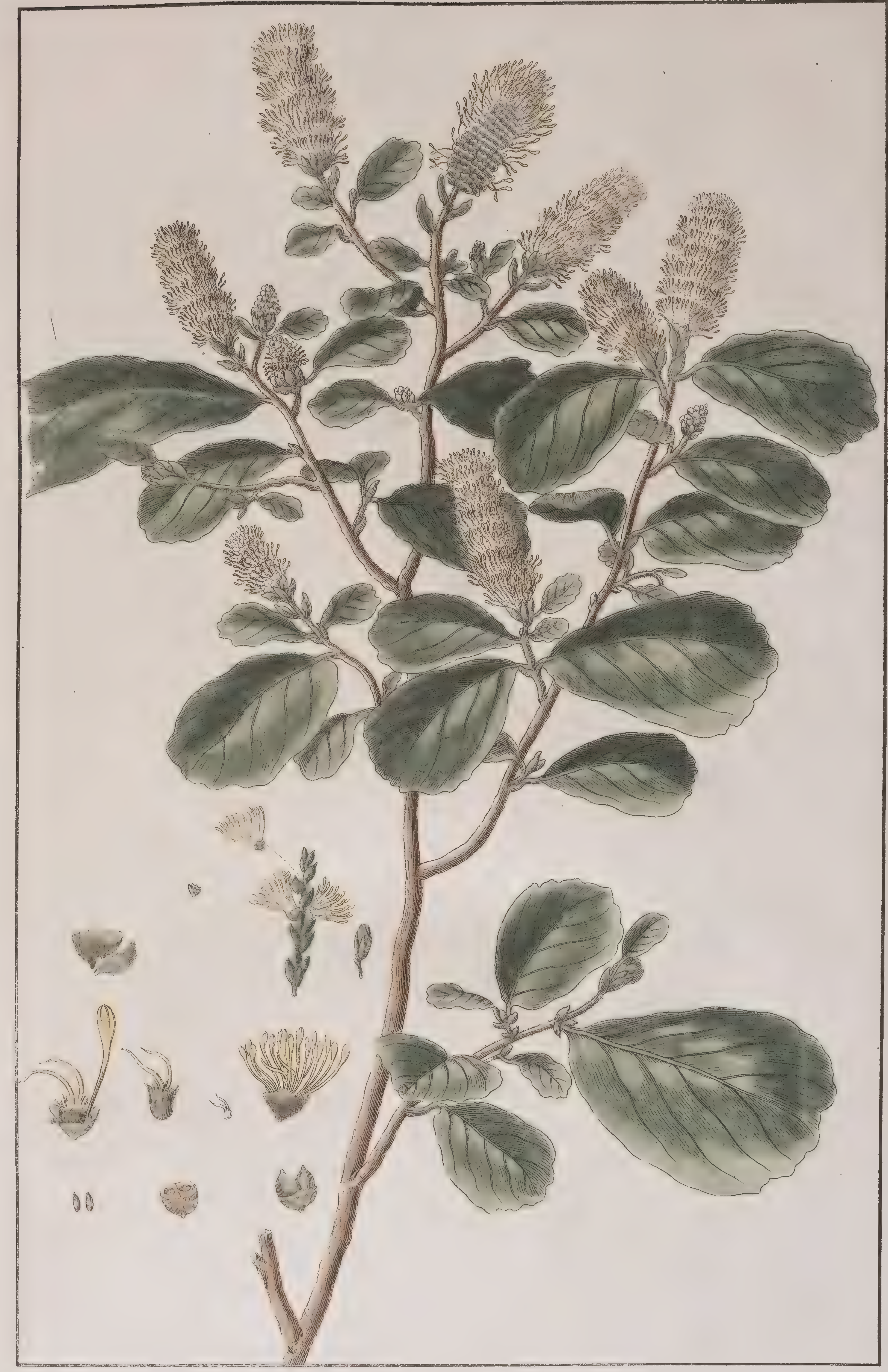

Fothergilla latiſolia, *la Fothergil a larges ſeuilles*

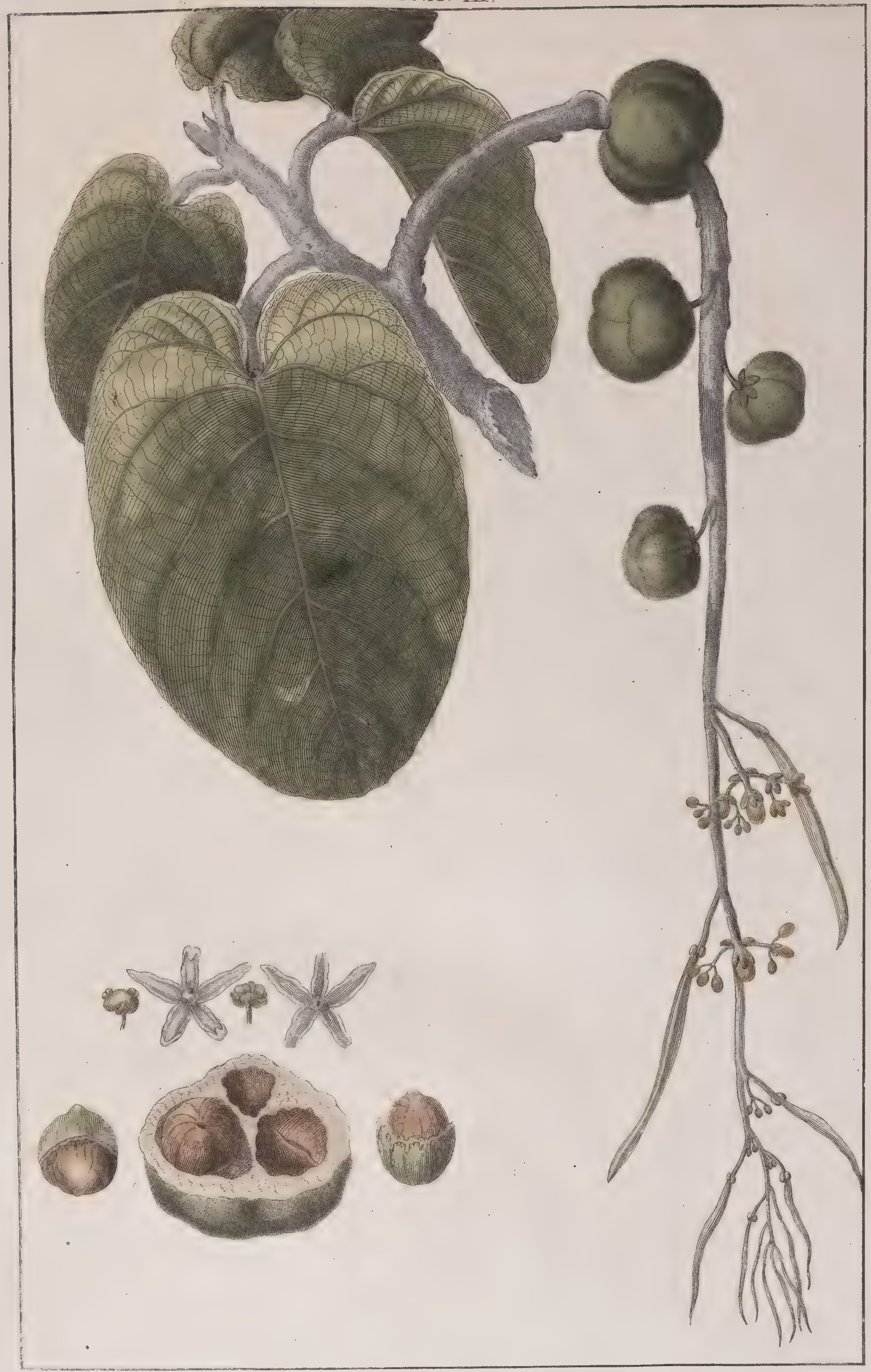

RONNOWIA DOMINGENSIS. *Nobis.*

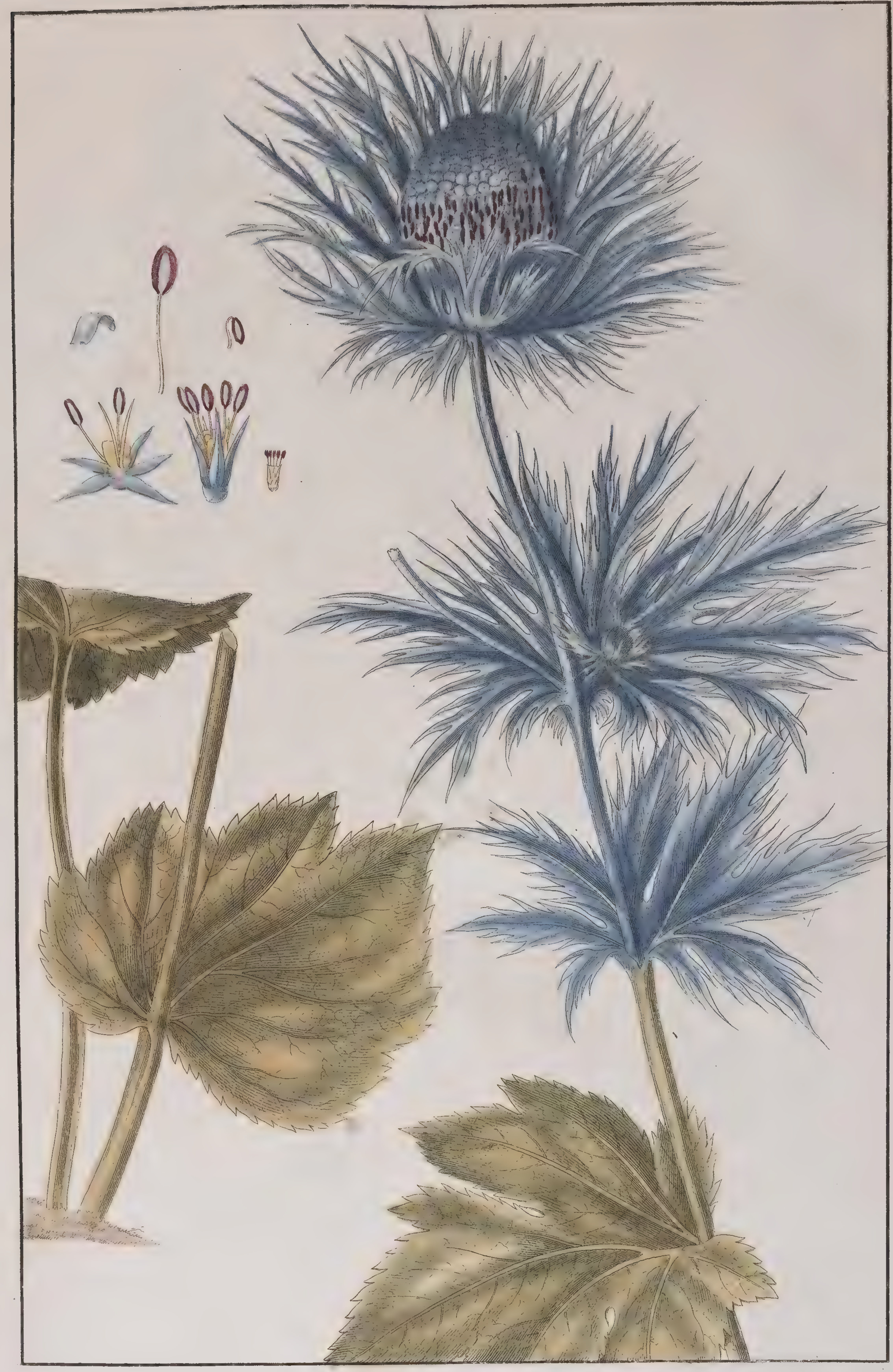

Eryngium alpinum, *linn. le panicaut des Alpes,*

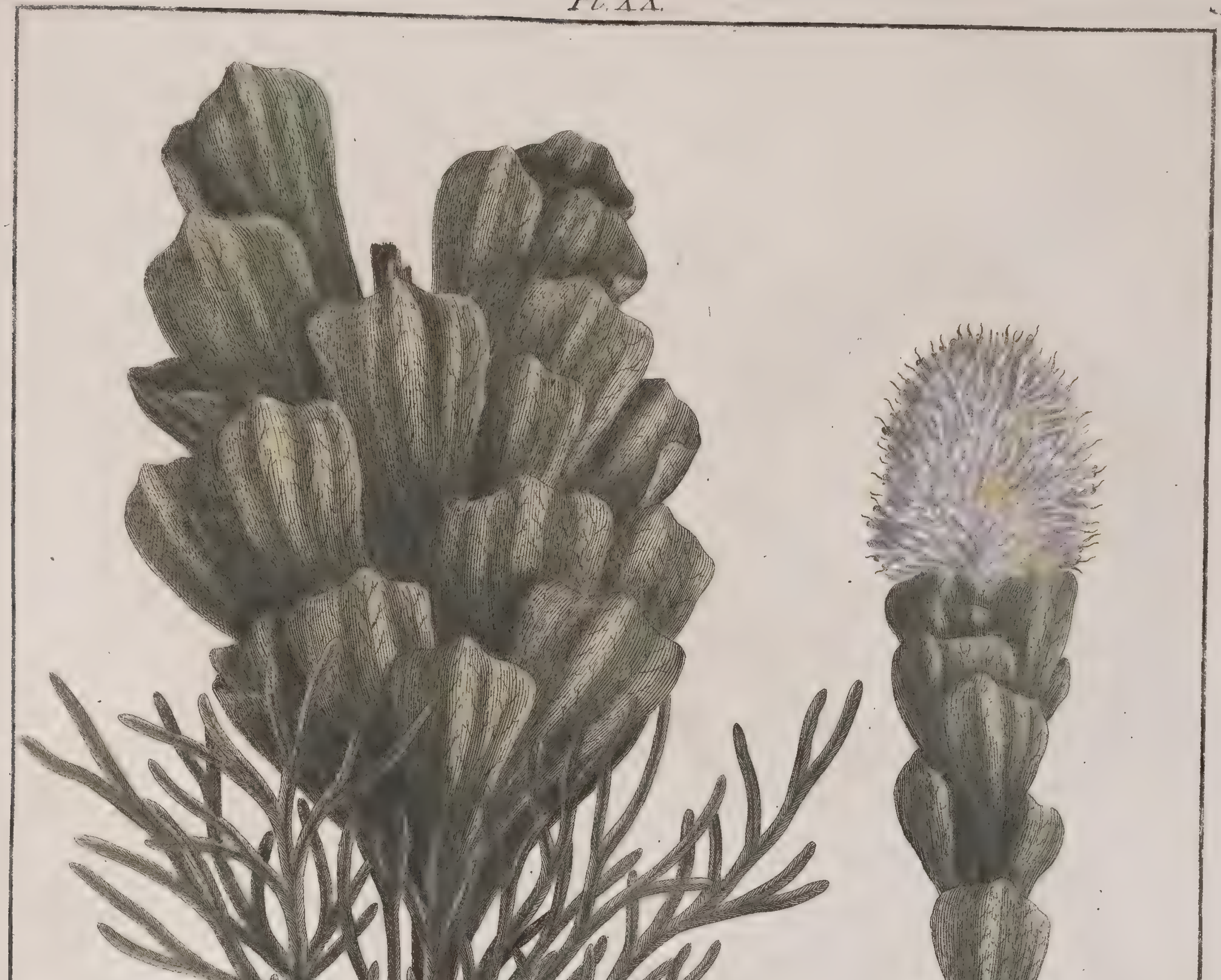

PROTEA SCEPTRUM GUSTAVIANUM. *Sparm.*

Pl. XVI.

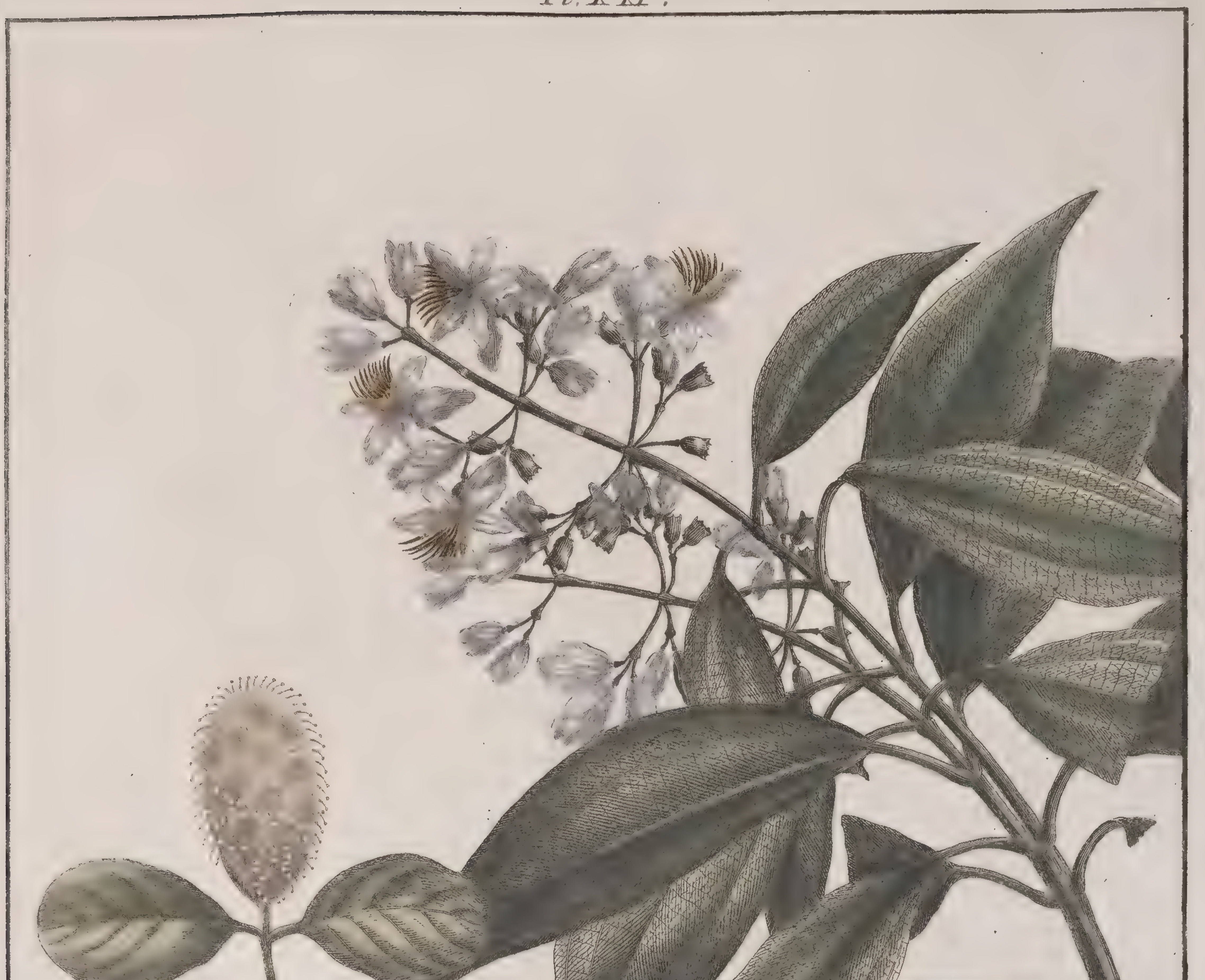

Fig. 1. FOTHERGILLA GARDENI. *Linn.* *Fig. 2.* LIEUTAUTIA MIRABILIS. *Nobis.*

Pl. XXII.

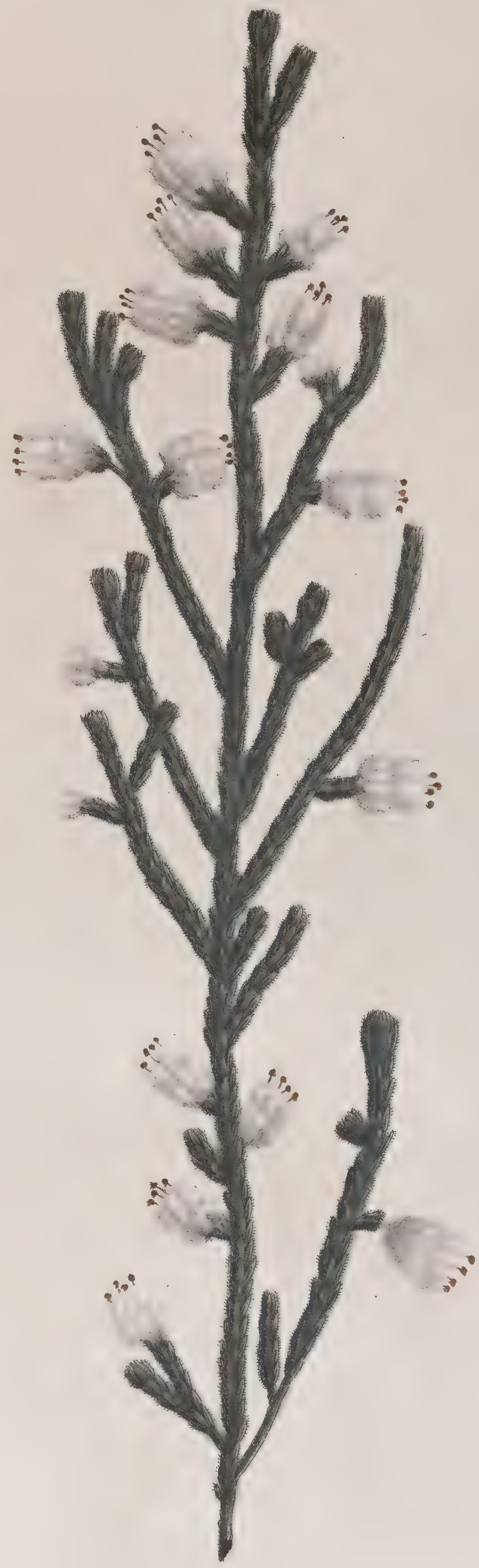

ERICA SPARMANNI, *Act. Acad. Reg. Stockholm 1778.*

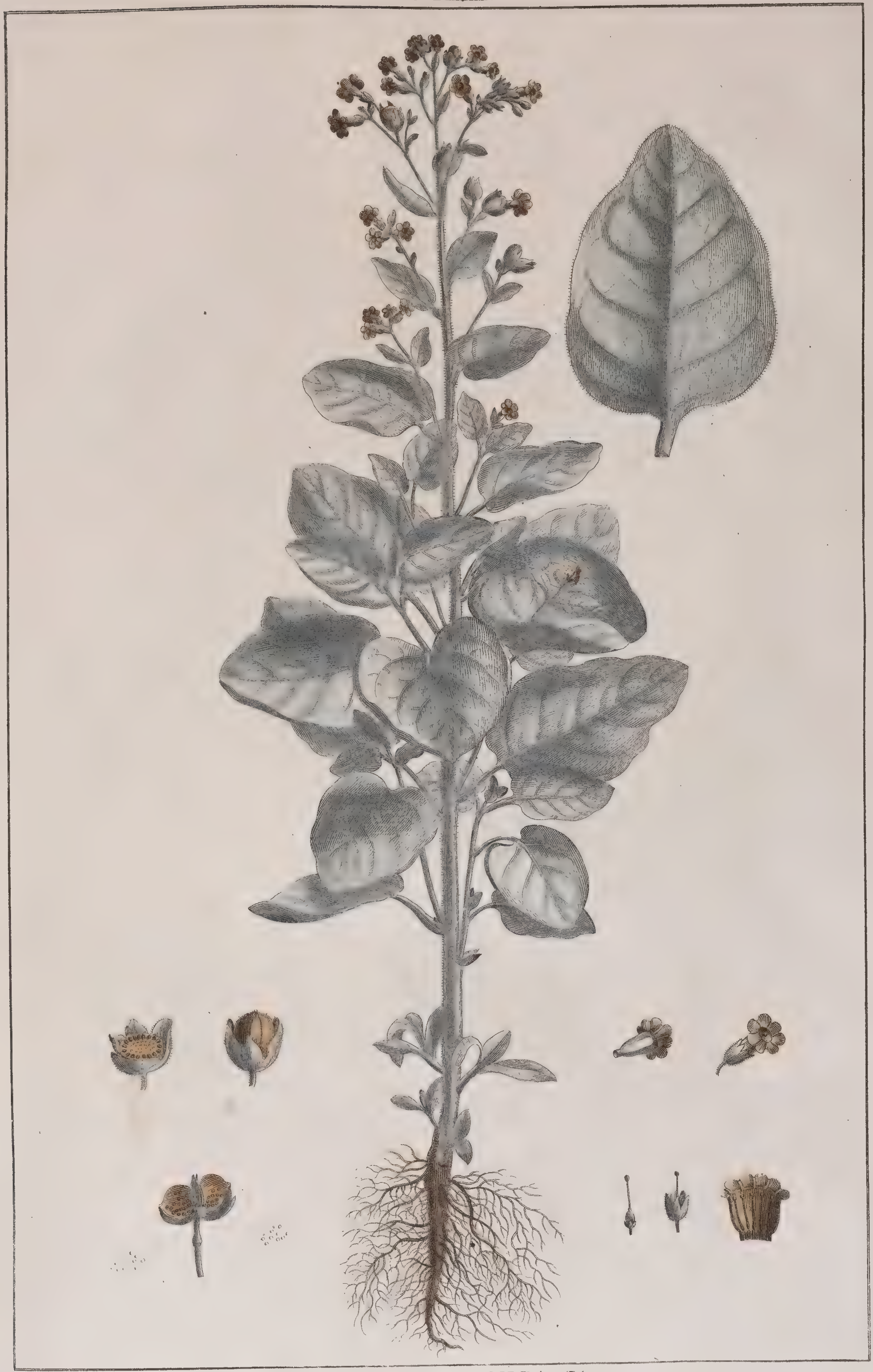

NICOTIANA RUSTICA. *Linn.*

Pl. XXIV.

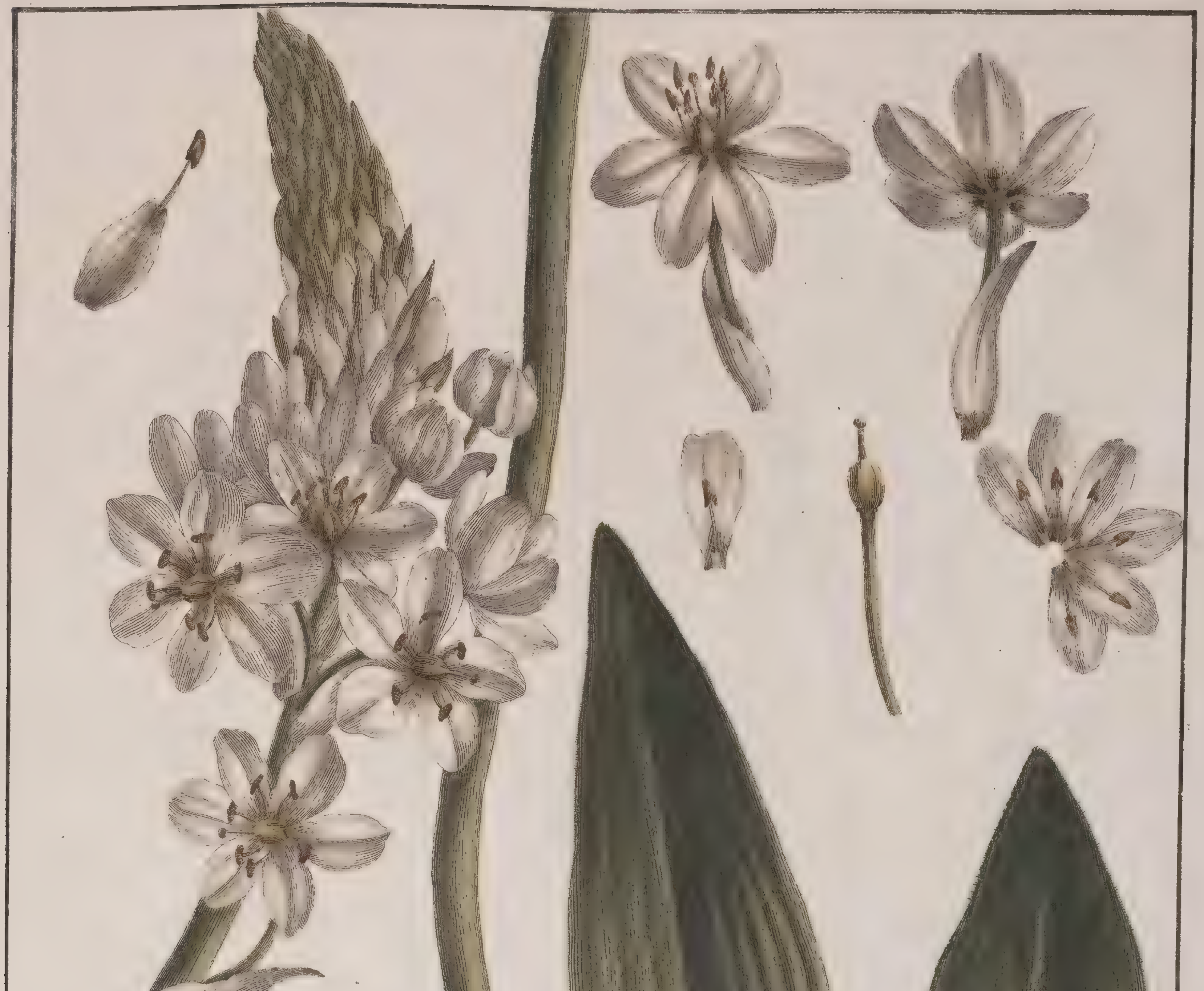

ORNITHOGALLUM ALBUM BALEARICUM. *Nobis.*

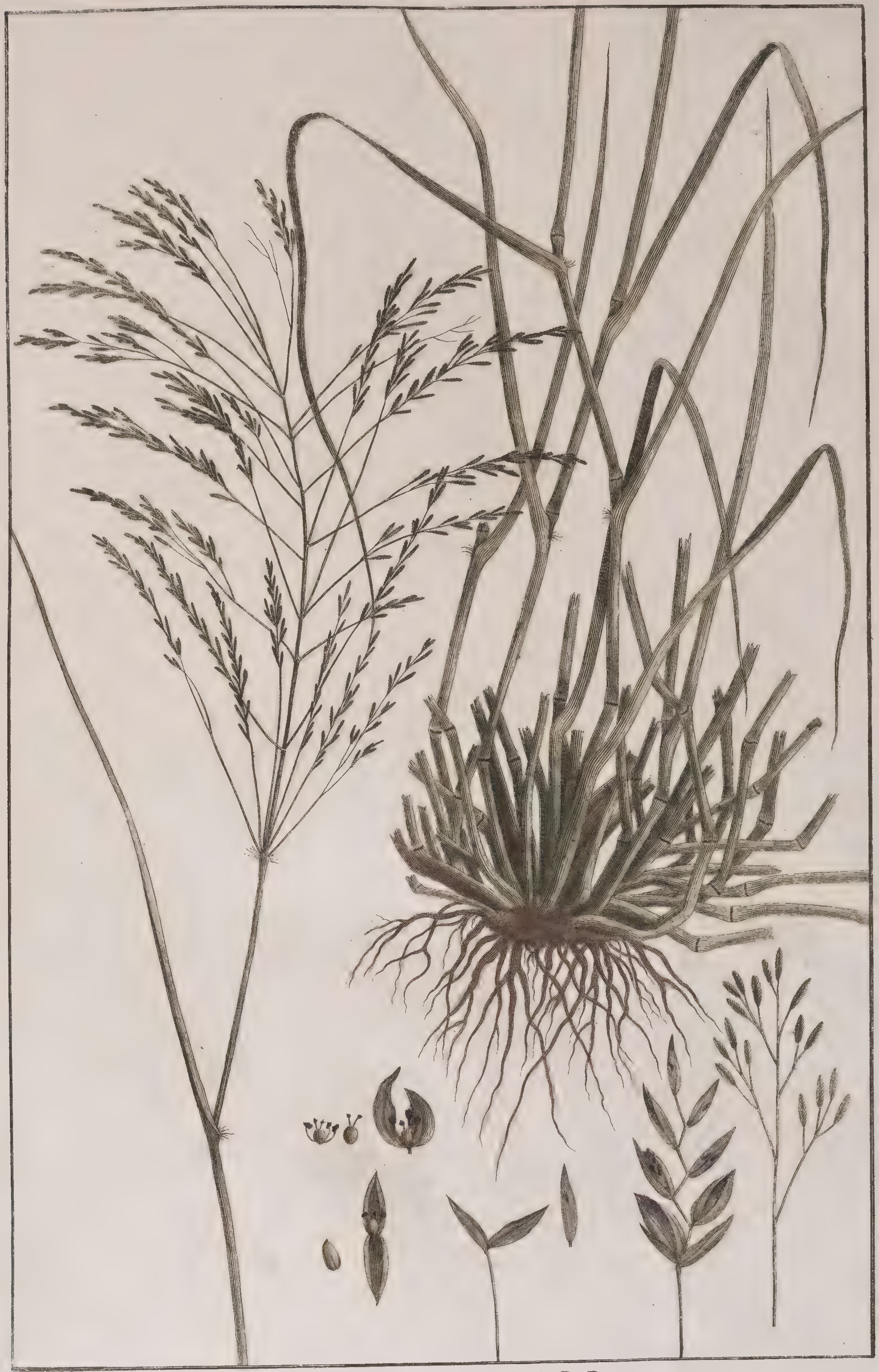

POA ABYSSINICA. *h. R. P.*

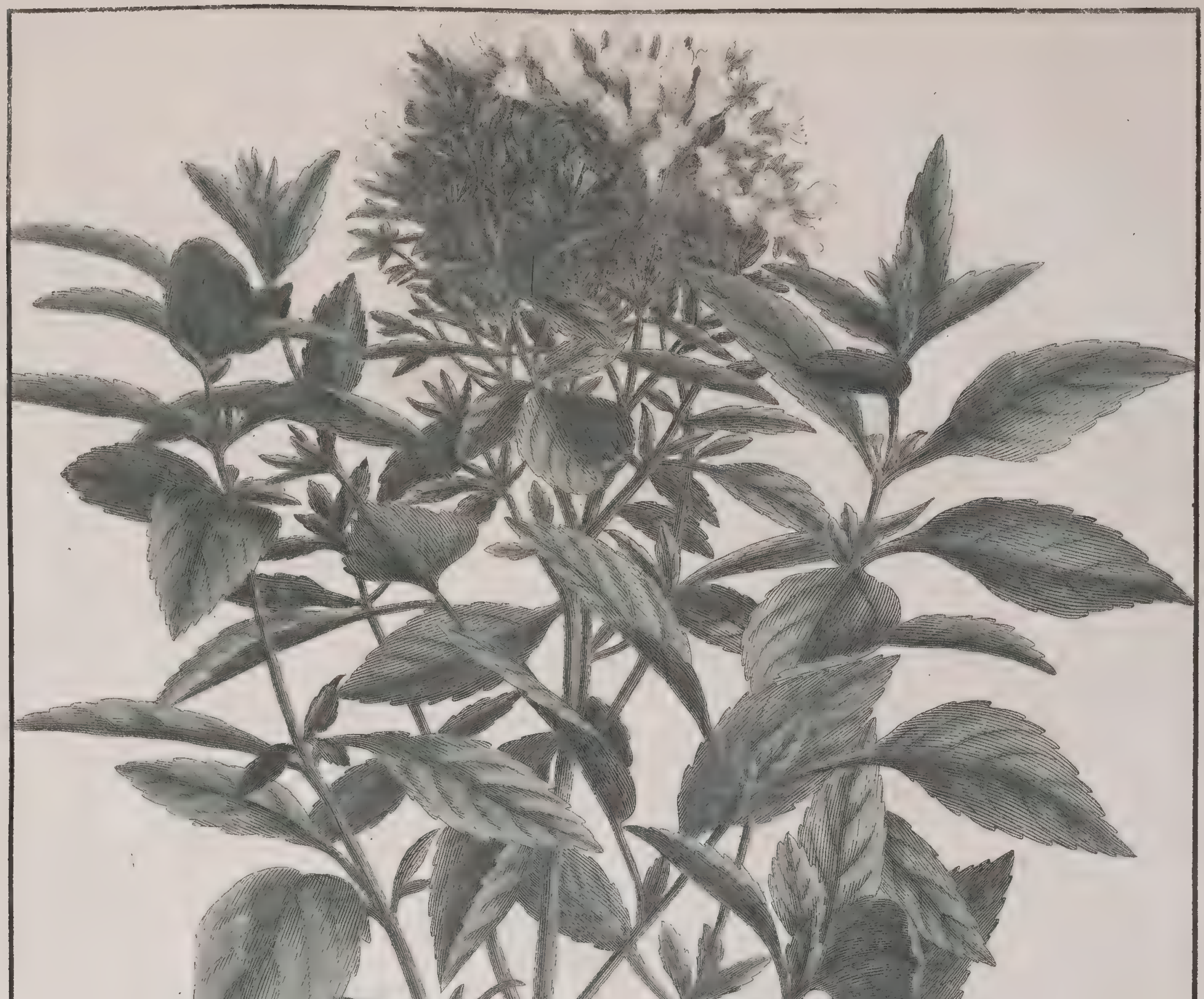

OCYMUM THYRSIFLORUM. *Linn.*

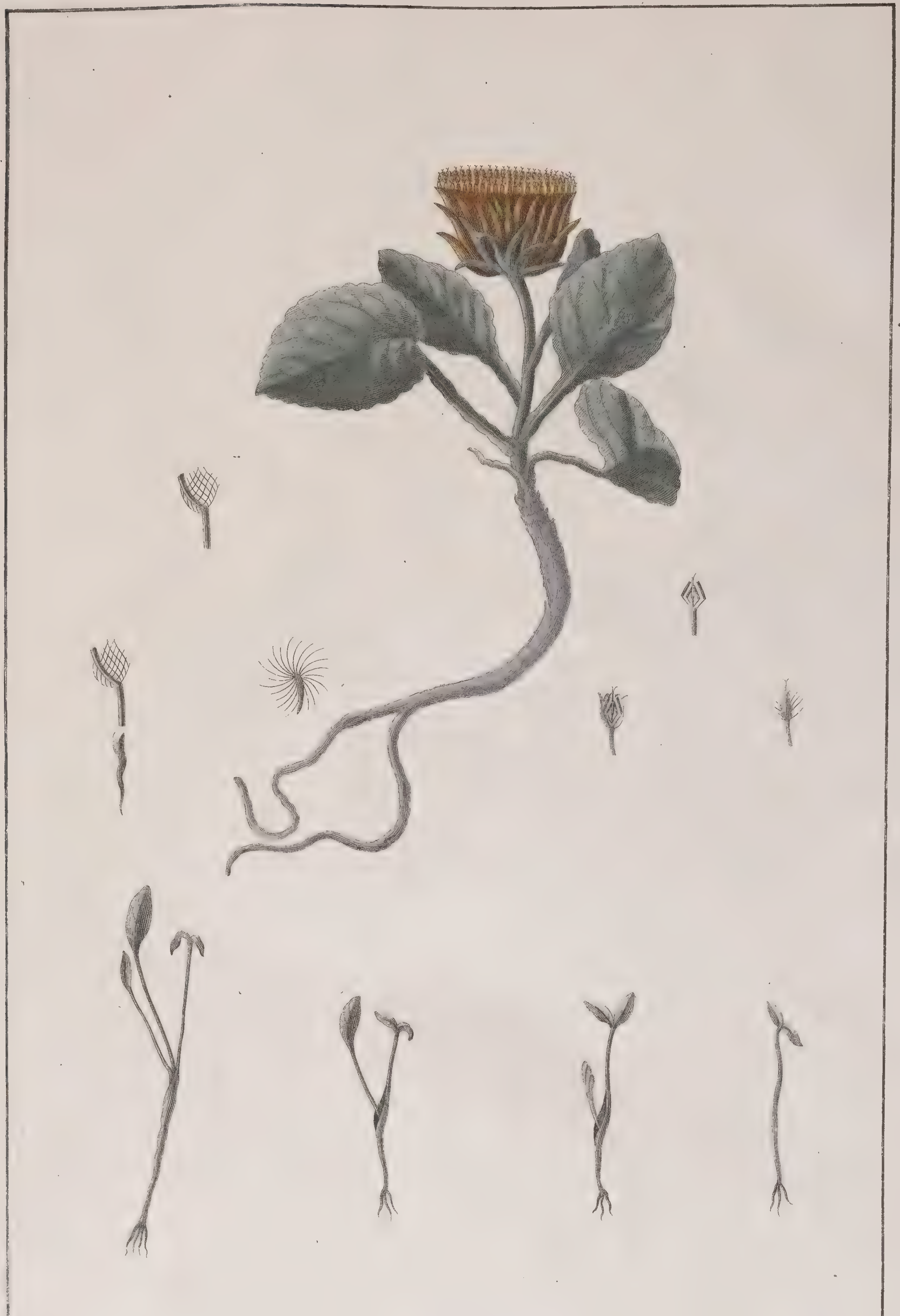

VILLARIA SUBACAULIS. *Guettard, et Nobis.*

Pl. XXVIII.

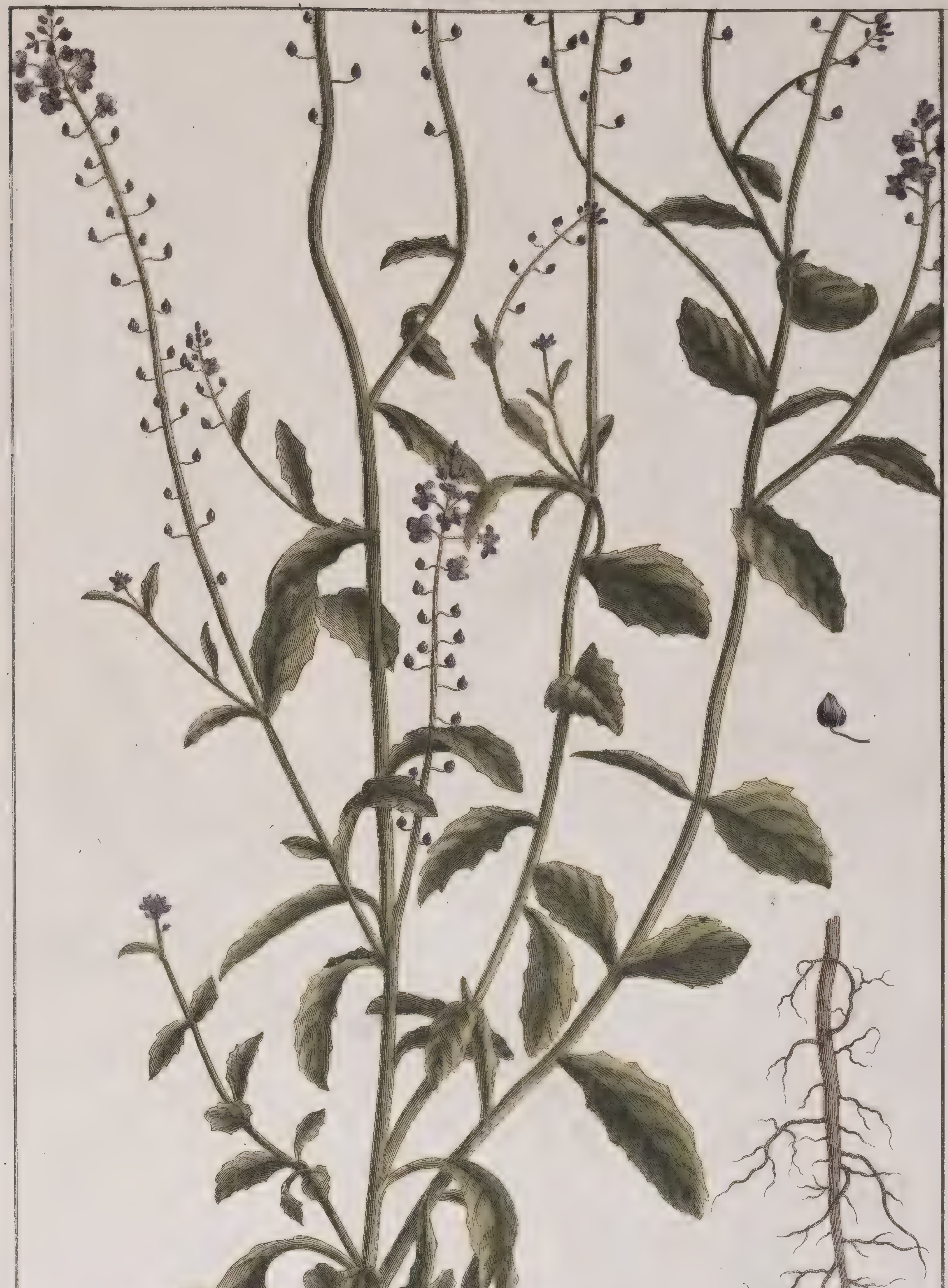

BUNIAS COCHLEARIODES. *Murray.*

Pl, XXIX.

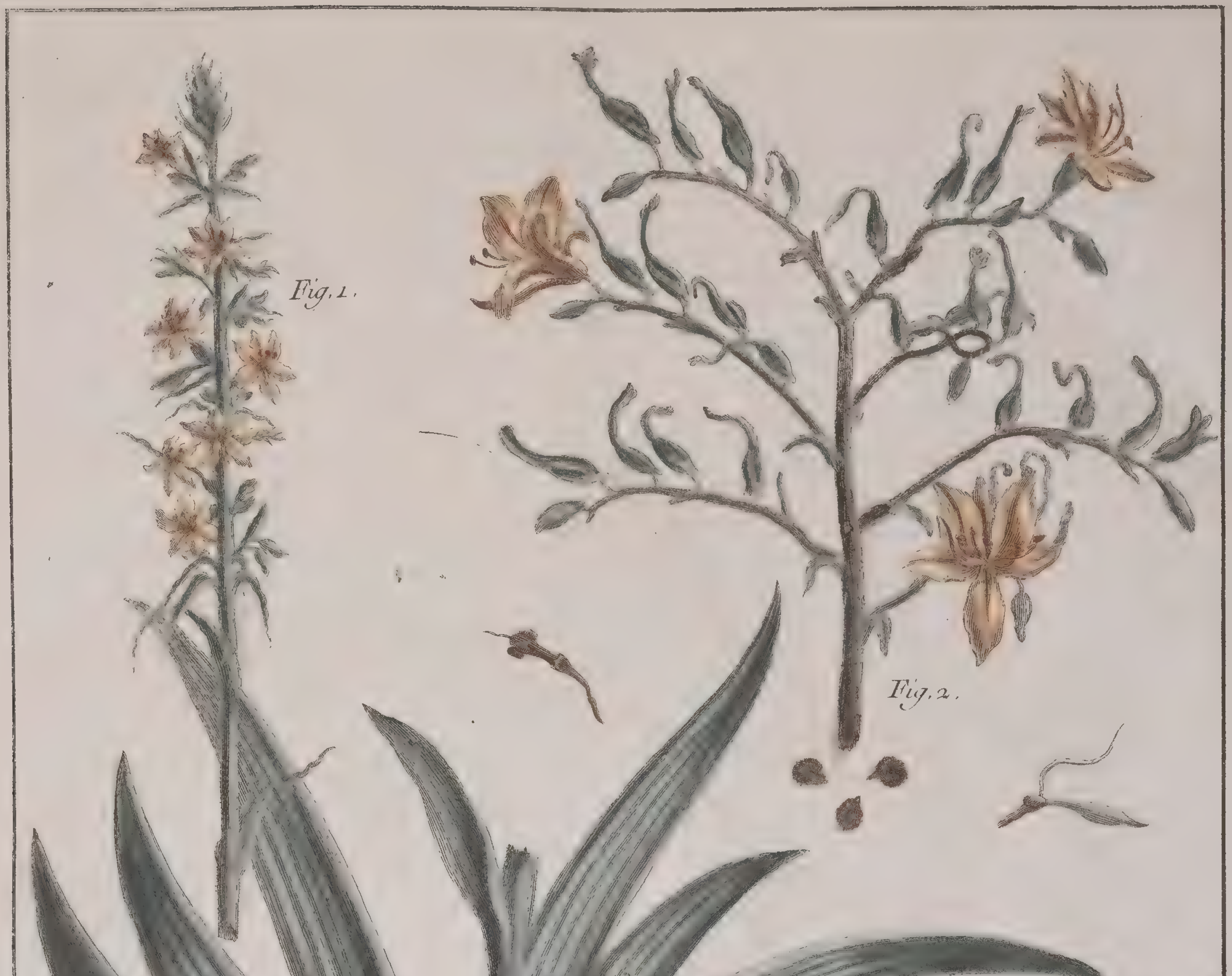

Fig. 1. WACHENDORFIA THYRSIFLORA.
Fig. 2. WACHENDORFIA PANICULATA, *Joa. Burman.*

Pl. XXX.

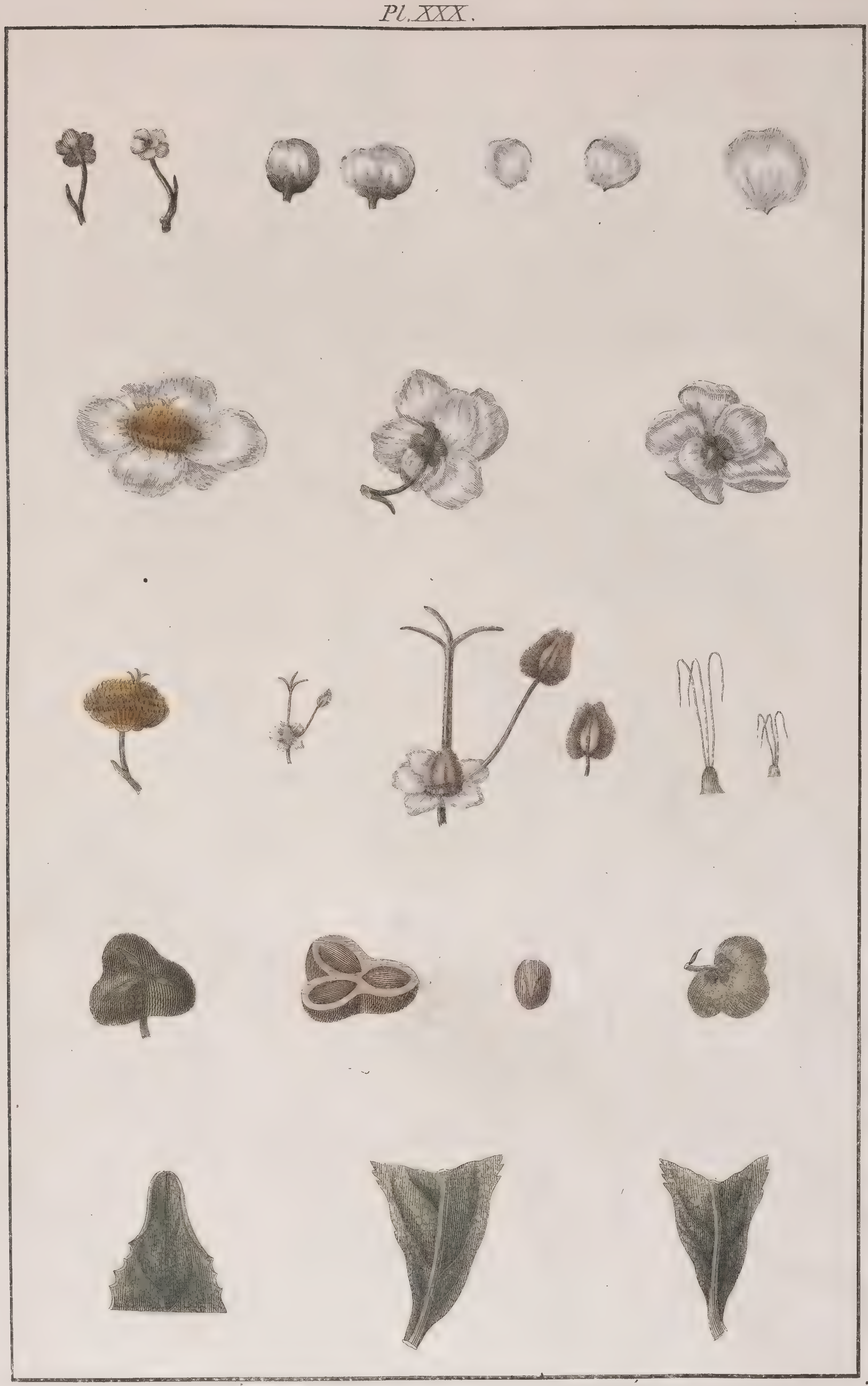

DETAILS BOTANIQUES DU THÉ.

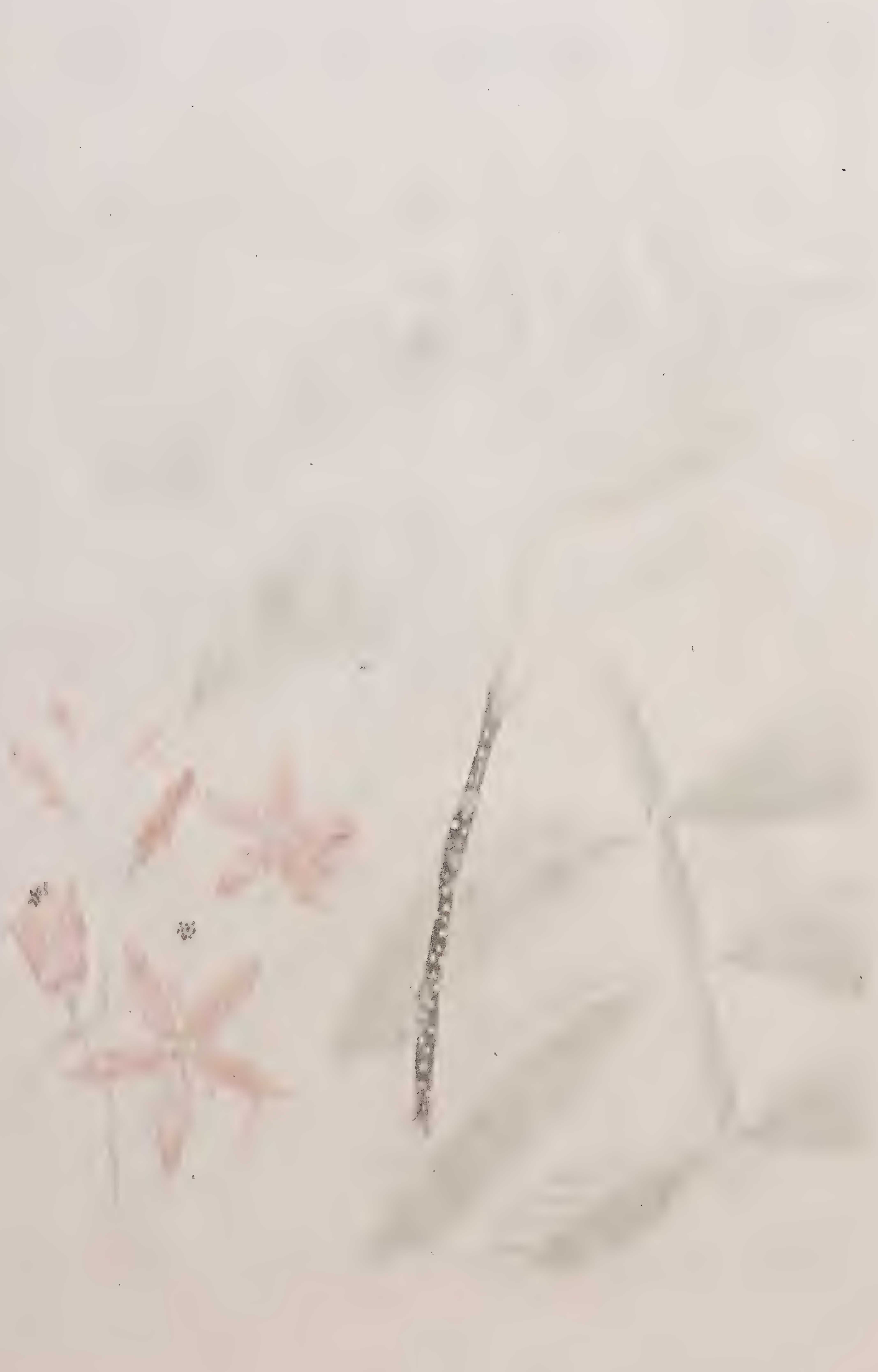

Pl. XXXI.

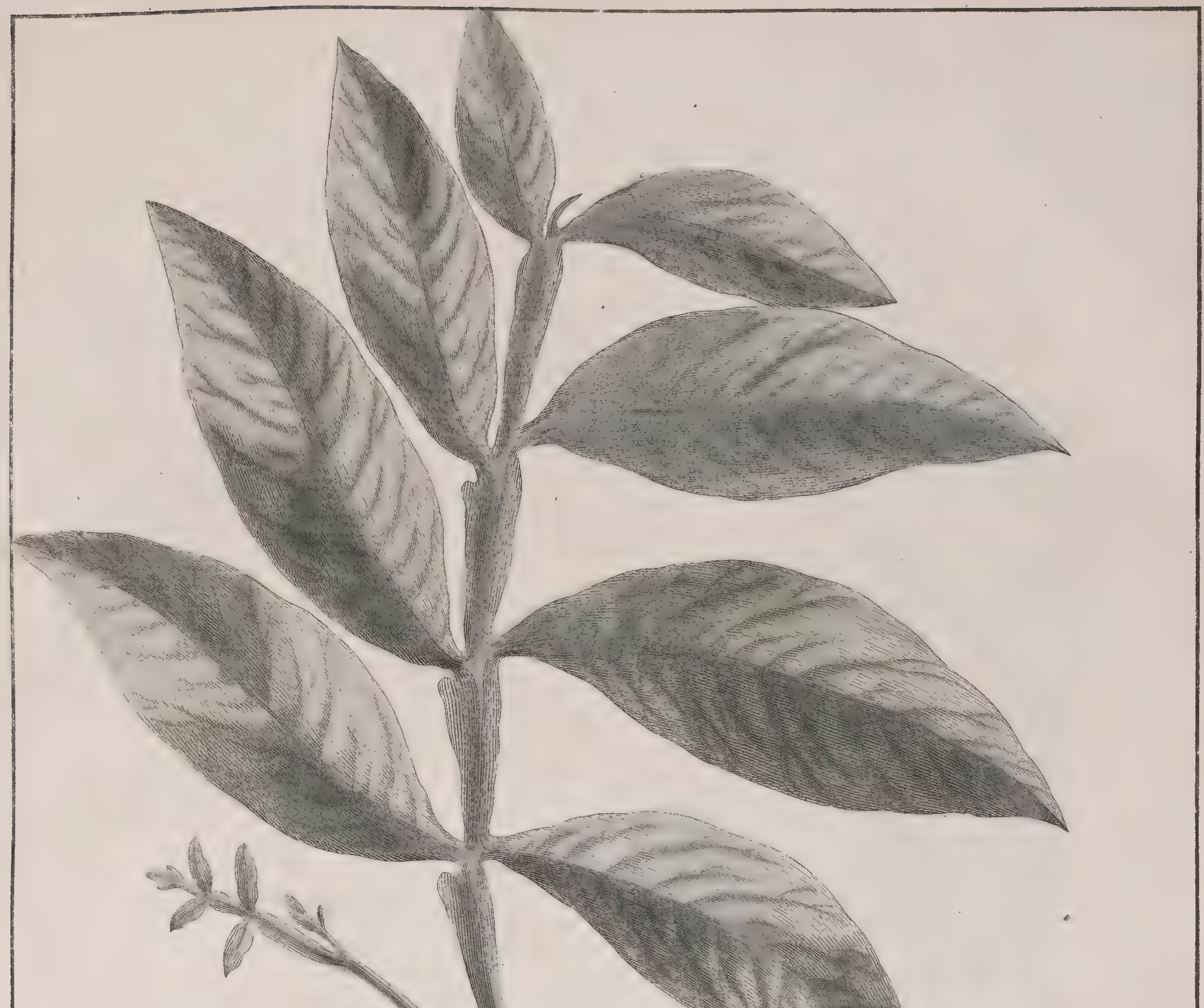

QUASSIA AMARA. *Linn.*

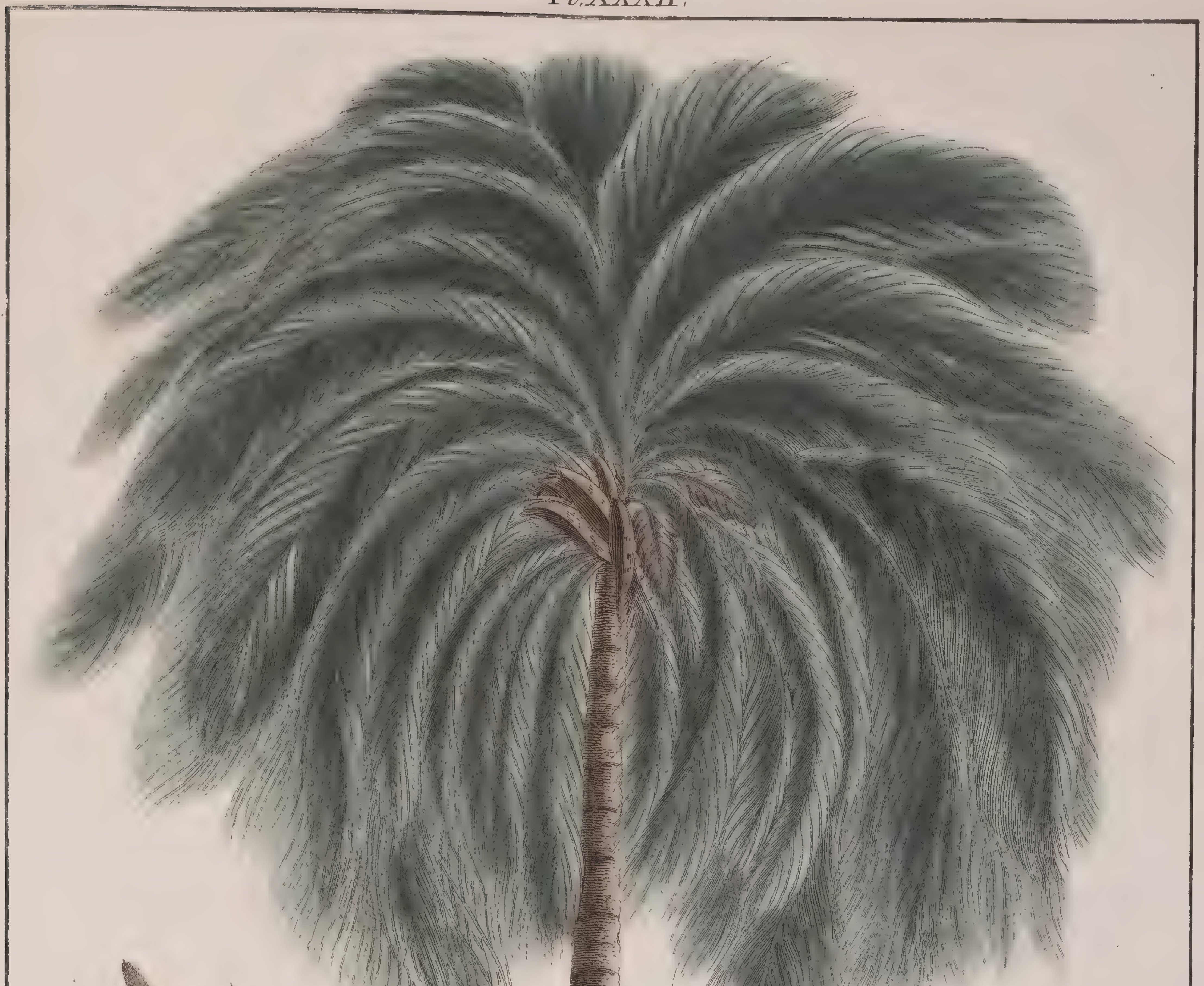

COCCOS NUCIFERA, *Linn.*

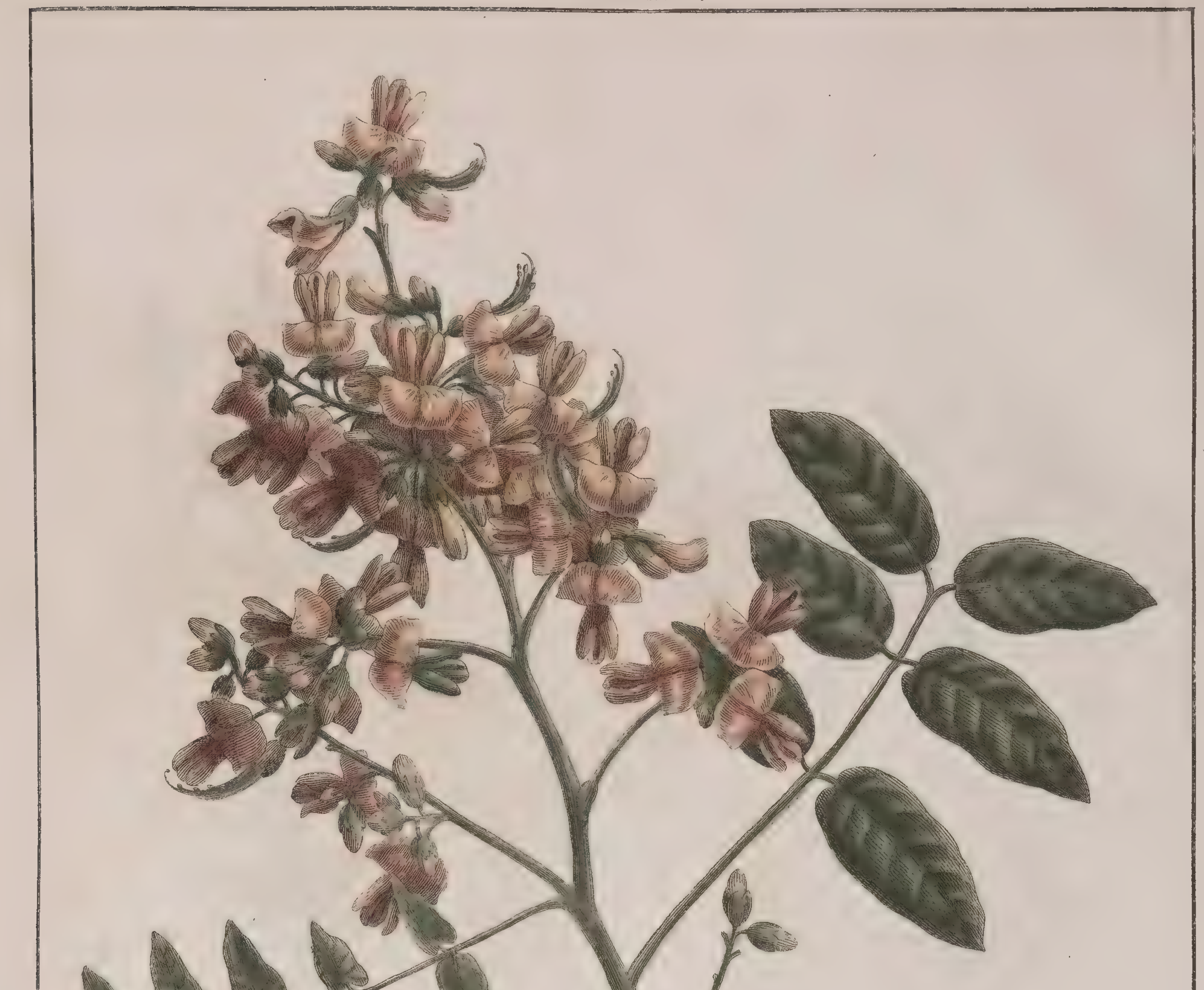

SOPHORA LUDOVICEA XVI. *Nobis*.

Pl. XXXIV.

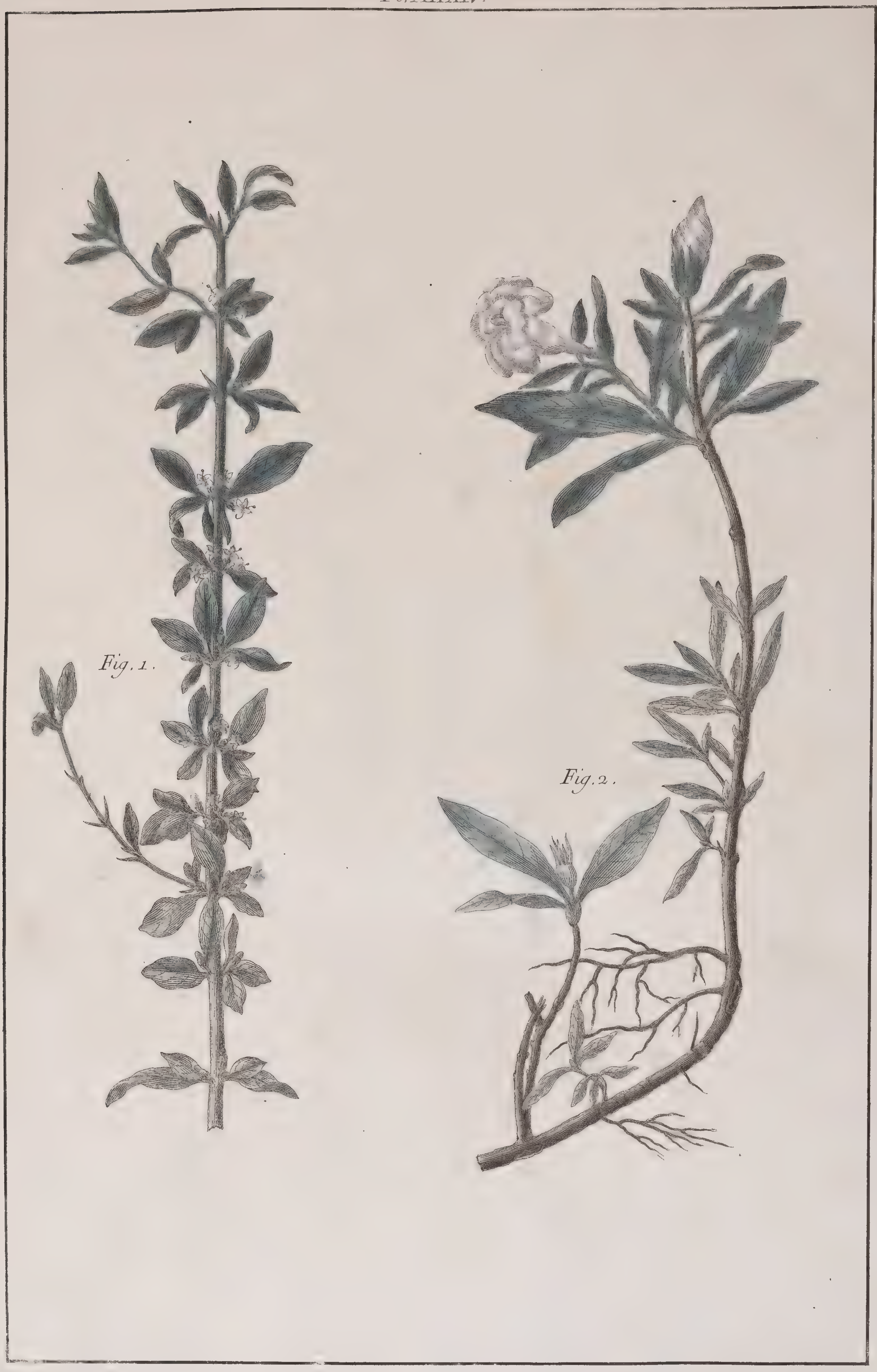

Fig. 1. GARDENIA MICRANTHUS. *Thunberg.* Fig. 2. GARDENIA RADICANS. *Thunberg.*

Pl. XXXV.

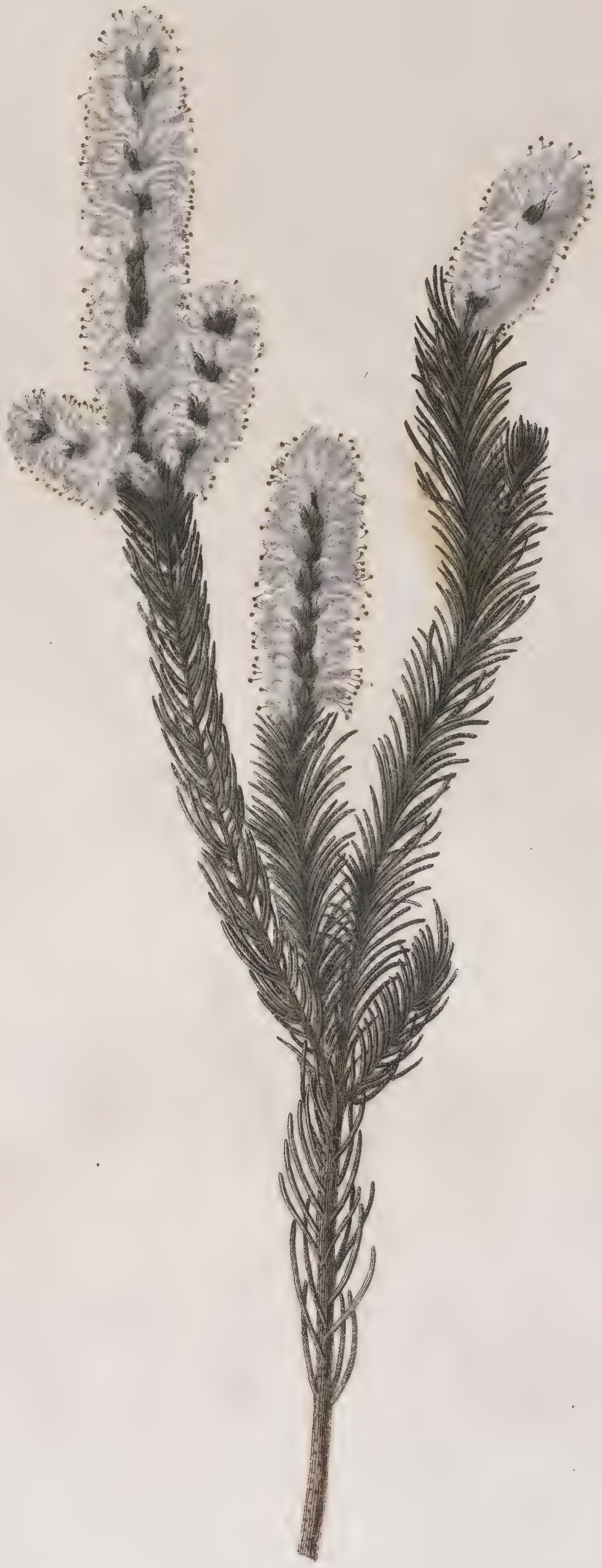

PROTEA CAUDATA. *THUNBERG.*

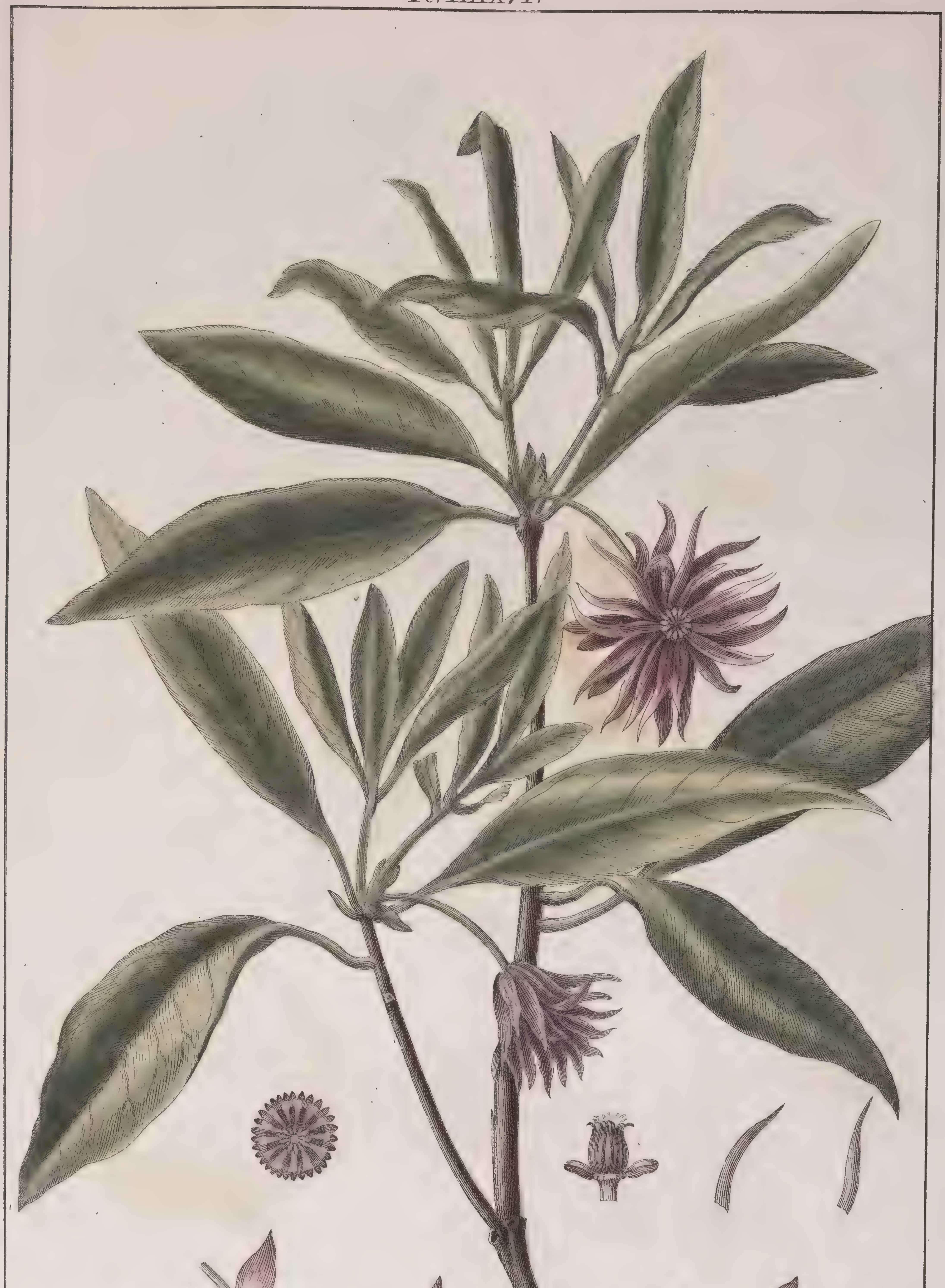

ILLICIUM FLORIDANUM. *Linn.*

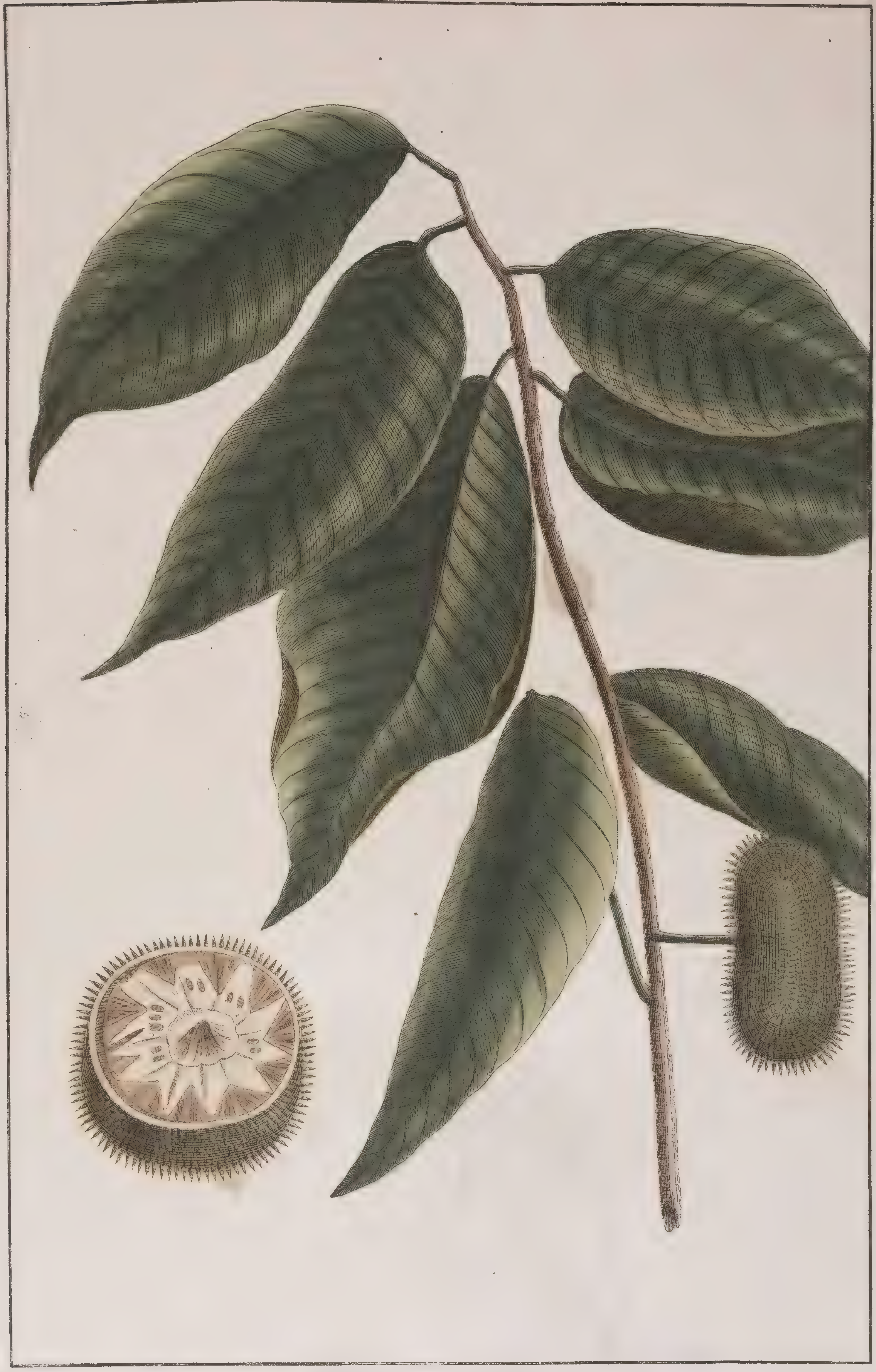

APEIBA TIBOURBOU. *Aublet.*

Pl. XXXVIII.

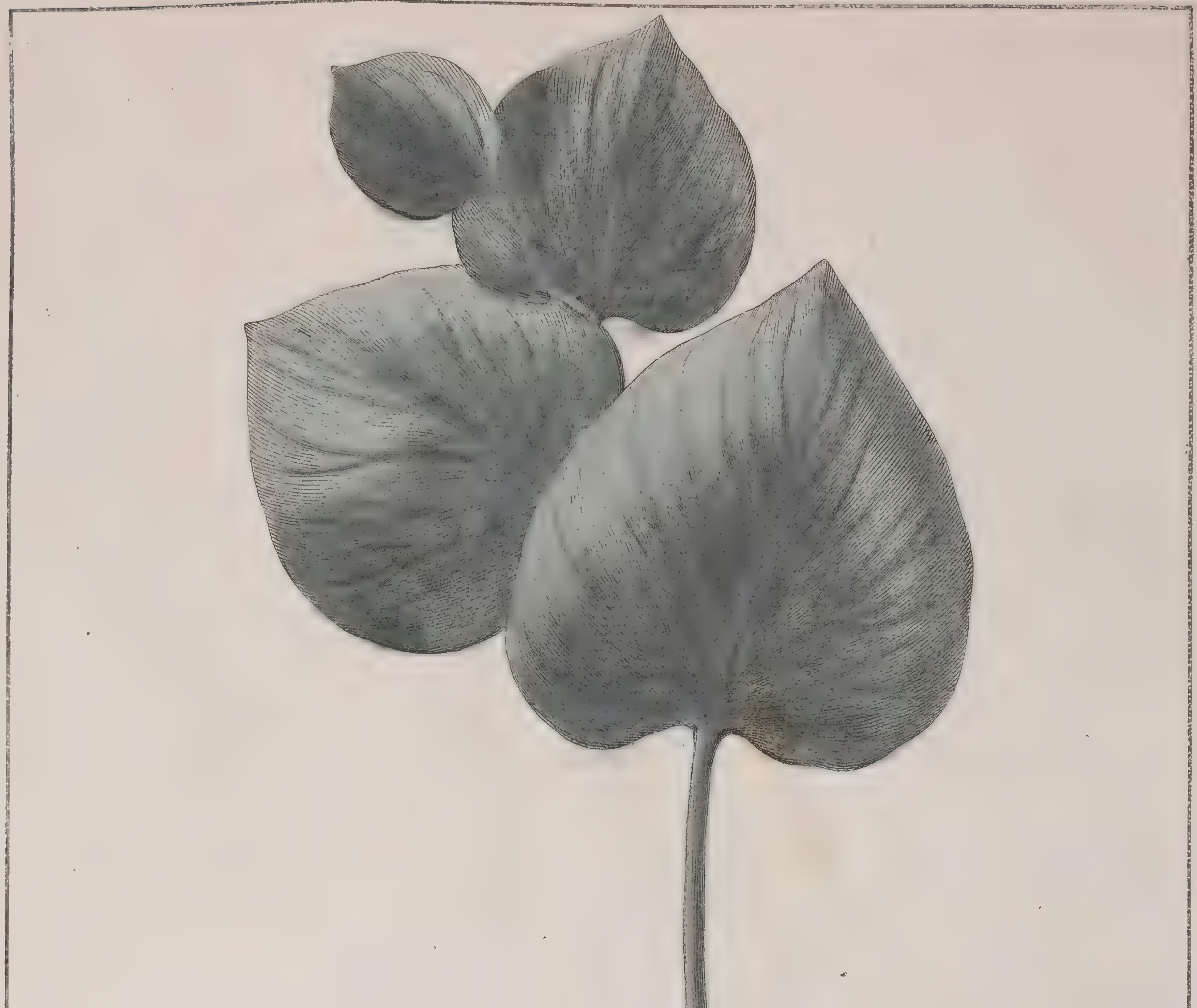

PROTEA CORDATA. *THUNBERG.*

Pl. XXXIX.

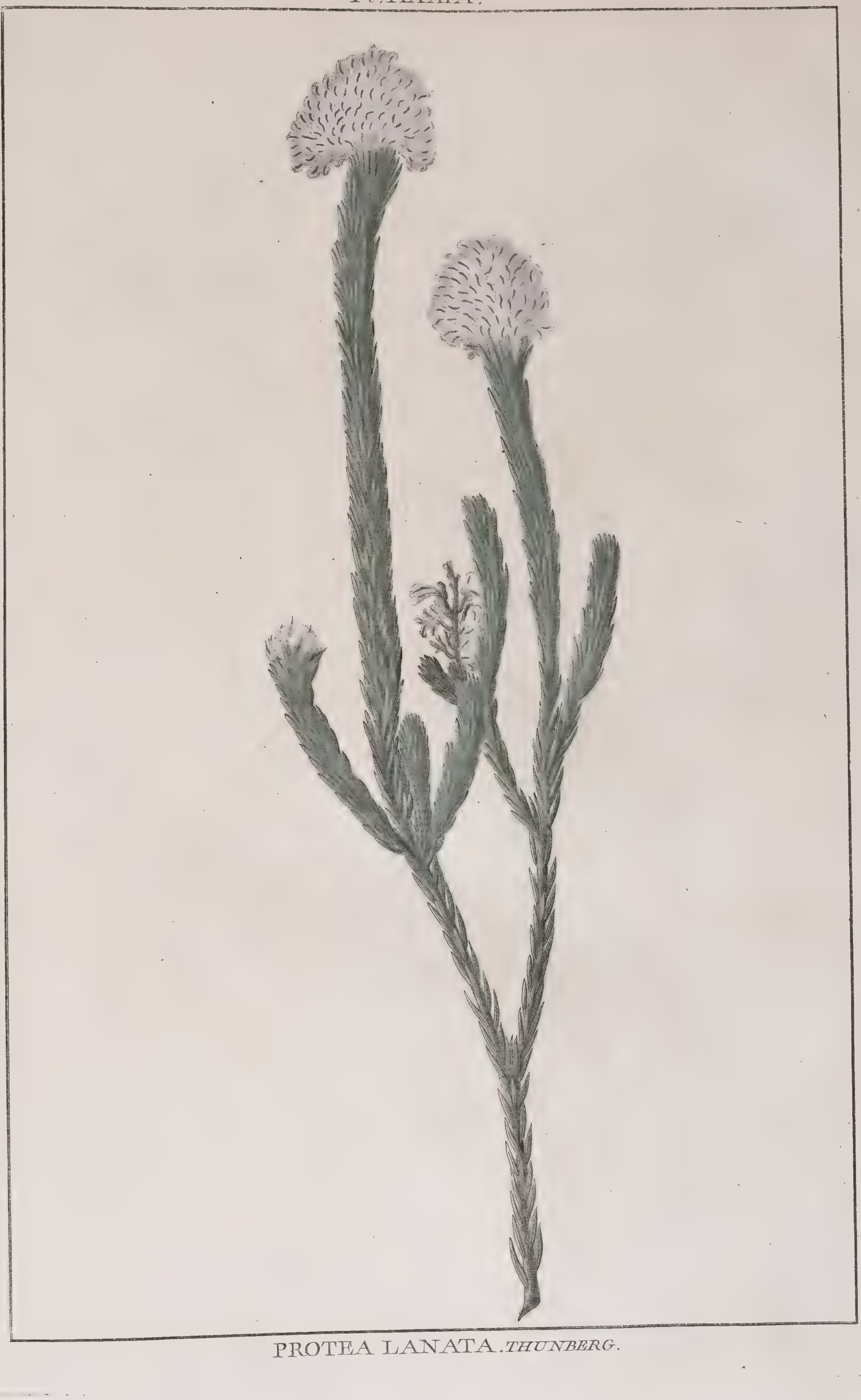

PROTEA LANATA. THUNBERG.

Pl. XL.

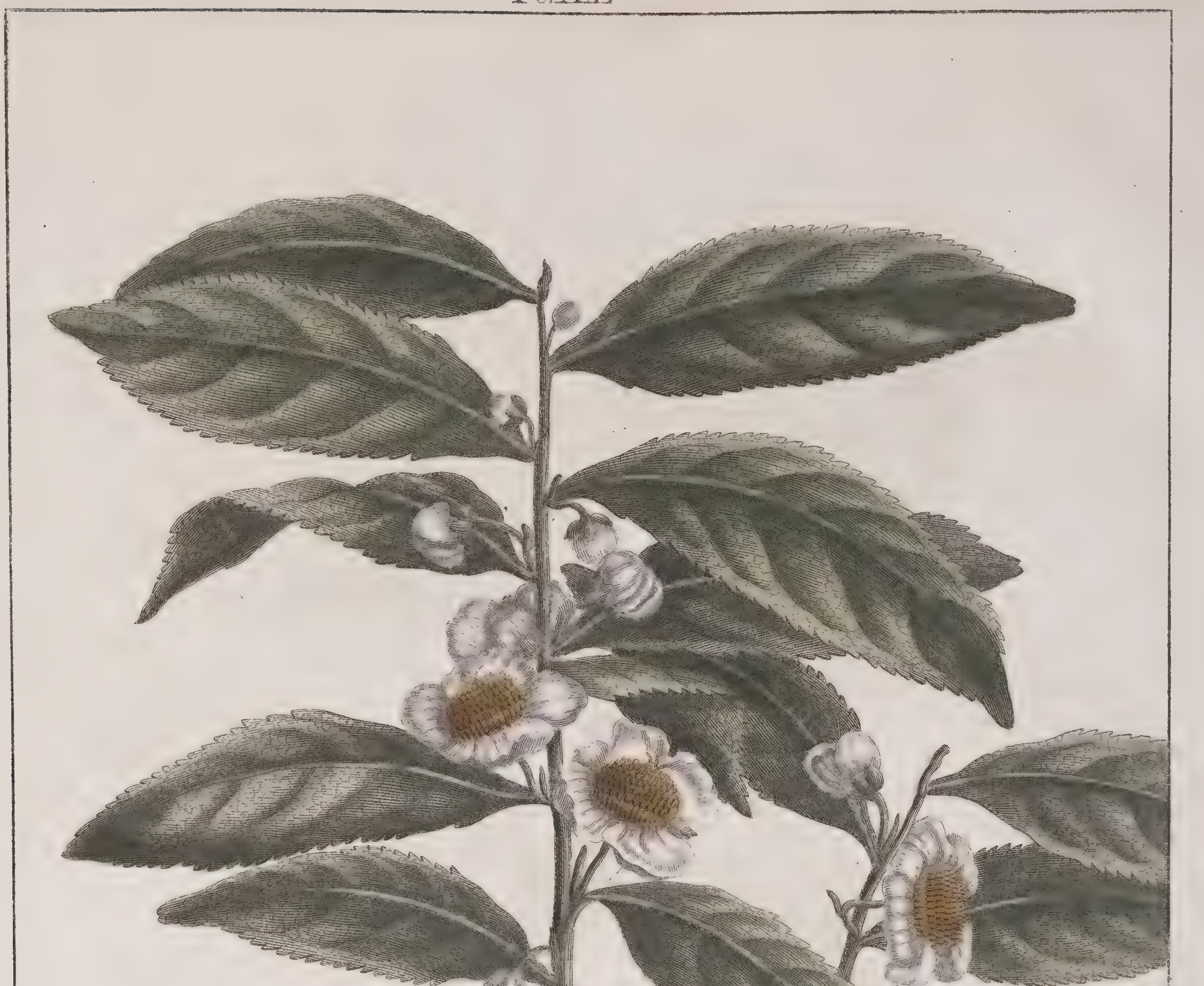

THEA BOHEA. *Linn.*

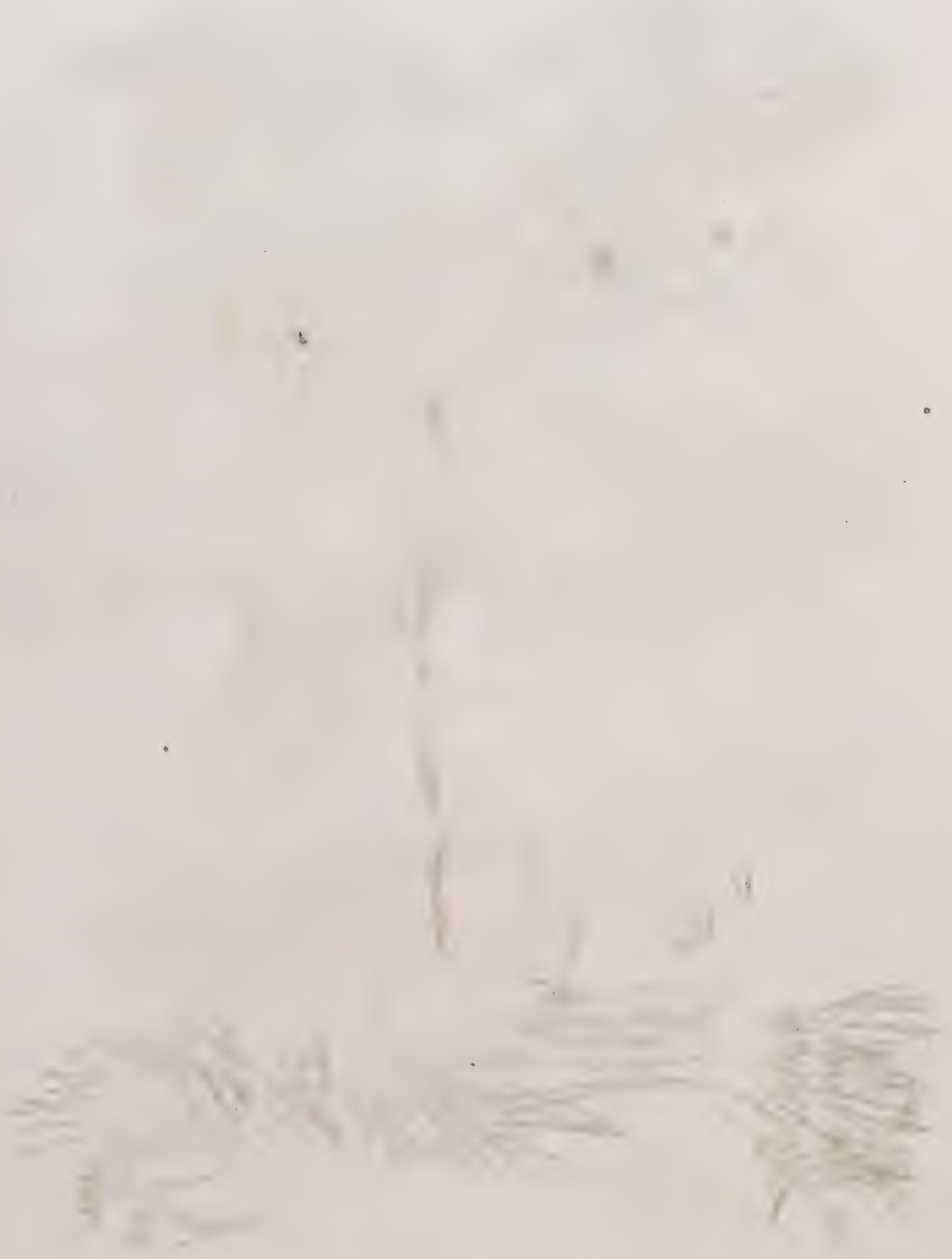

Pl. XII.

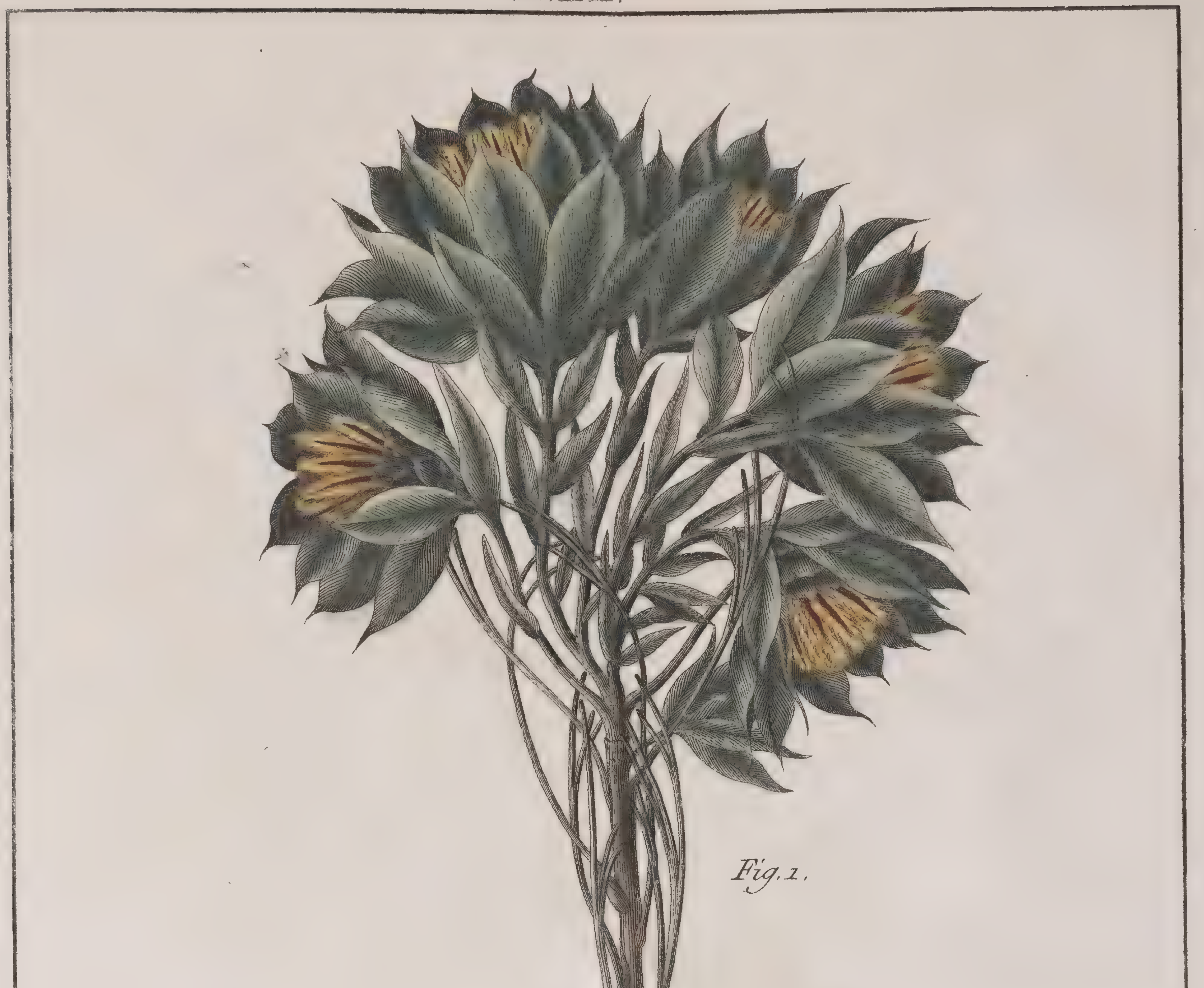

Fig. 1. PROTEA FLORIDA. THUNBERG. *Fig. 2.* PROTEA DECUMBENS. THUNBERG.

Pl. XLII.

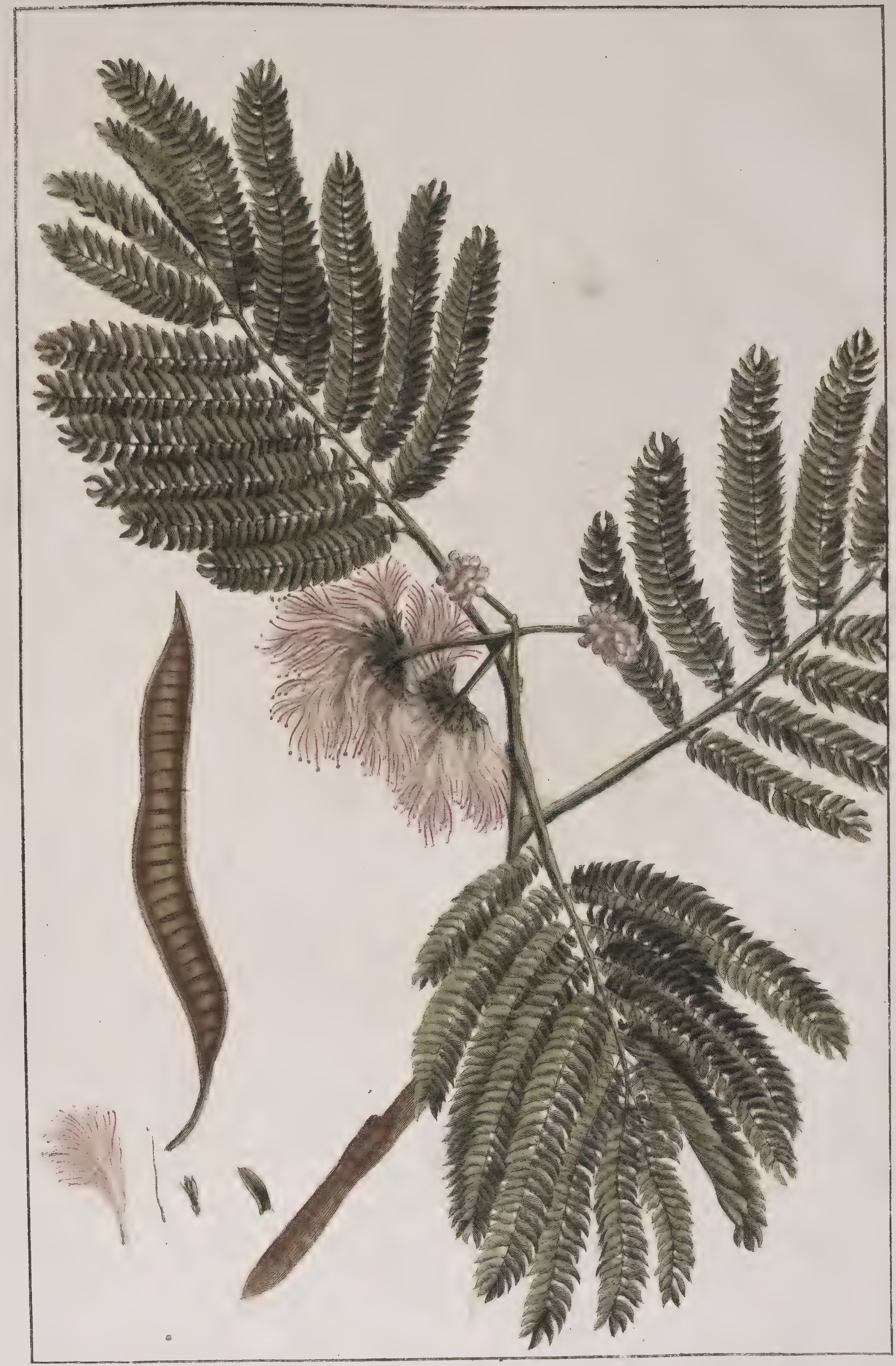

MIMOSA LINLIBRIZIN. *h.R.P.*

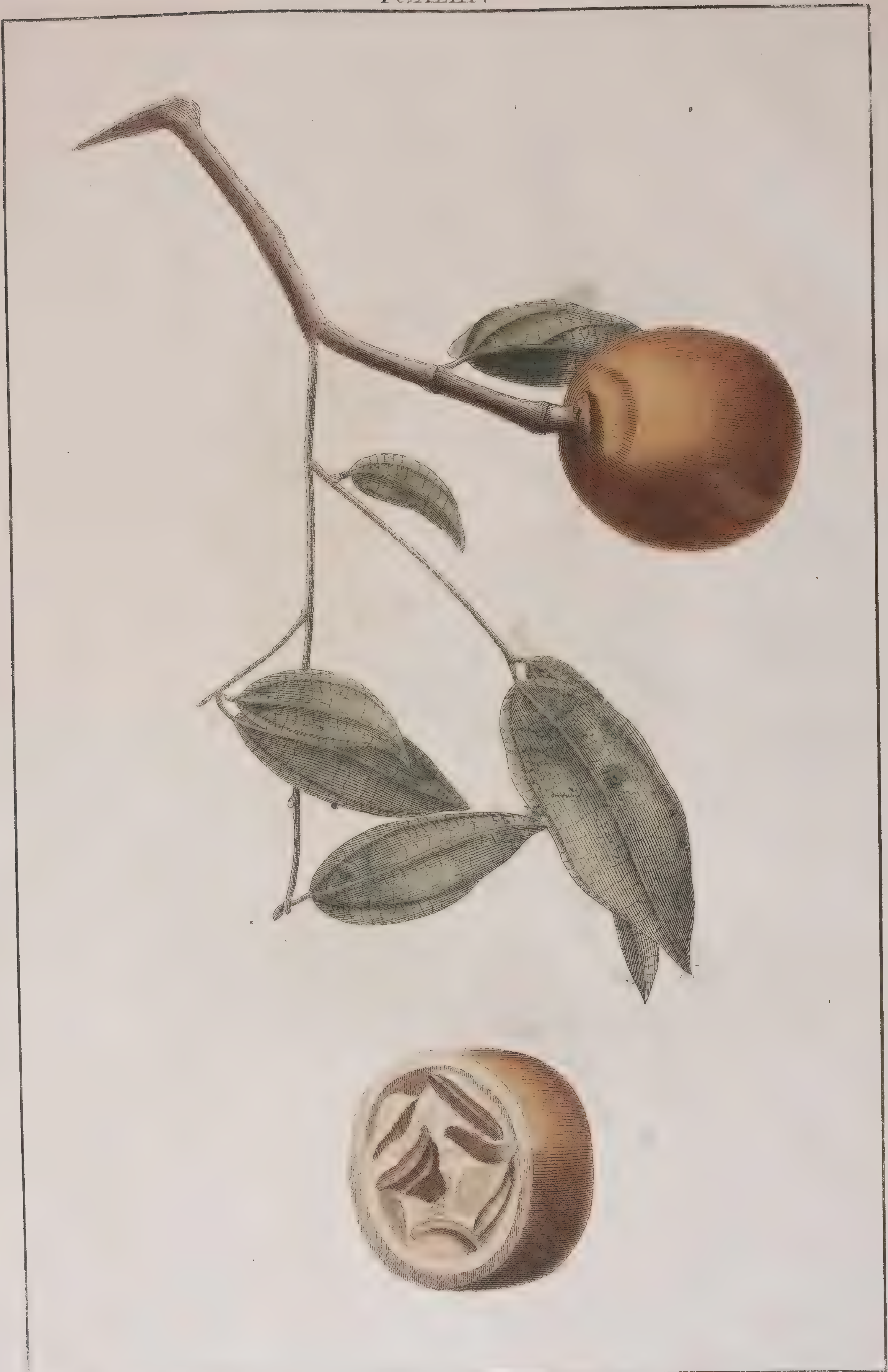

Stychnos nux vomica. *Linn. la noix vomique*

Pl.XLIV.

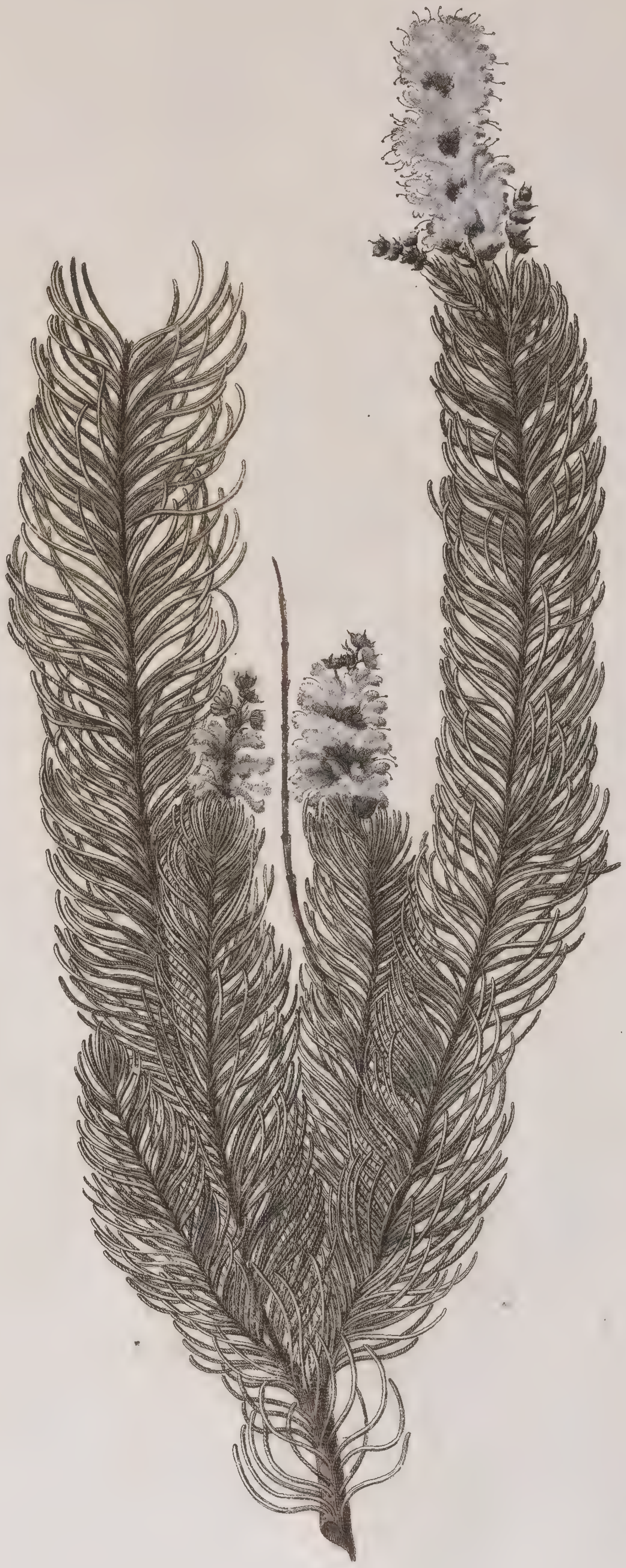

PROTEA INCURVA. *THUNBERG.*

Pl. XLV.

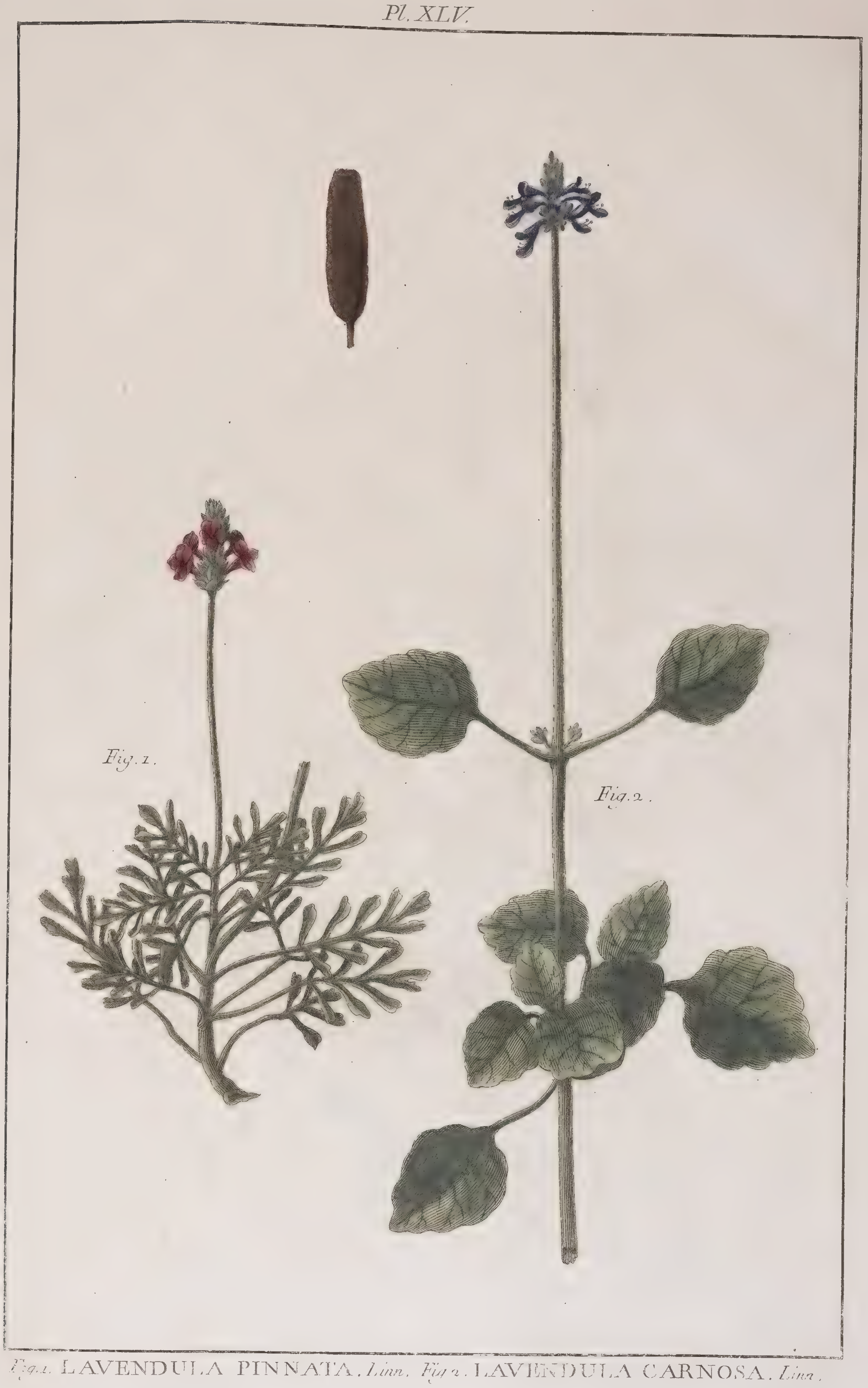

Fig. 1. LAVENDULA PINNATA. Linn. Fig. 2. LAVENDULA CARNOSA. Linn.

Pl. XLVI.

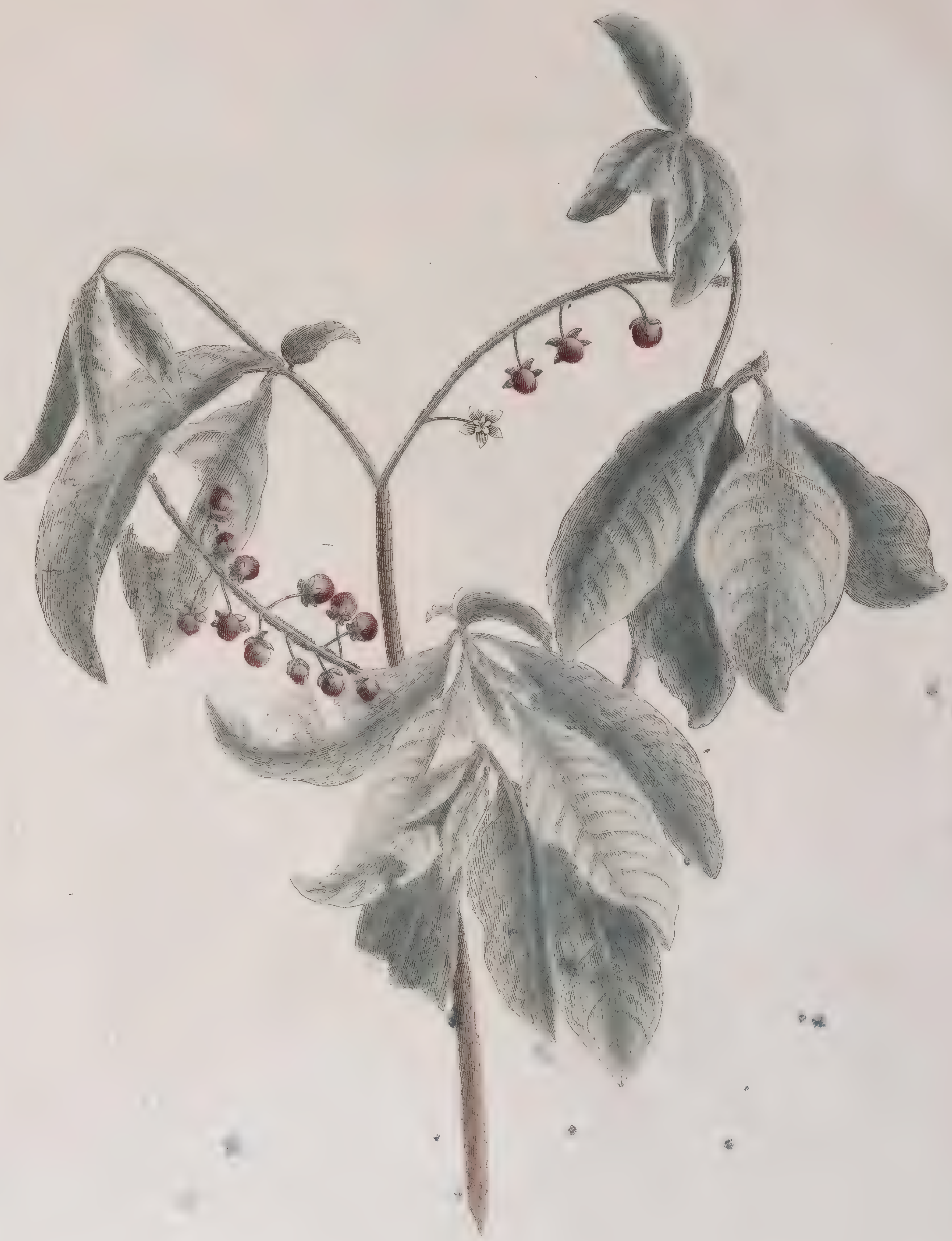

SOLANUM VARGINSTONICUM. *Nobis.*

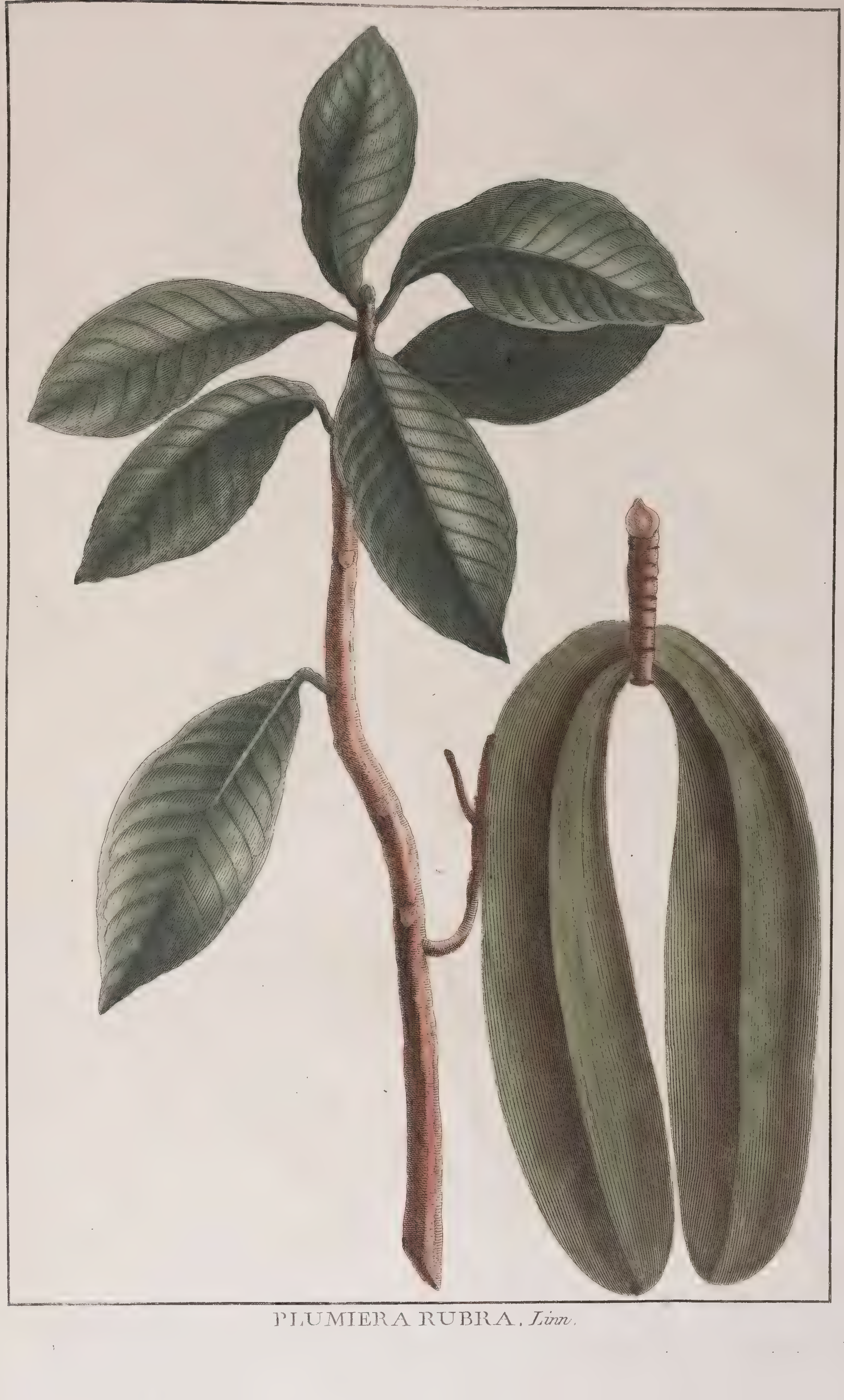

PLUMIERA RUBRA, *Linn.*

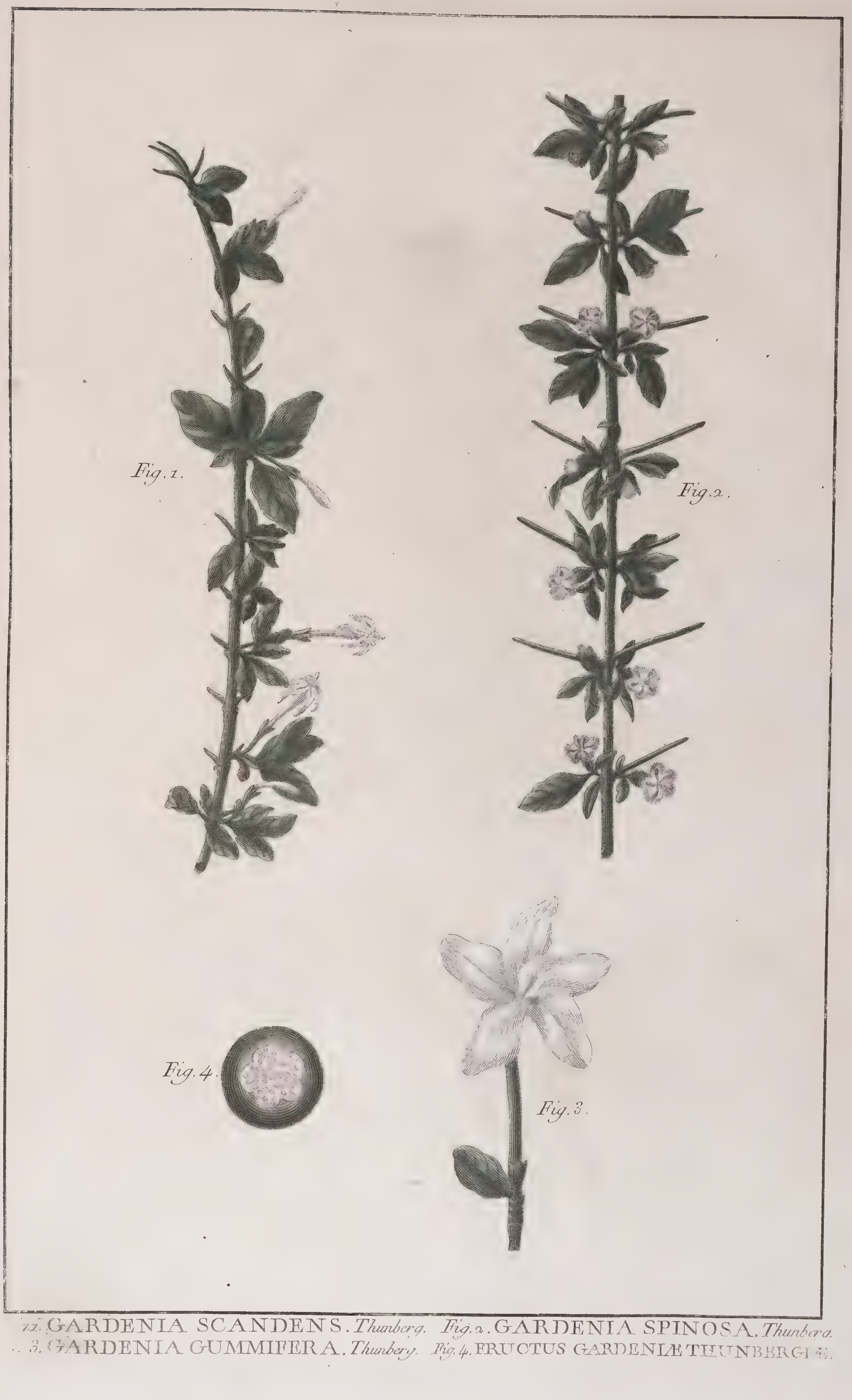
Fig. 1.
Fig. 2.
Fig. 4.
Fig. 3.

1. GARDENIA SCANDENS. *Thunberg.* *Fig. 2.* GARDENIA SPINOSA. *Thunberg.*
3. GARDENIA GUMMIFERA. *Thunberg.* *Fig. 4.* FRUCTUS GARDENIÆ THUNBERGIÆ.

Pl. XLIX.

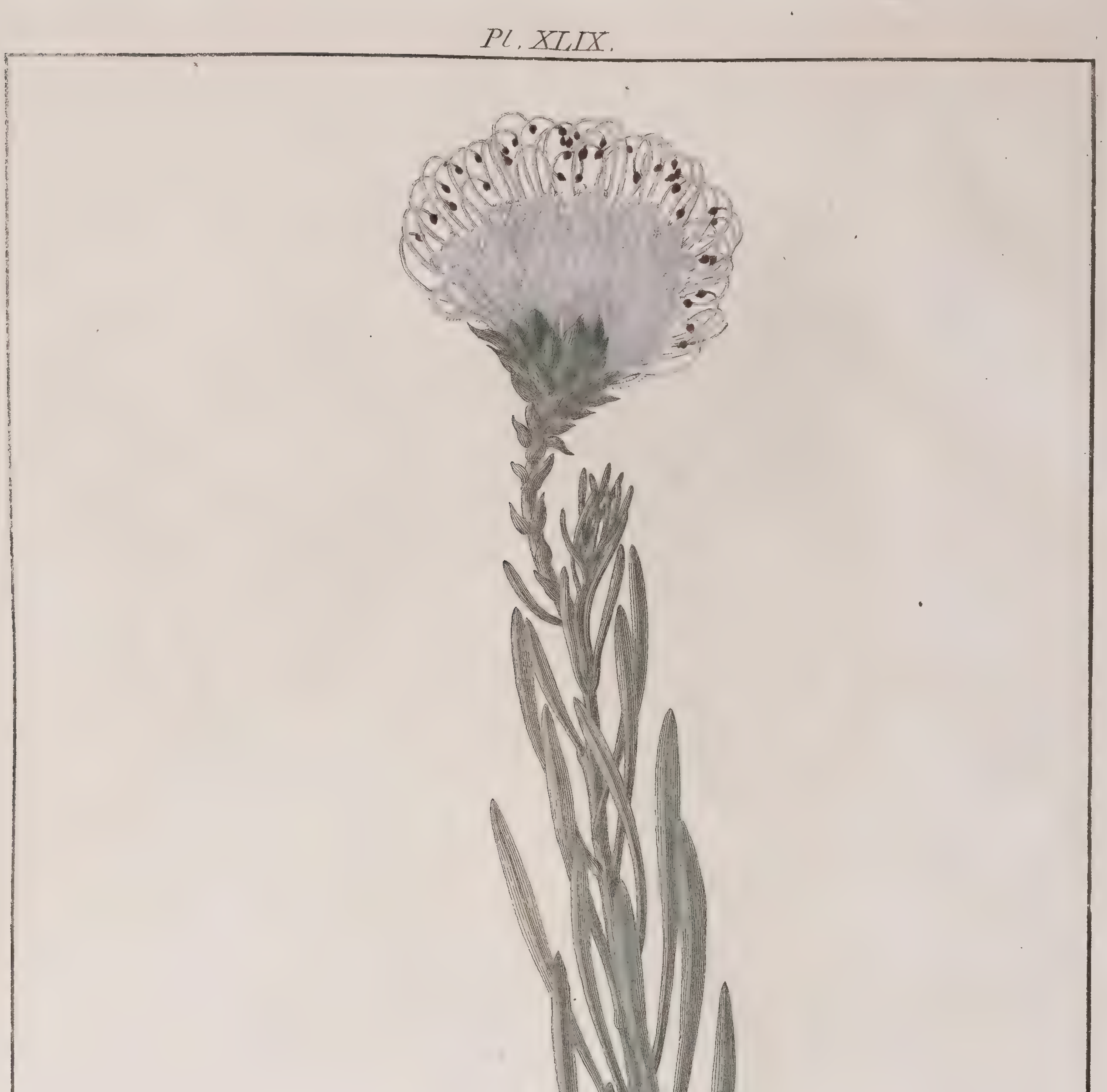

PROTEA LINEARIS. THUNBERG.

Pl. L.

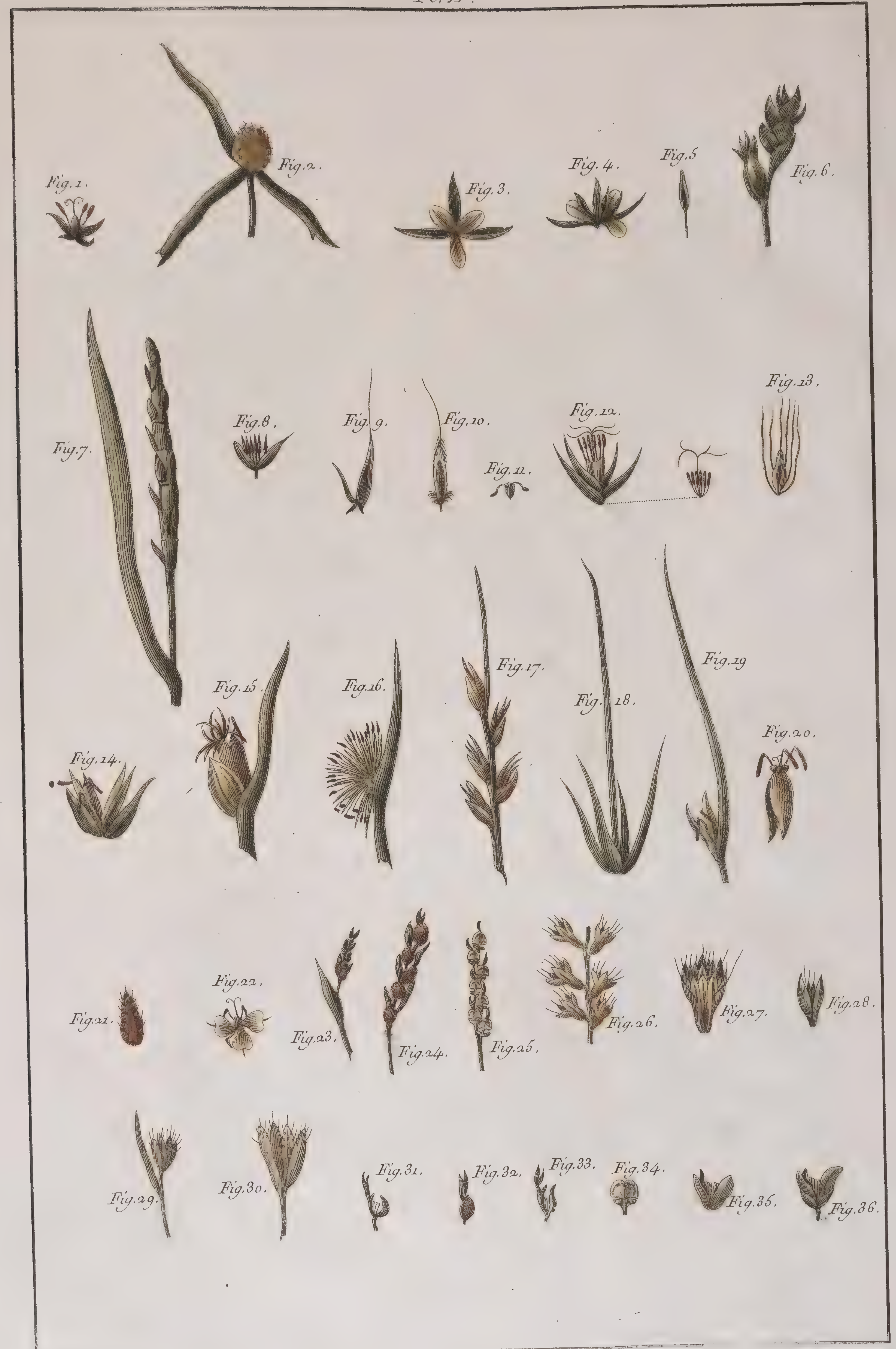
Fig. 1.
Fig. 2.
Fig. 3.
Fig. 4.
Fig. 5
Fig. 6.
Fig. 7.
Fig. 8.
Fig. 9.
Fig. 10.
Fig. 11.
Fig. 12.
Fig. 13.
Fig. 14.
Fig. 15.
Fig. 16.
Fig. 17.
Fig. 18.
Fig. 19
Fig. 20.
Fig. 21.
Fig. 22.
Fig. 23.
Fig. 24.
Fig. 25.
Fig. 26.
Fig. 27.
Fig. 28.
Fig. 29.
Fig. 30.
Fig. 31.
Fig. 32.
Fig. 33.
Fig. 34.
Fig. 35.
Fig. 36.

Fig. 1 et 2. Kyllinga. Fig. 3. 4. 5 et 6. Restio. Fig. 7. Rottböllia. Fig. 8. 9. 10 et 11. Zizania. Fig. 12 et 13. Gahnia. Fig. 14. 17. 18. 19 et 20. Gramen Spinifex. Fig. 15 et 16. Chrysithrix. Fig. 21 et 22. Fuirena. Fig. 23. 24. 25. 31. 32. 33 et 34. Manisuris. Fig. 26. 27 et 28. Pommereulla. Fig. 29 et 30. Anthisteria. Fig. 35 et 36. Erhartia.

Pl. LI.

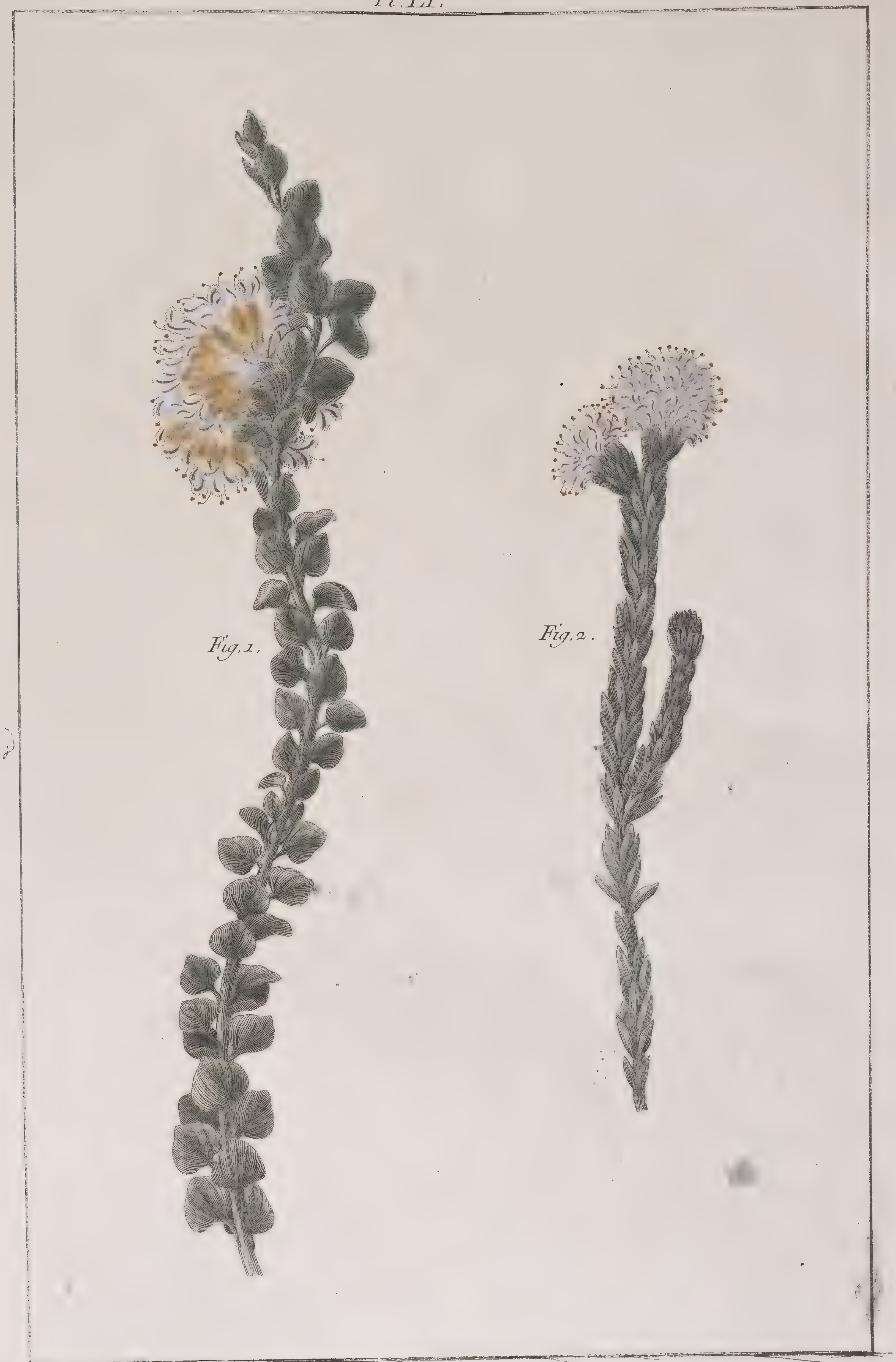

Fig. 1. PROTEA SPATHULATA. *THUNBERG.* *Fig.* 2. PROTEA IMBRICATA. *THUNBERG.*

Pl. LII.

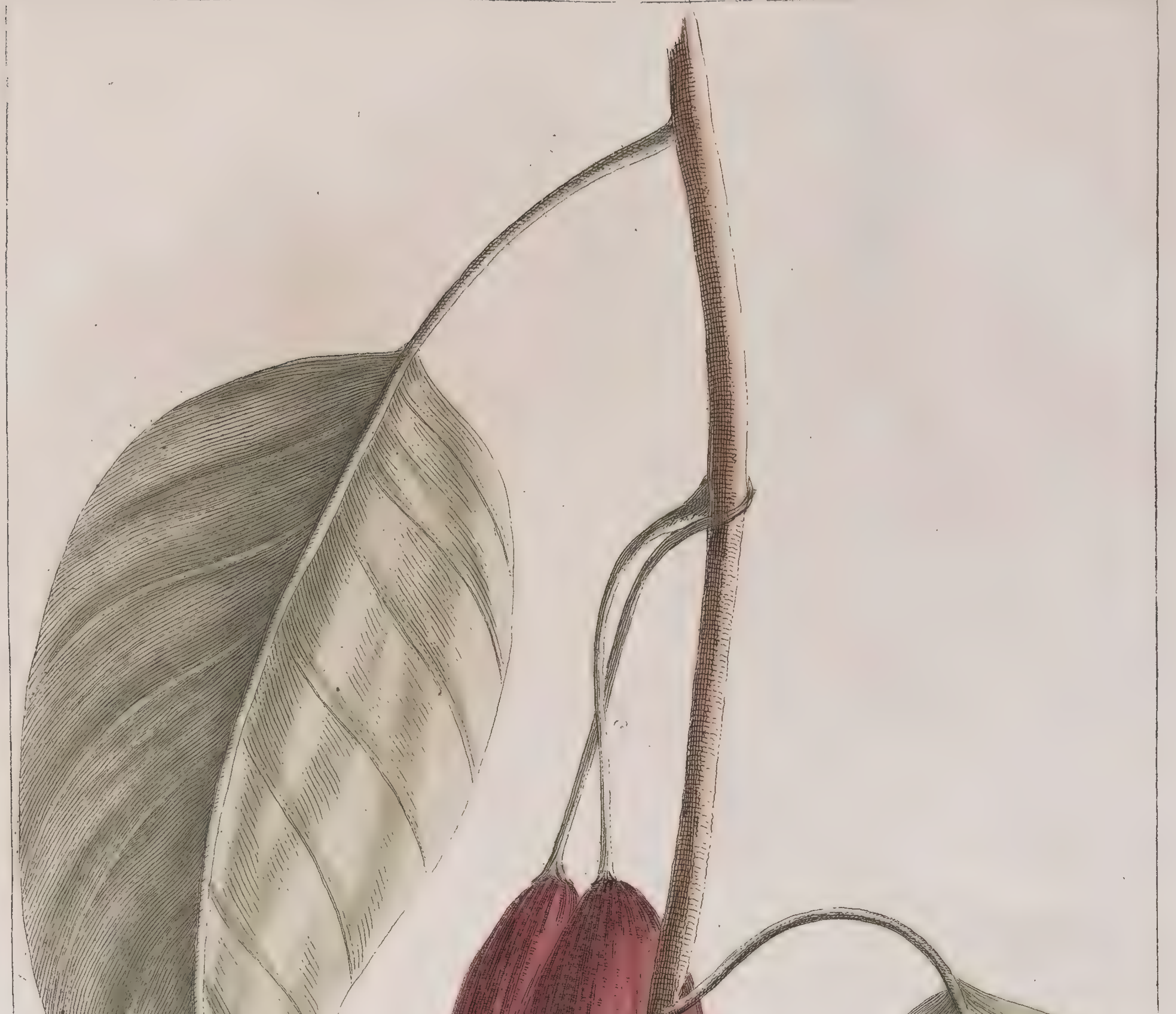

Passiflora Pyriformis. *linn. grenadille en forme de poire.*

Pl. LIII.

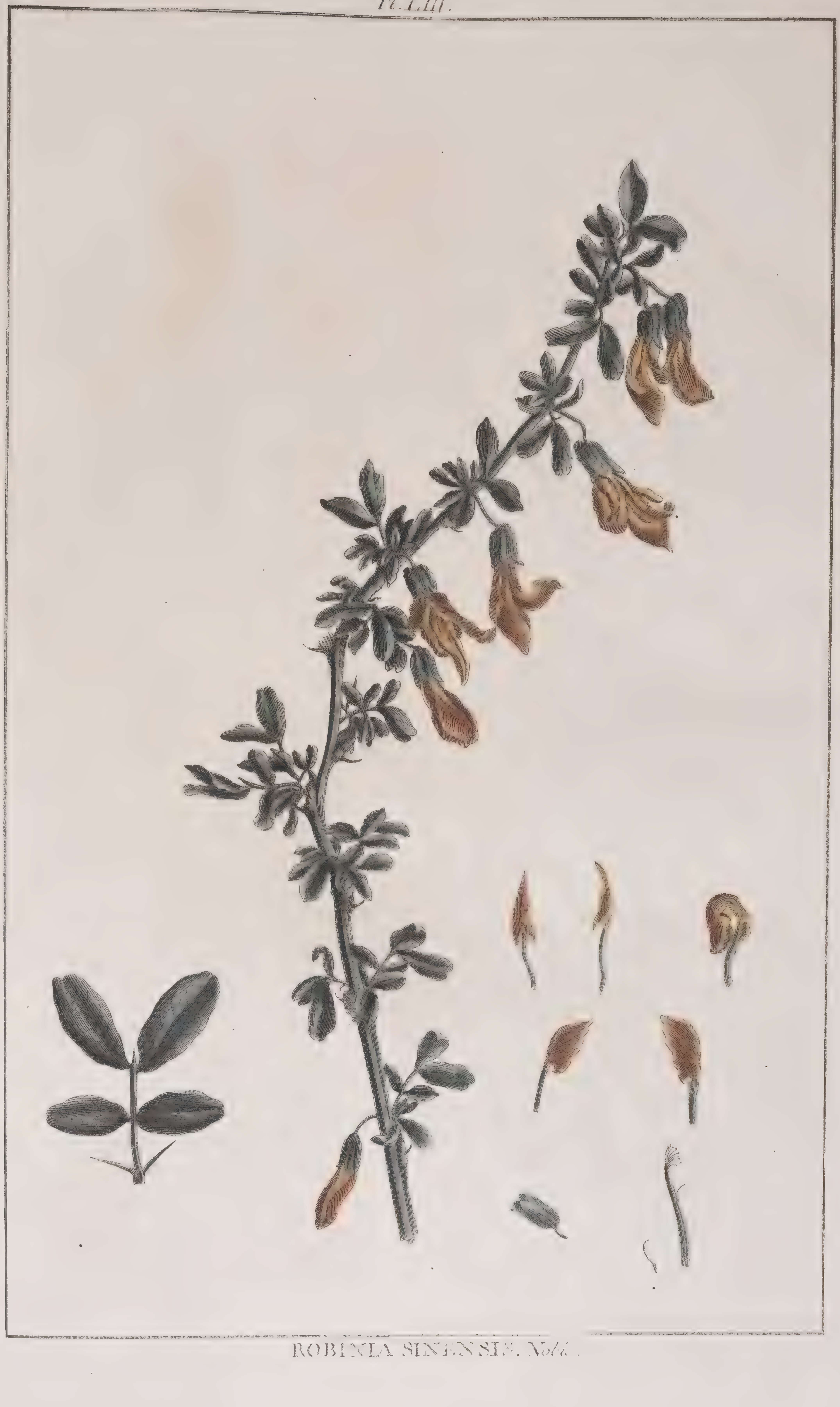

ROBINIA SINENSIS. *Nob.*

Pl. LIV.

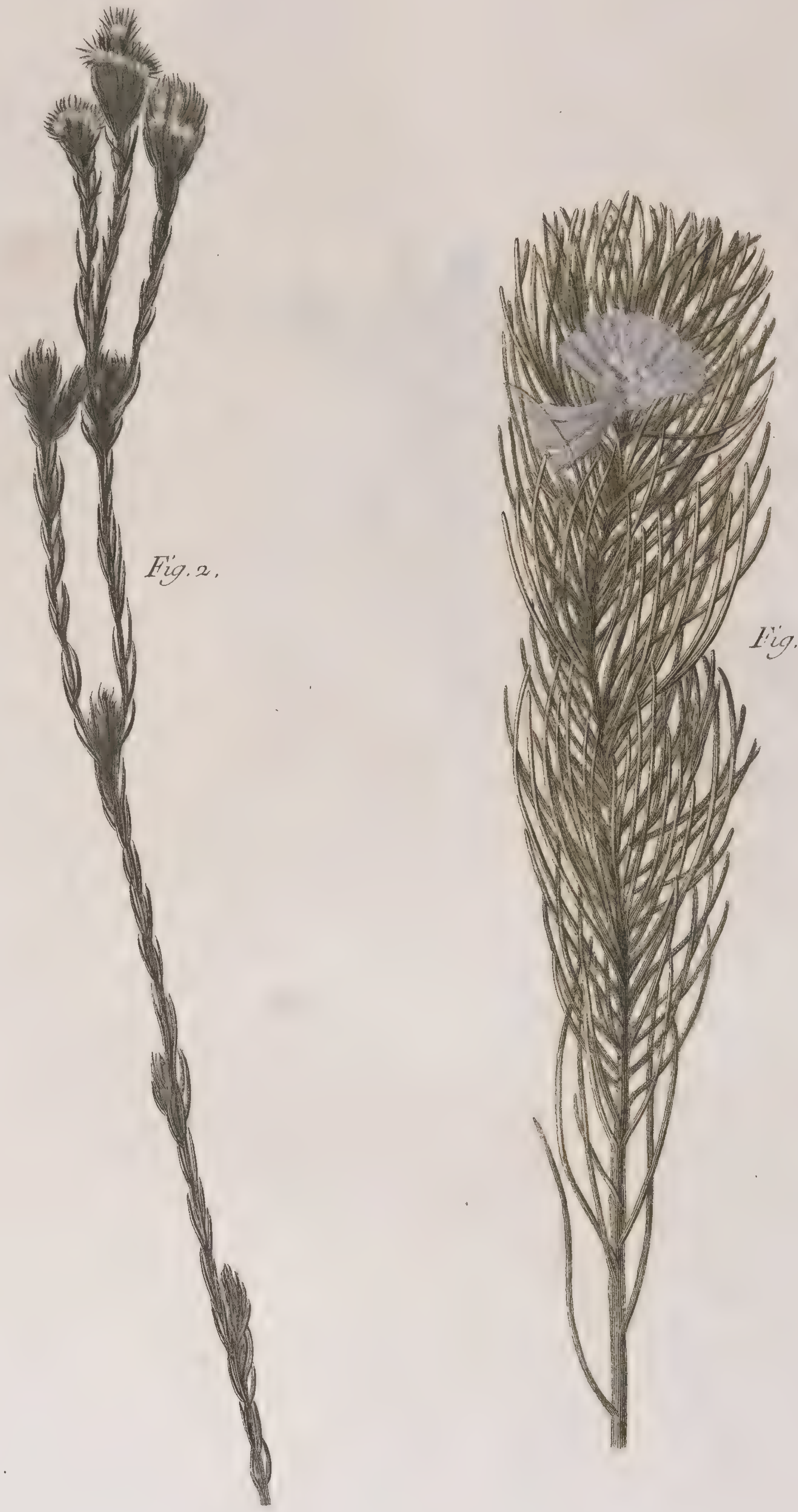

Fig. 1. PROTEA BRACTATA. *THUNBERG* *Fig. 2.* PROTEA PROLIFERA. *THUNBERG.*

Pl. LV.

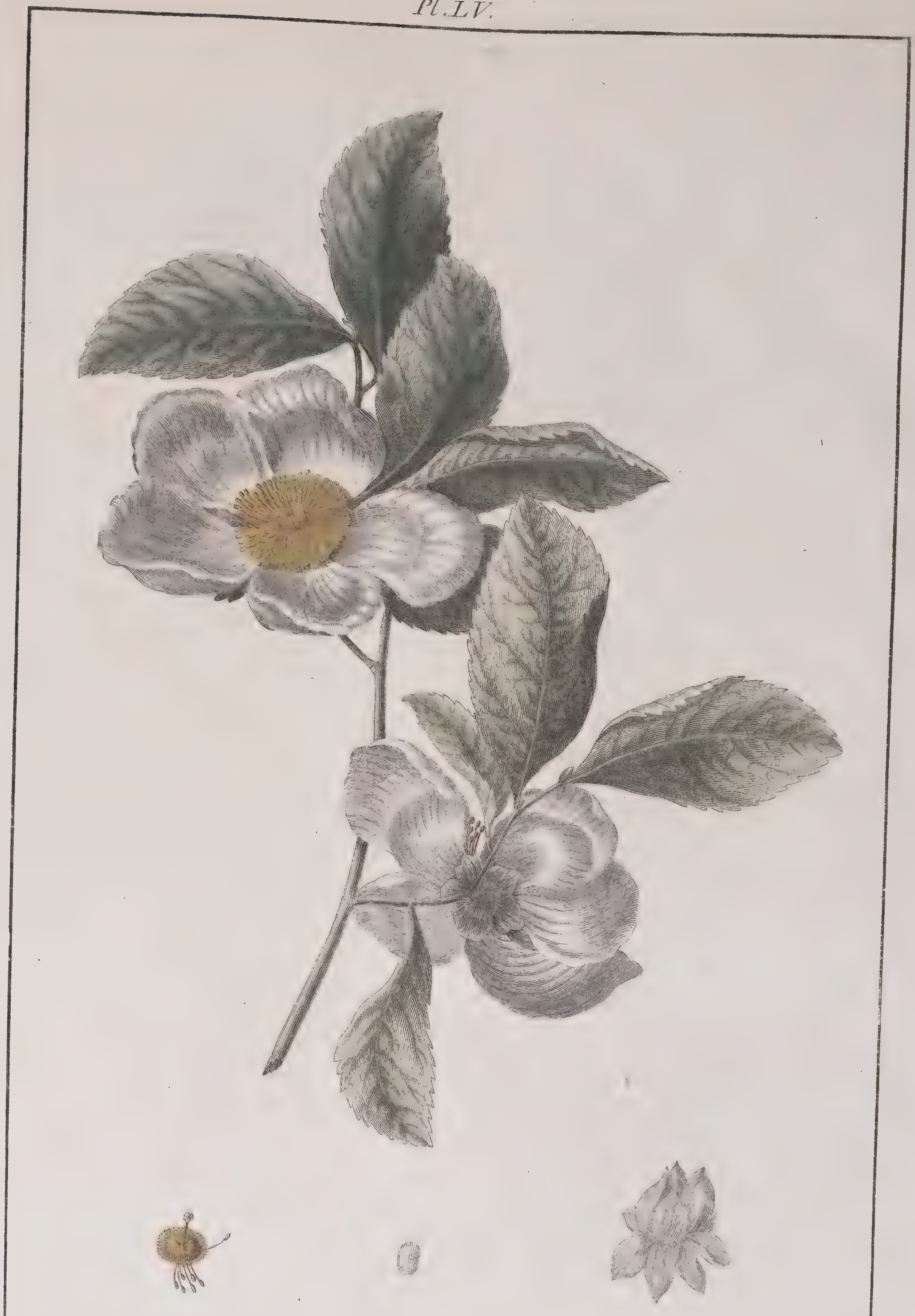

STEWARTIA MALACODENDRON. *Linn.*

Pl. LVI.

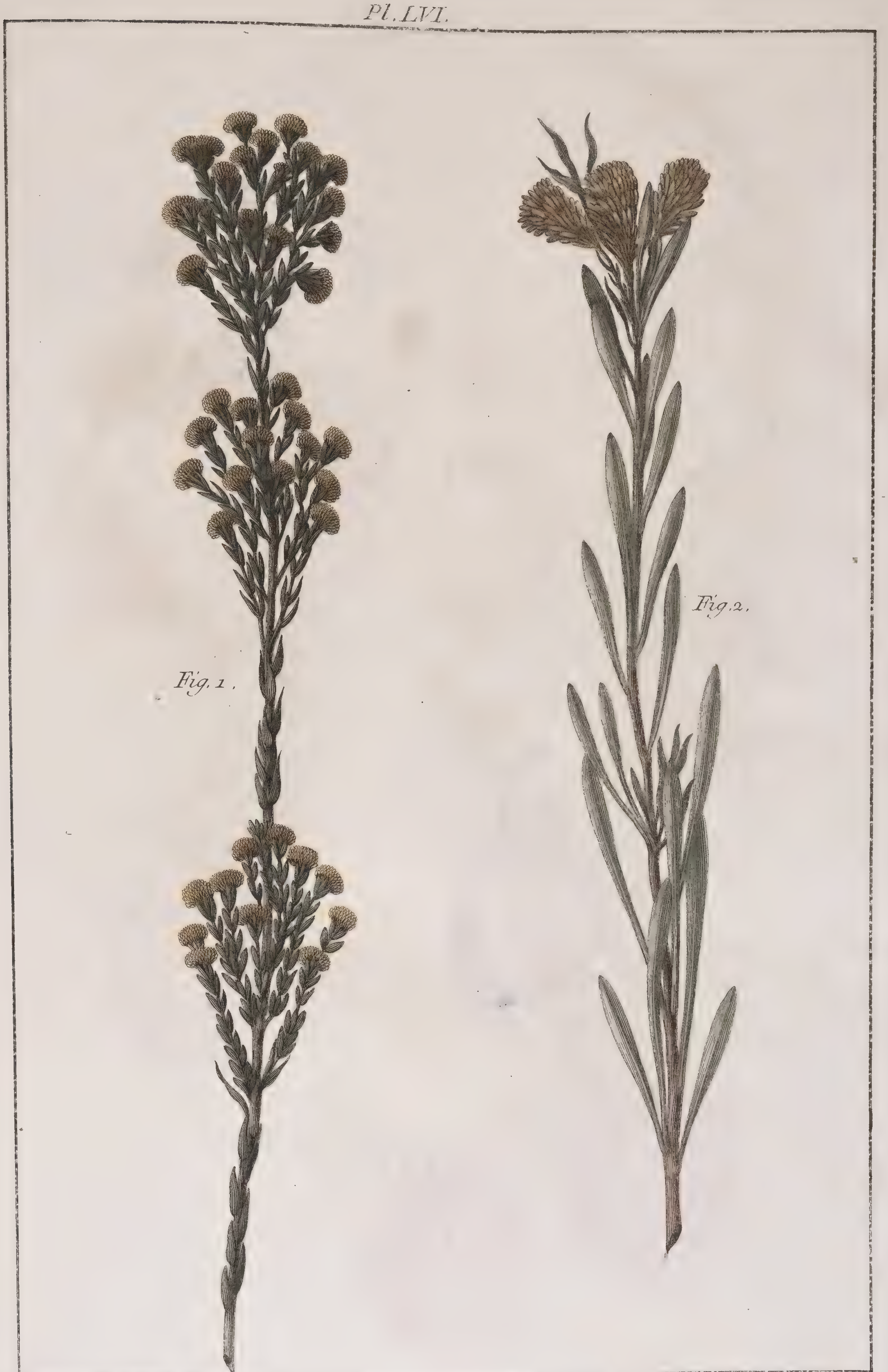

Fig. 1. PROTEA CORYMBOSA. THUNBERG. Fig. 2. PROTEA AULACEA. THUNBERG.

Pl. LVII.

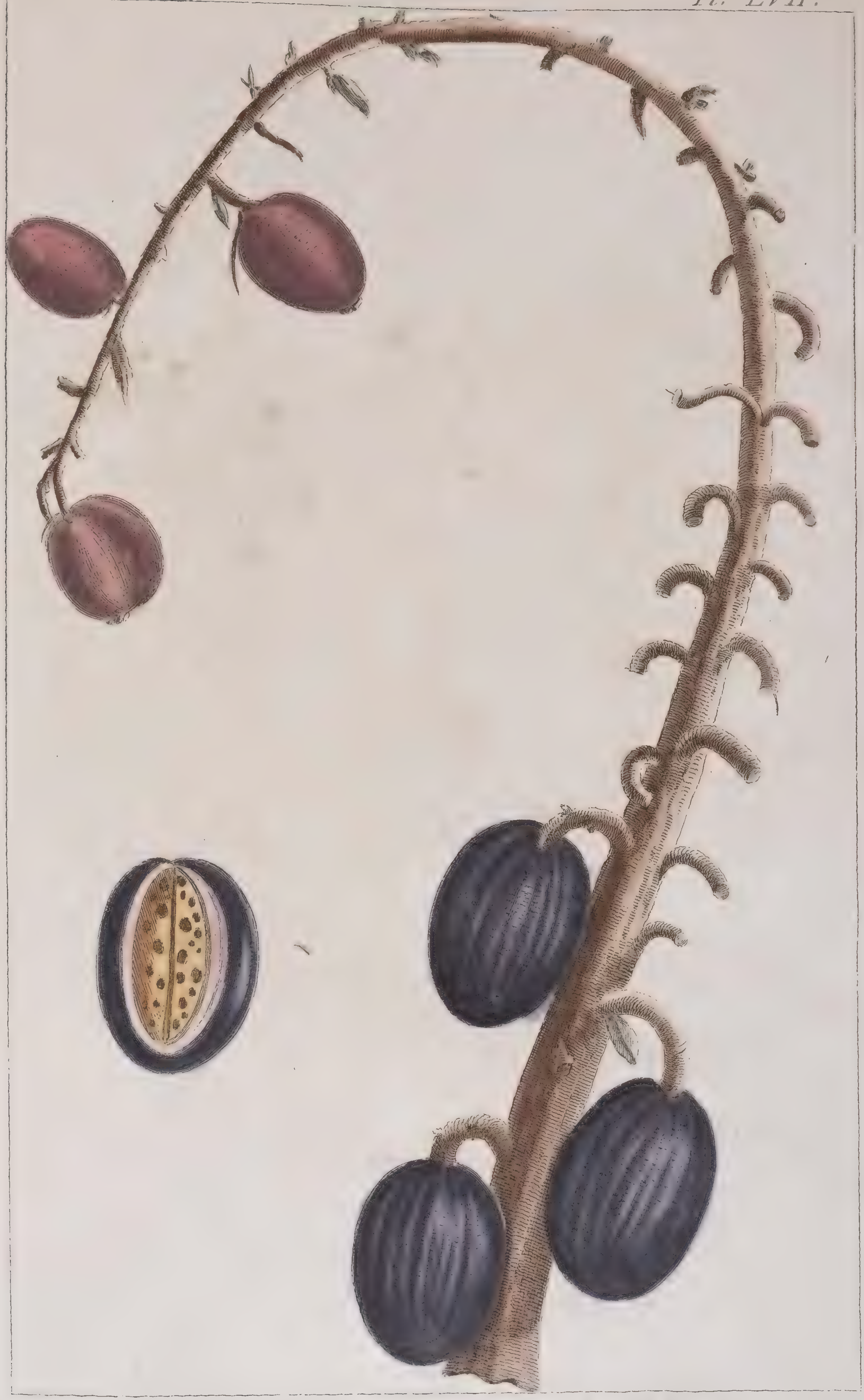

Norantea Guianensis, *aubl. Coro-antegri des galibis Indiens de Cayenne.*

Pl. LVIII.

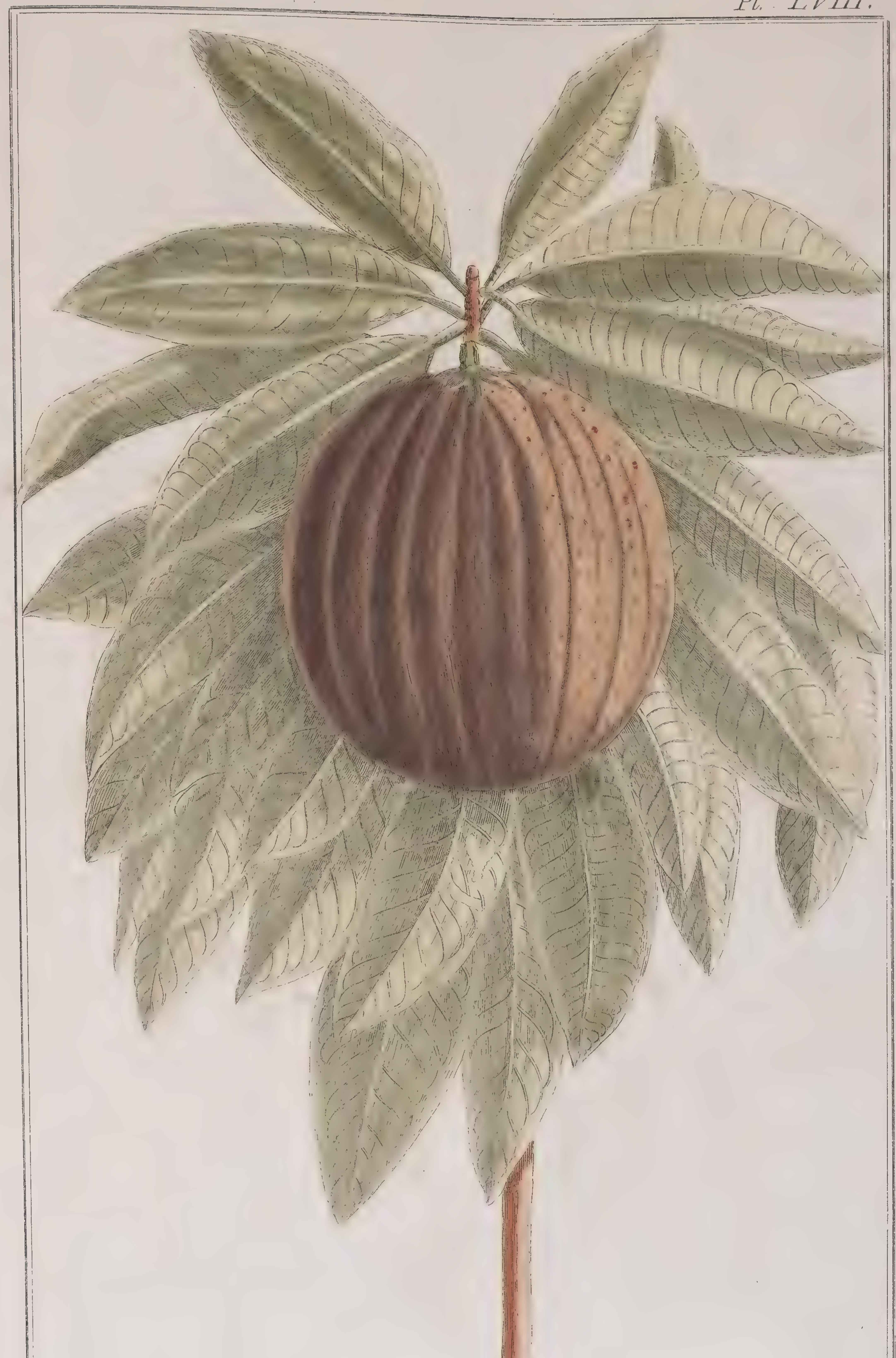

Achras Sapota, *linn, Sapotille, excellent fruit d'amerique.*

Pl. LIX.

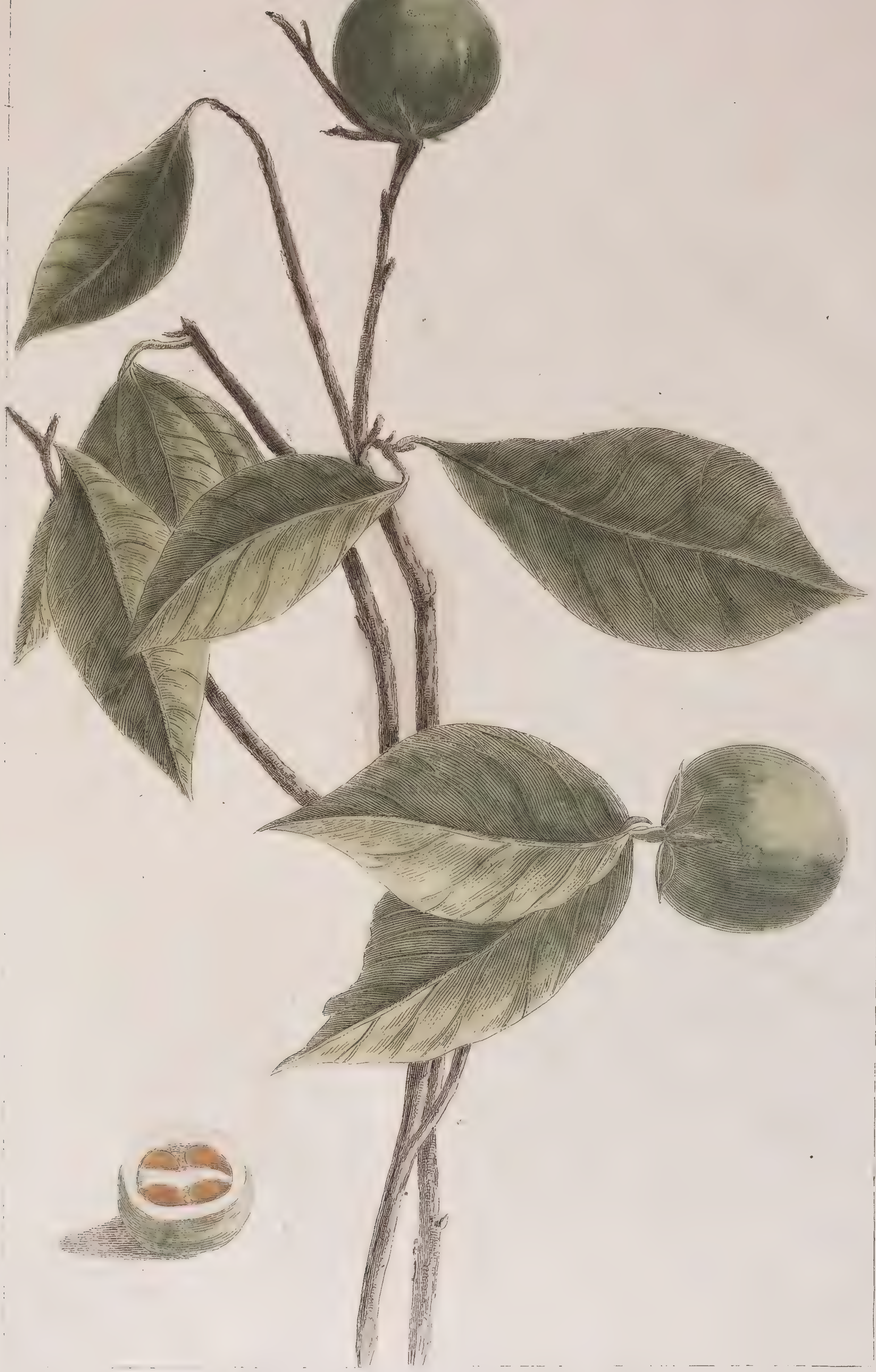

Managa Guianensis. *aubl. Bois galette de Cayenne.*

PL. IX.

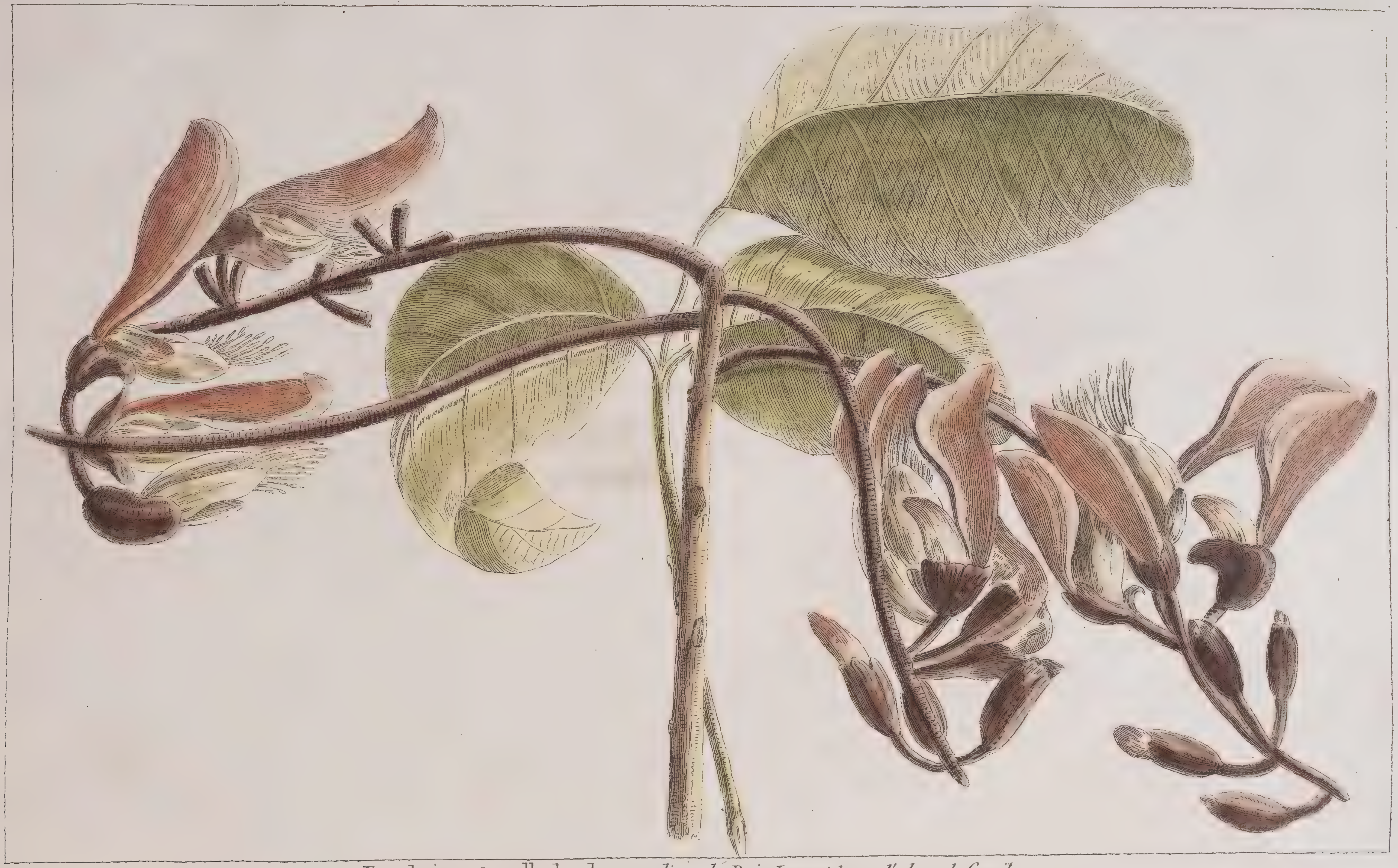

Erythrina Corallodendron. *linn. le Bois Immortel, ou l'arbre de Corail.*

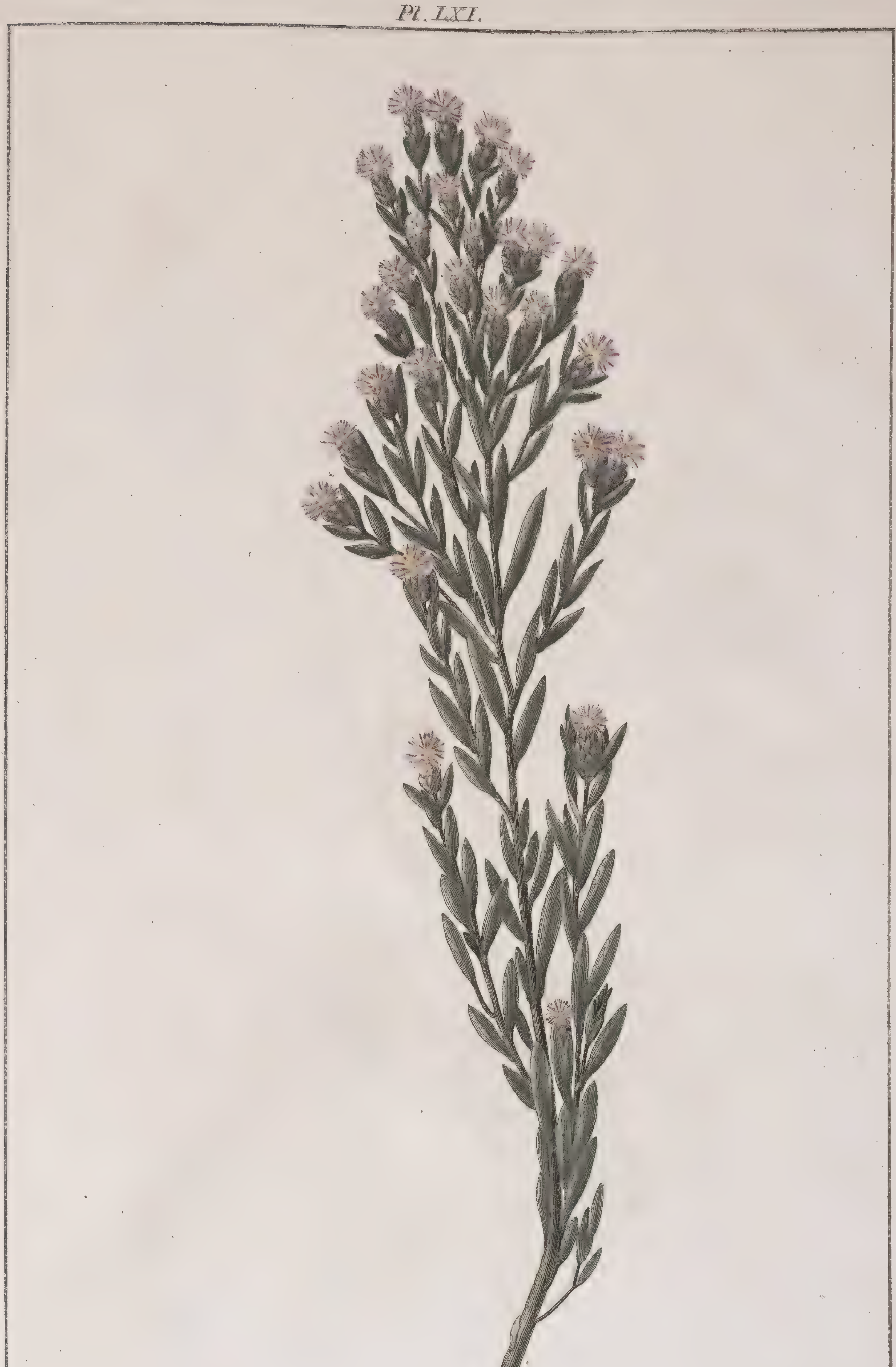

PROTEA PARVIFLORA. *THUNBERG.*

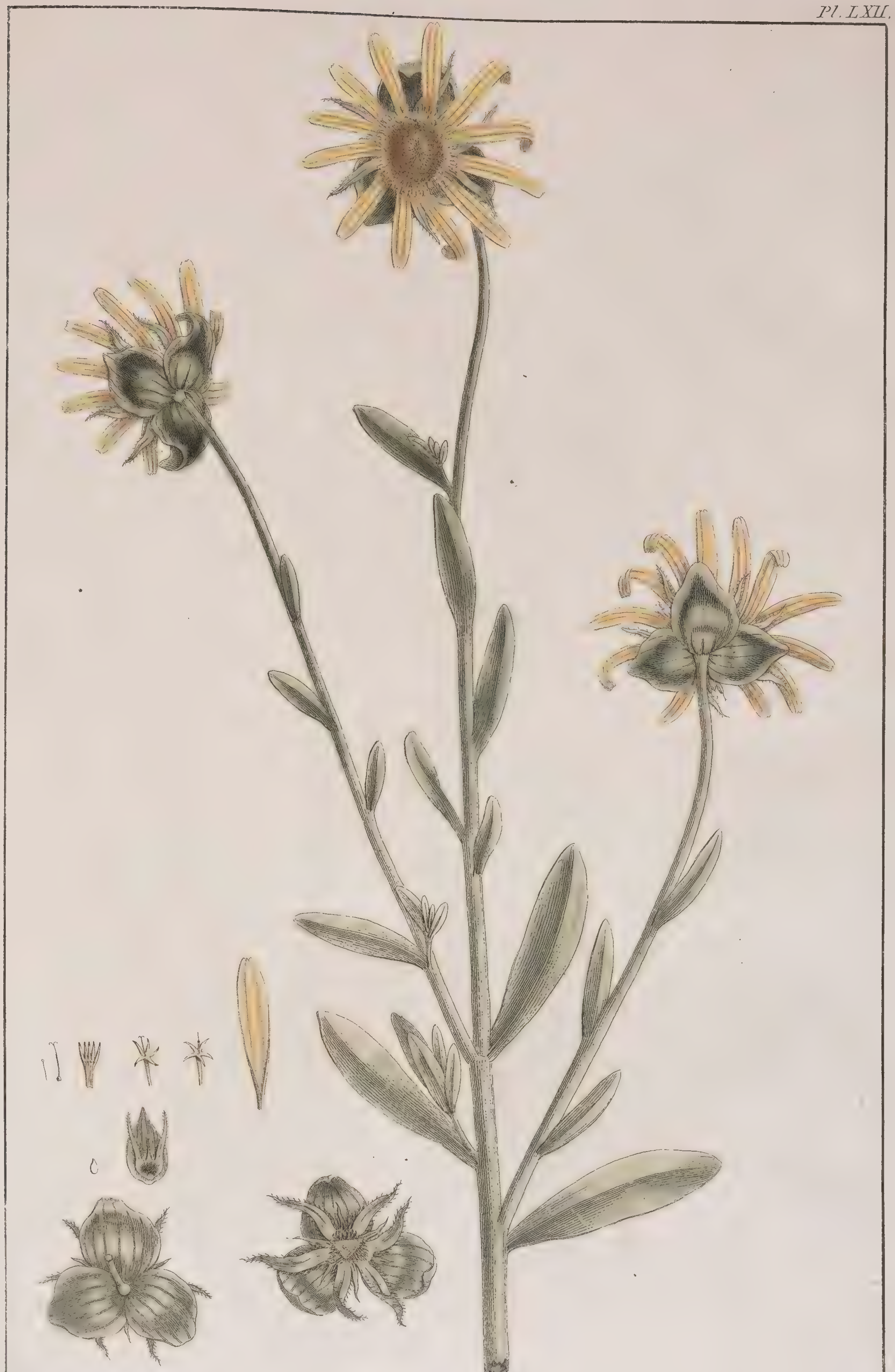

Breteuillia Trianenſis. *Nobis. La Breteuil de Trianon.*

Pl. LXIII.

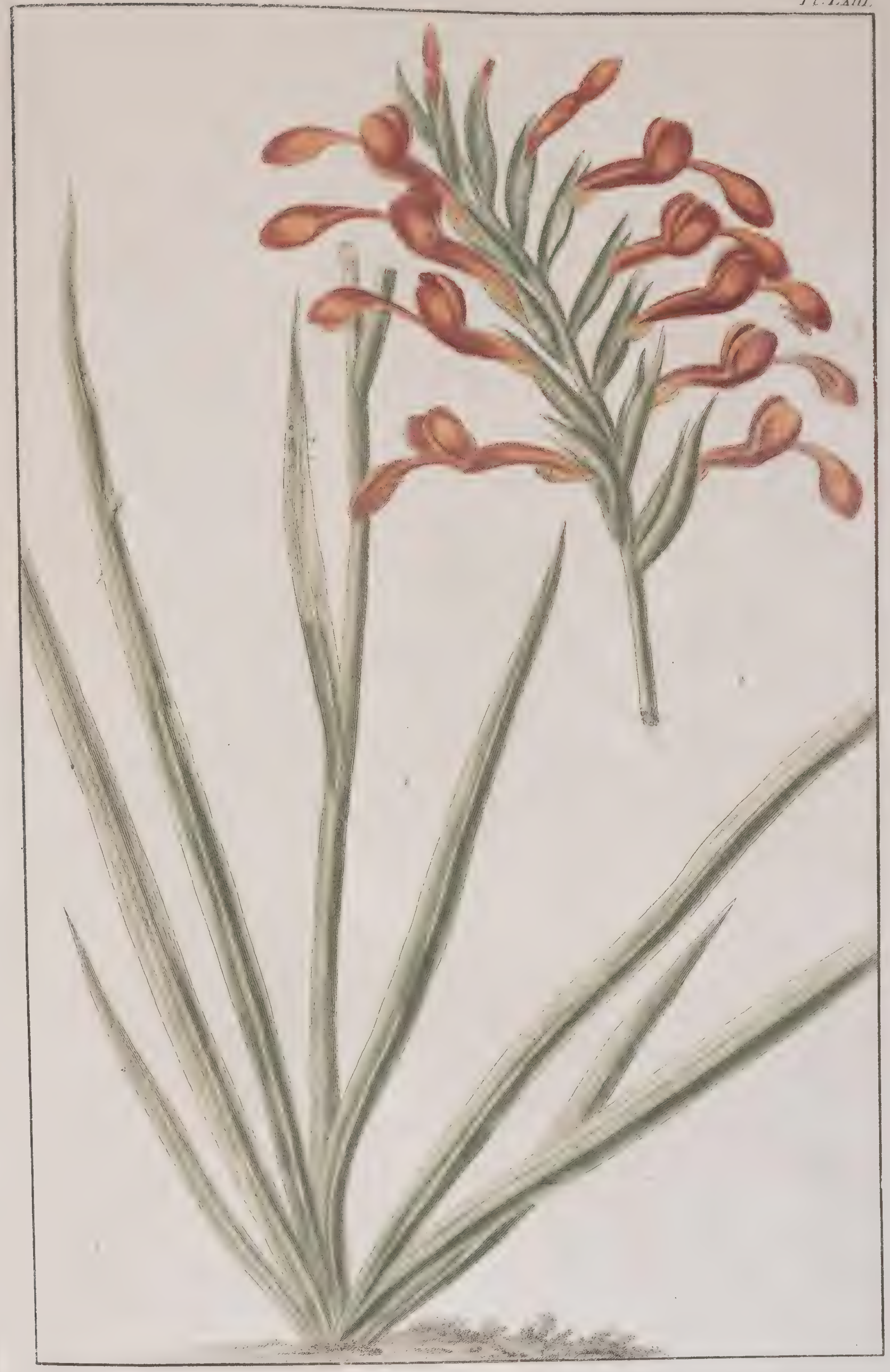

Antholyza Cunonia. *Linn. L'antholyze de Cunon.*

Pl. LXIV.

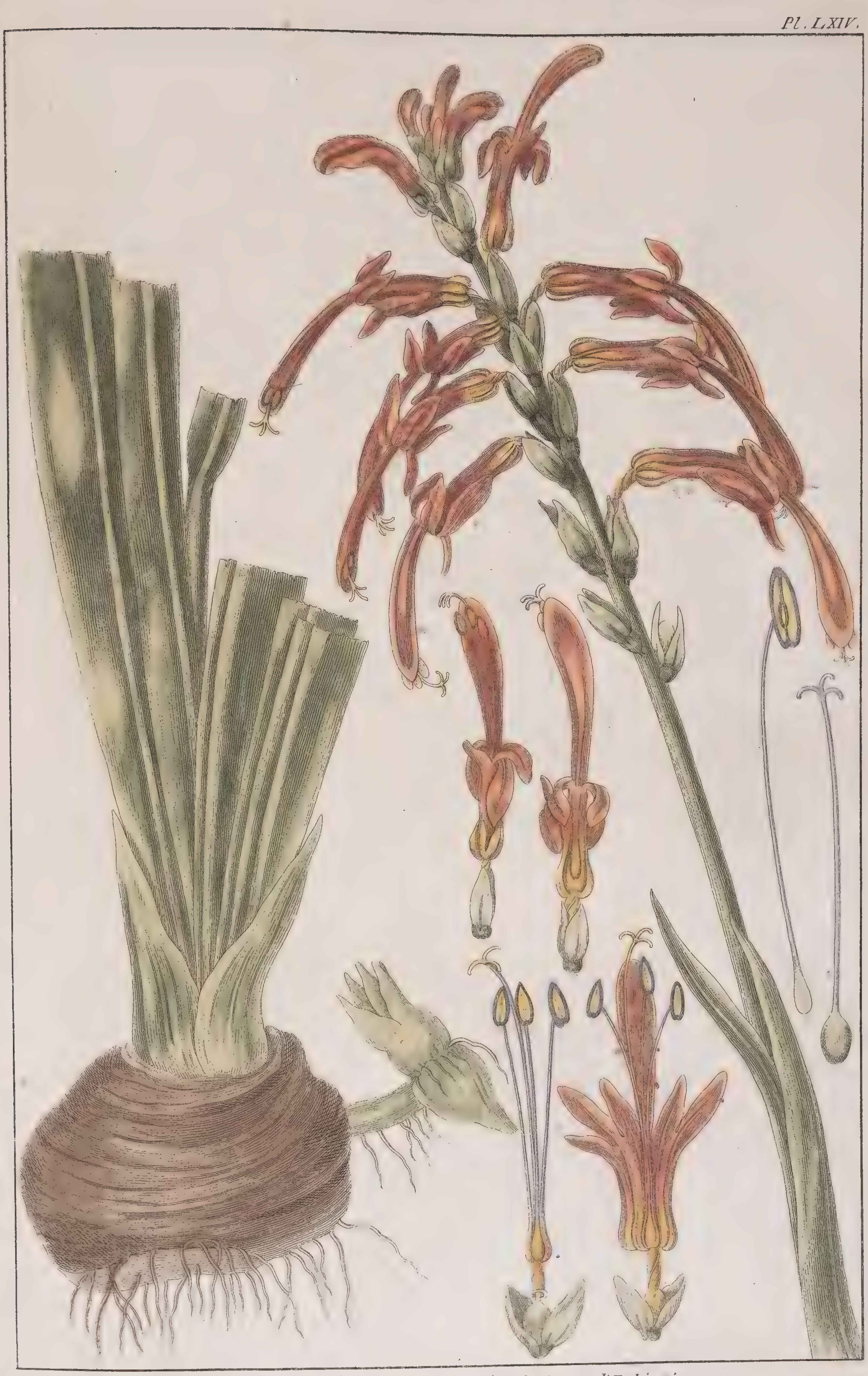

Antholyza Œthiopica. *Linn. l'antholyze d'Ethiopie.*

Pl. LXV.

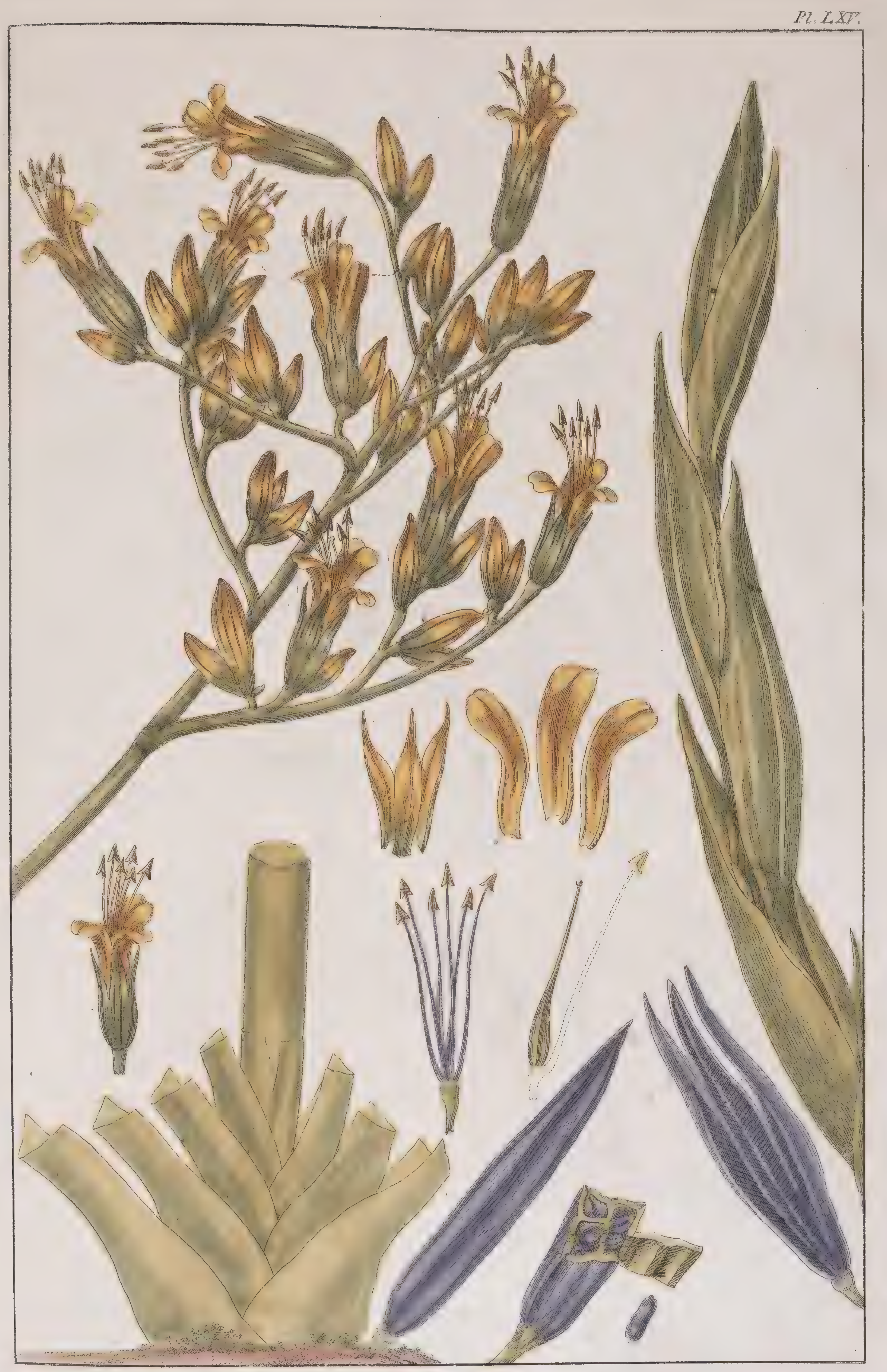

Phormium Tenax. *Forster. Le Chanvre de la Nouvelle Zelande.*

Pl. LXVI.

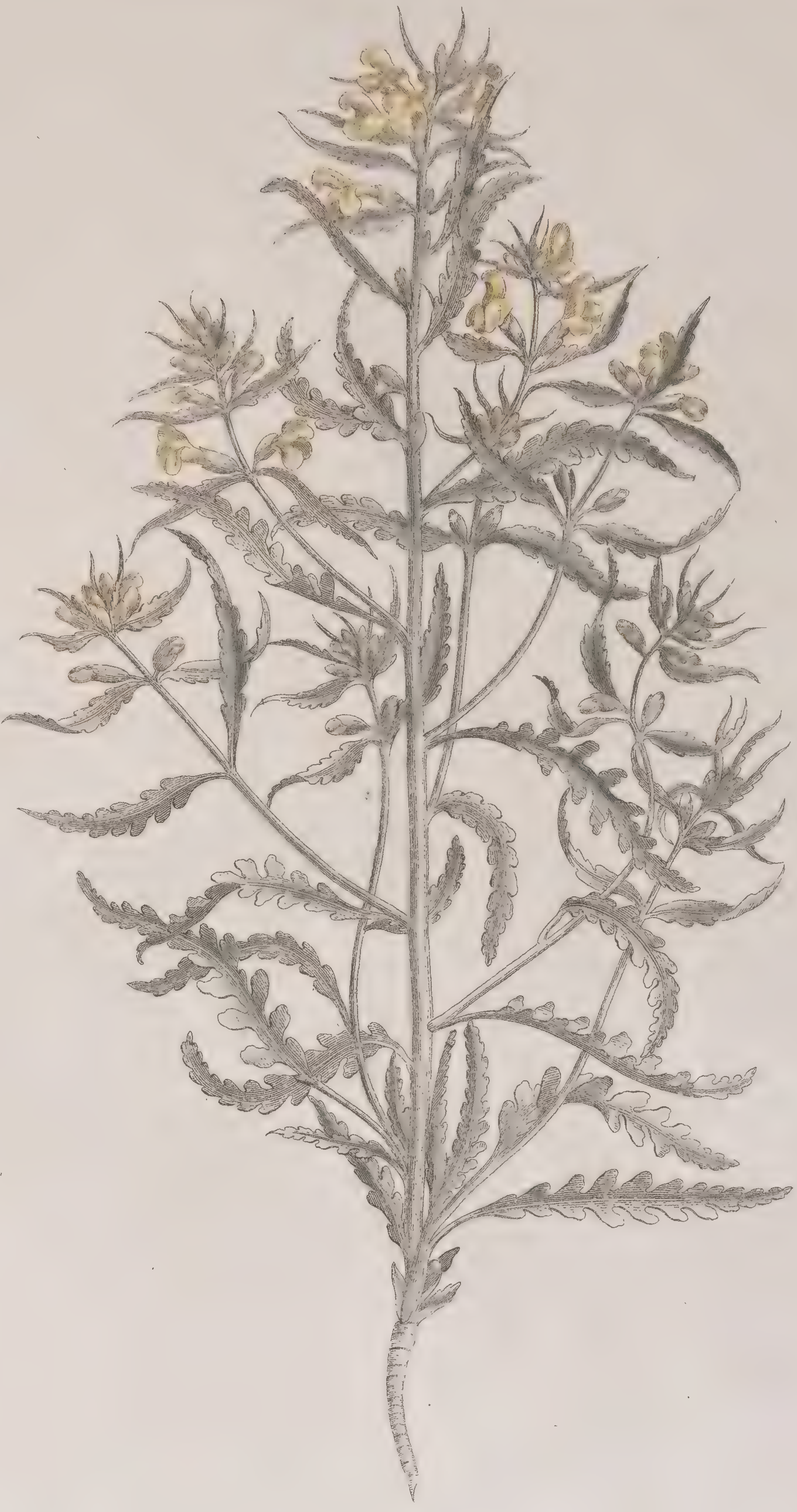

Pedicularis Labrodorica *Nobis. La pediculaire de Labra dor.*

Pl. LXVII.

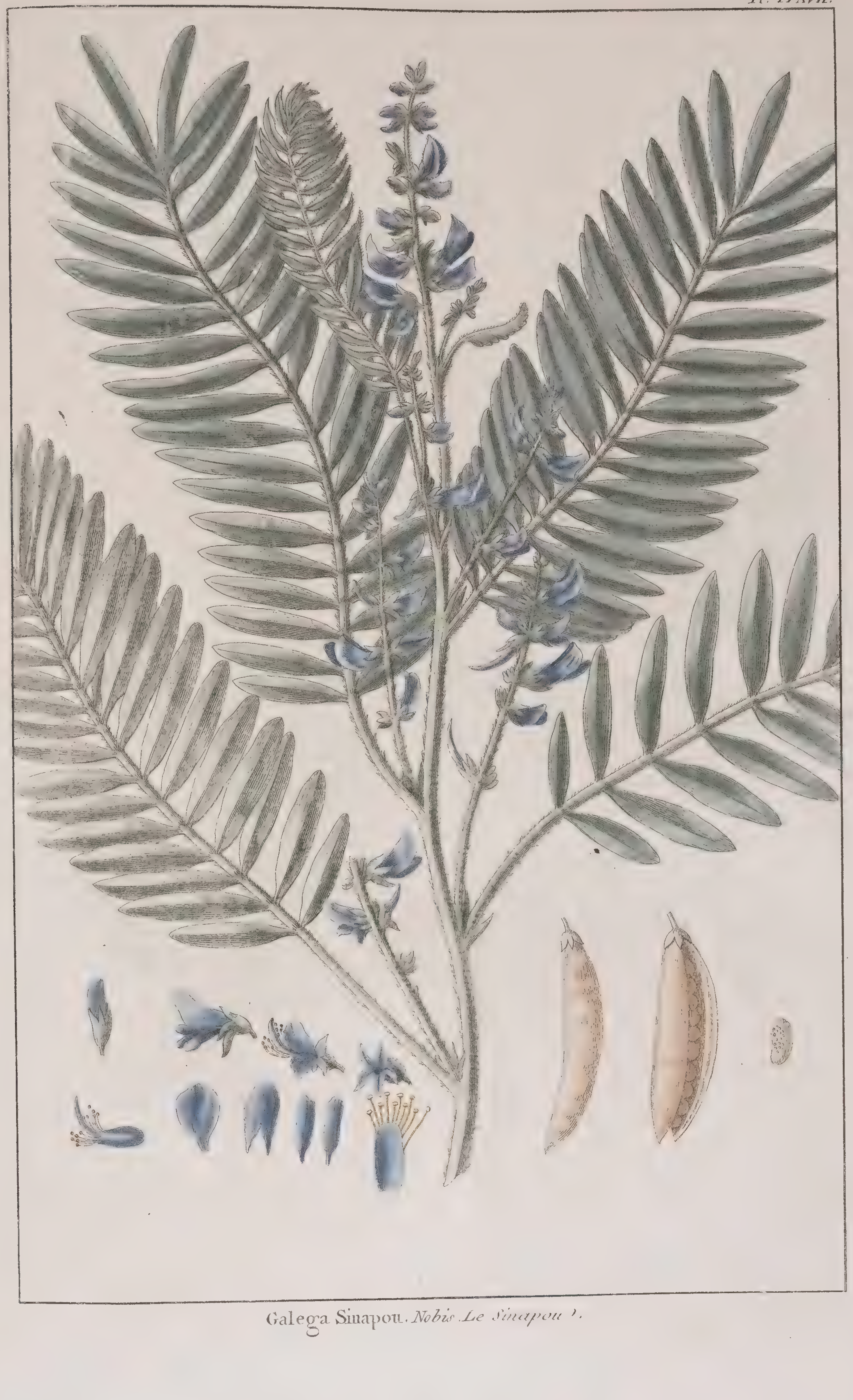

Galega Sinapou. *Nobis. Le Sinapou.*

Pl. LXVIII

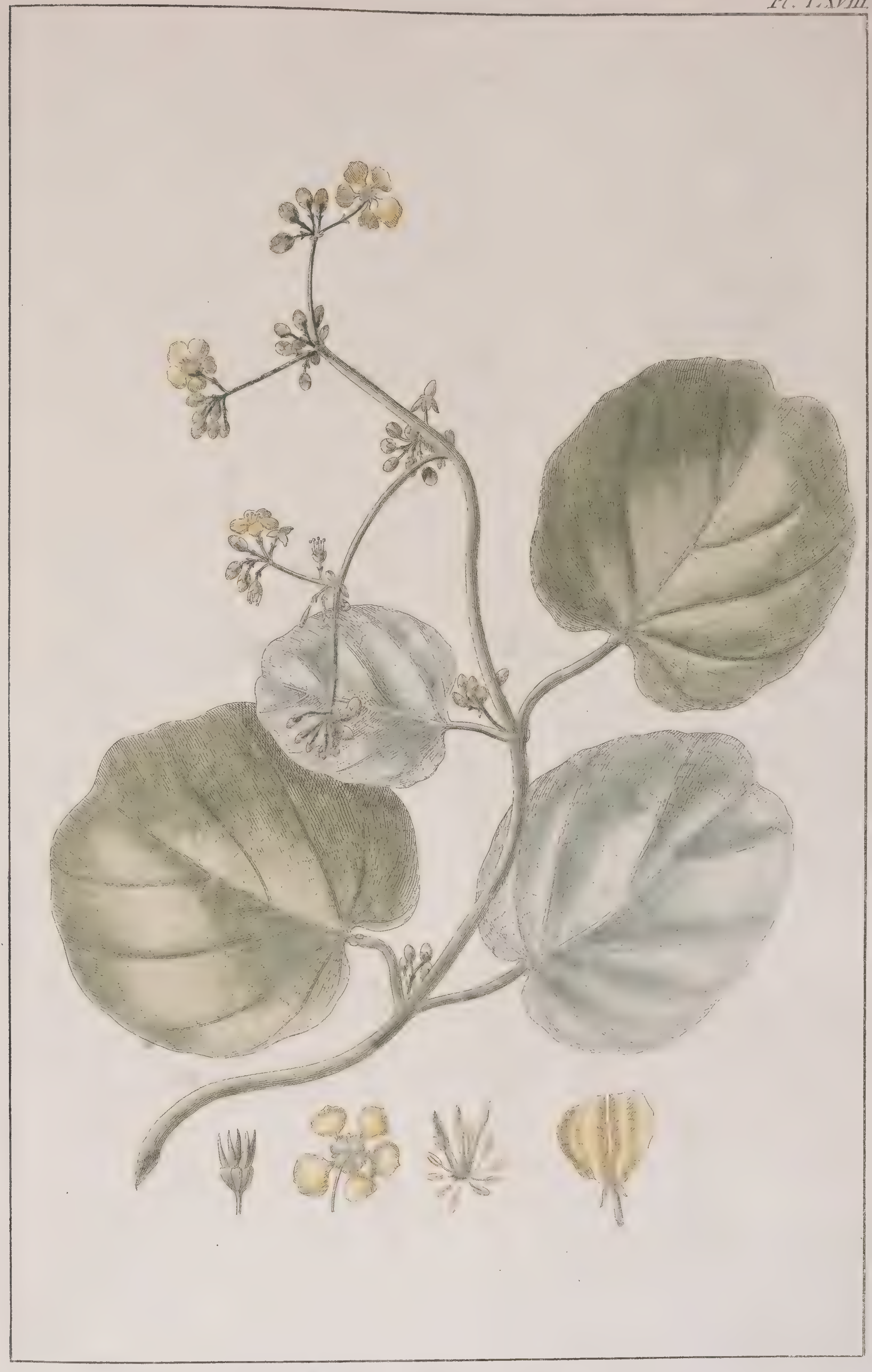

Baniſteria fulgens. *Linn. La Banister eclatante.*

Pl. LXIX.

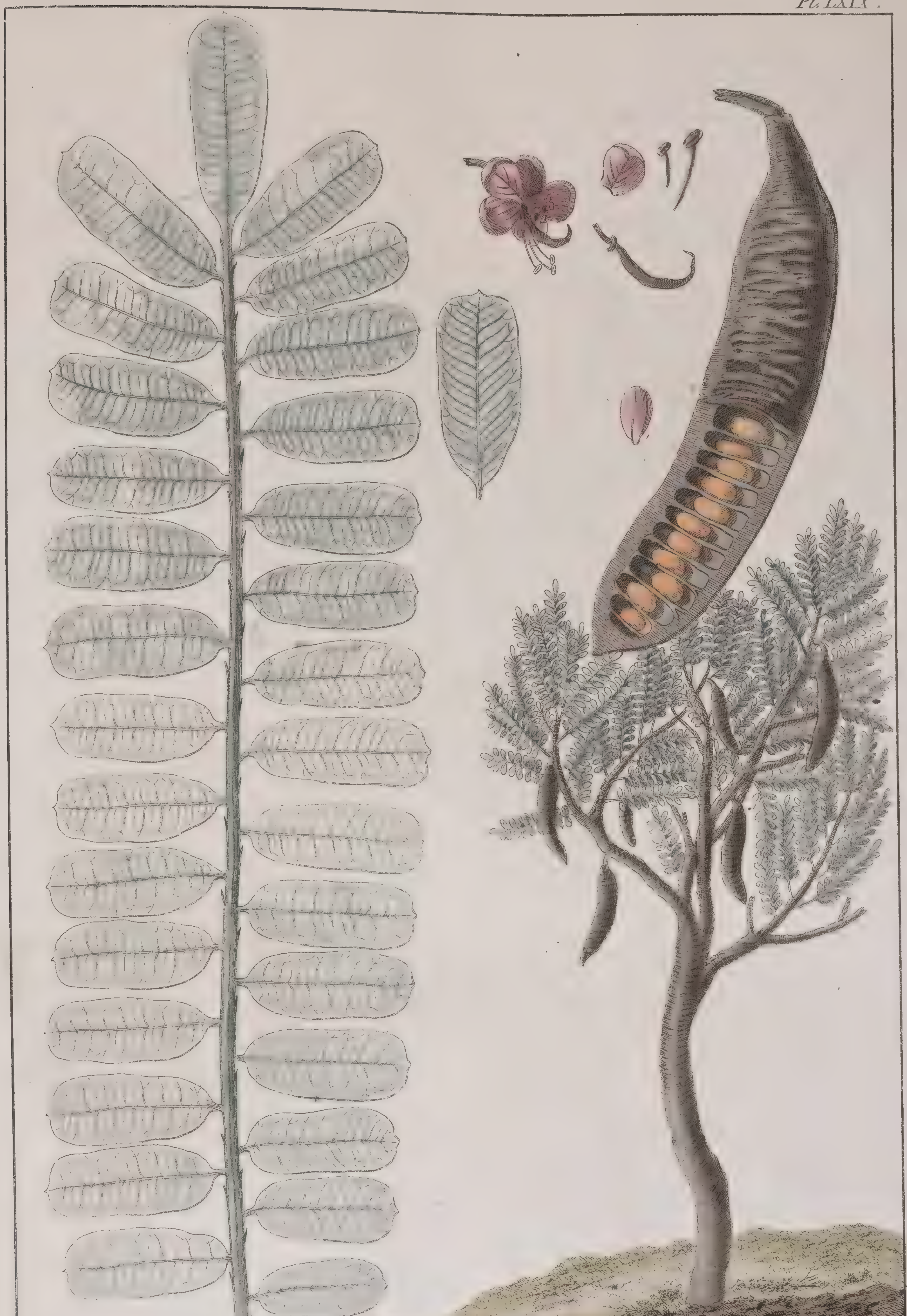

Caſsia Braſiliana. *lam. La Casse du Bresil.*

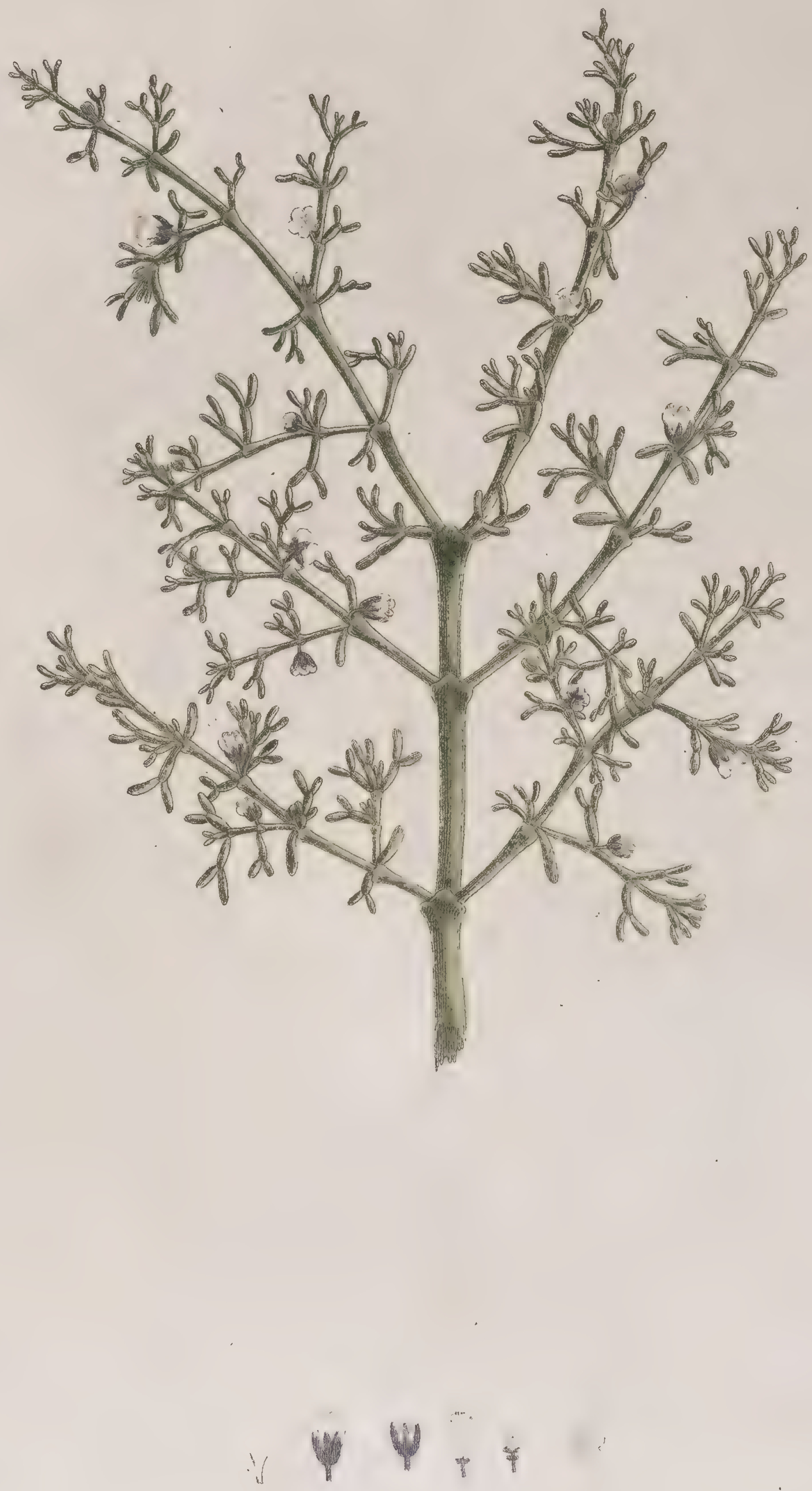

Zygophyllum album. *Linn. Le Zygophylle blanc.*

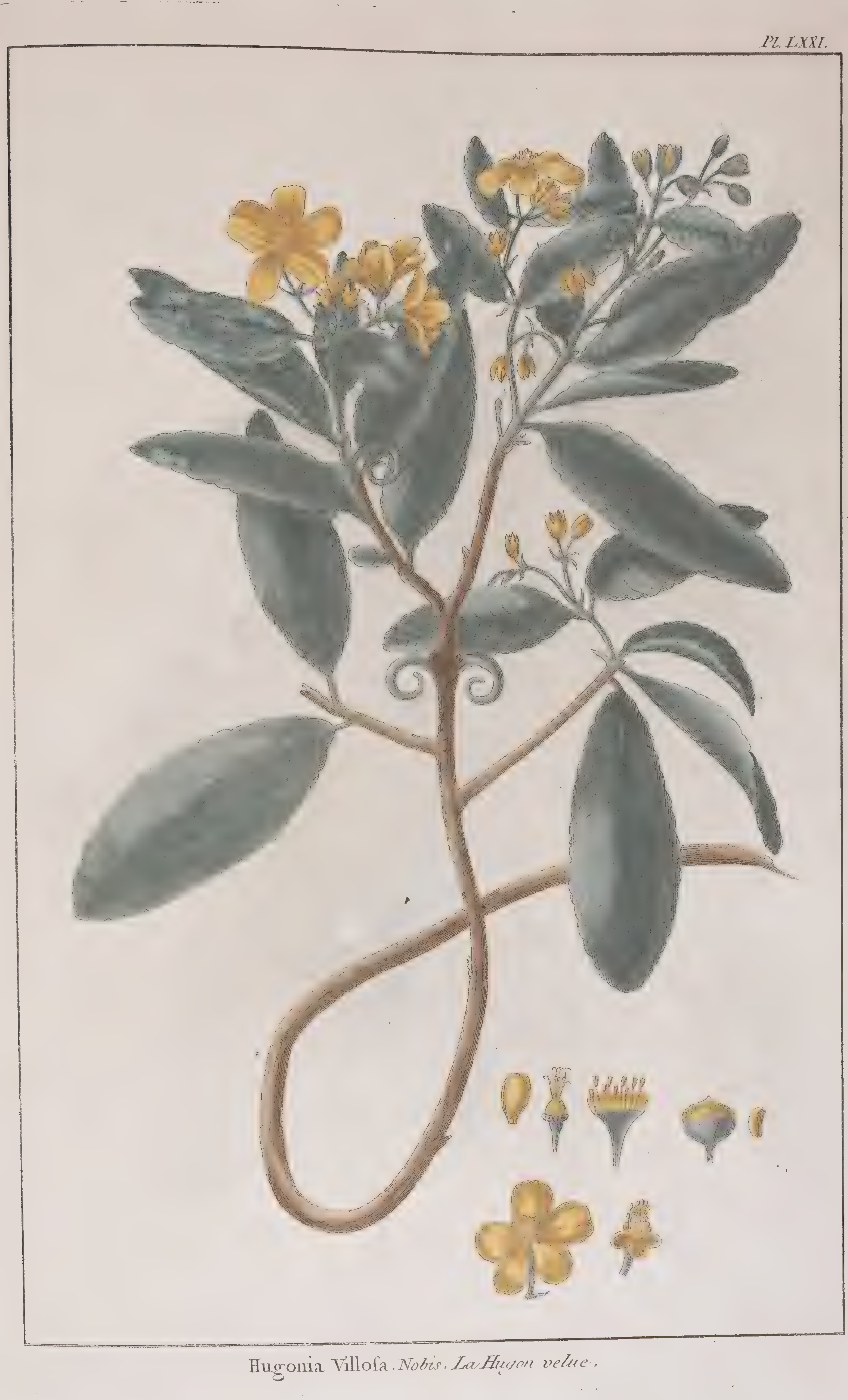

Hugonia Villoſa. *Nobis. La Hugon velue.*

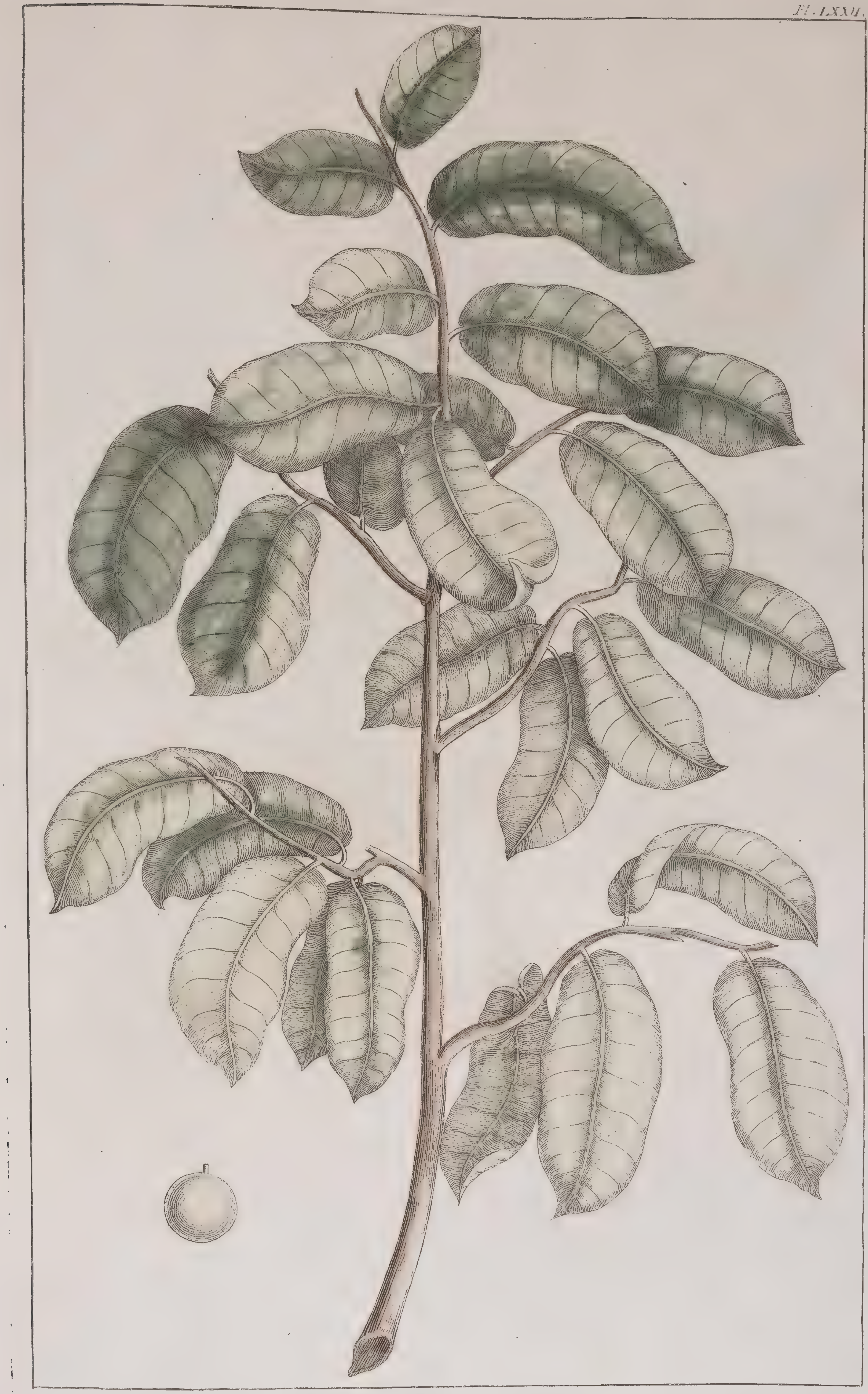

Toxicaria arbor. *Rumph. Elpo.*

Pl. LXXIII.

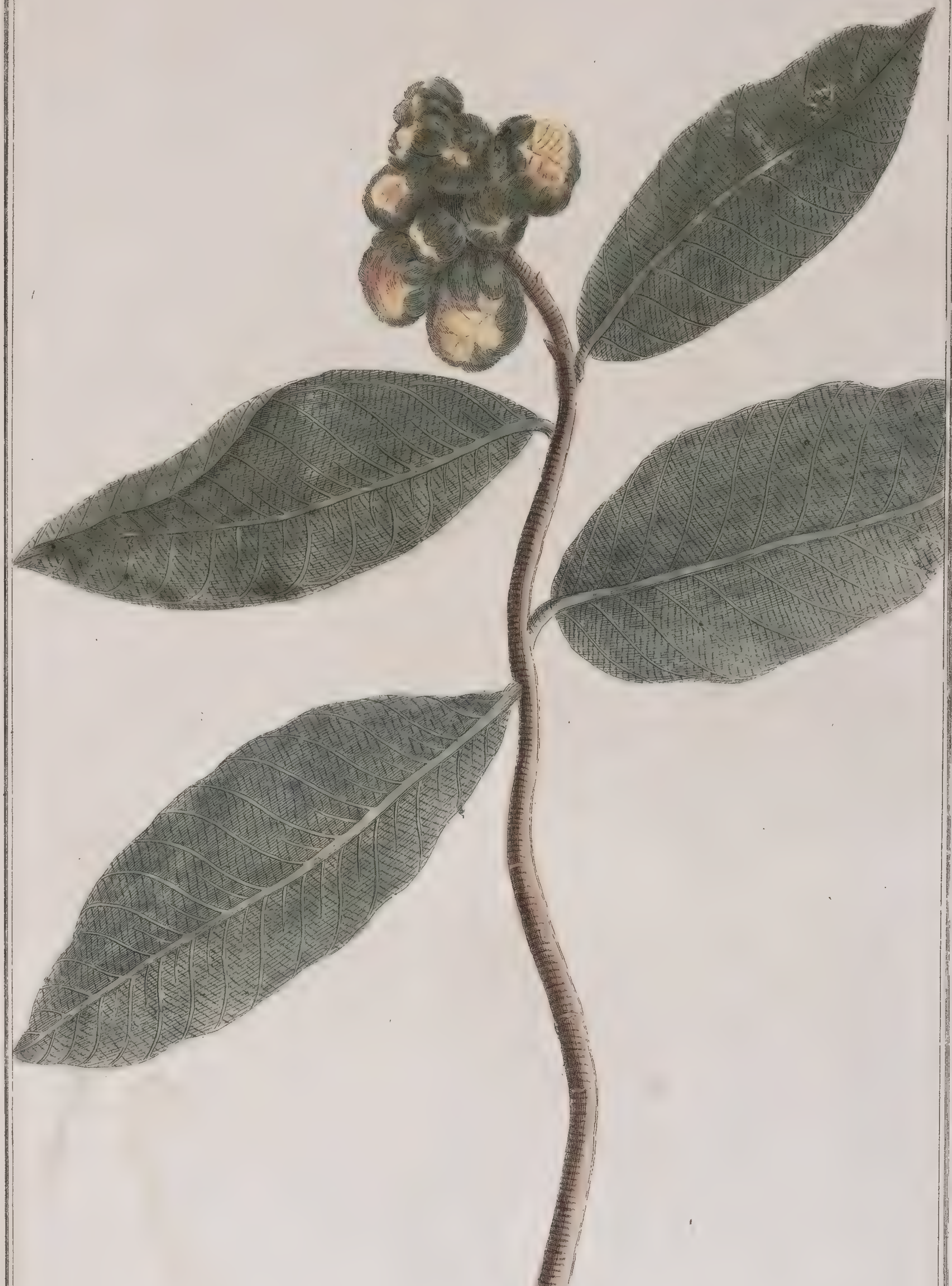

Lecythis Grandiflora *Aublet. Canari makaque ou marmitte de Singe.*

Pl. LXXIV.

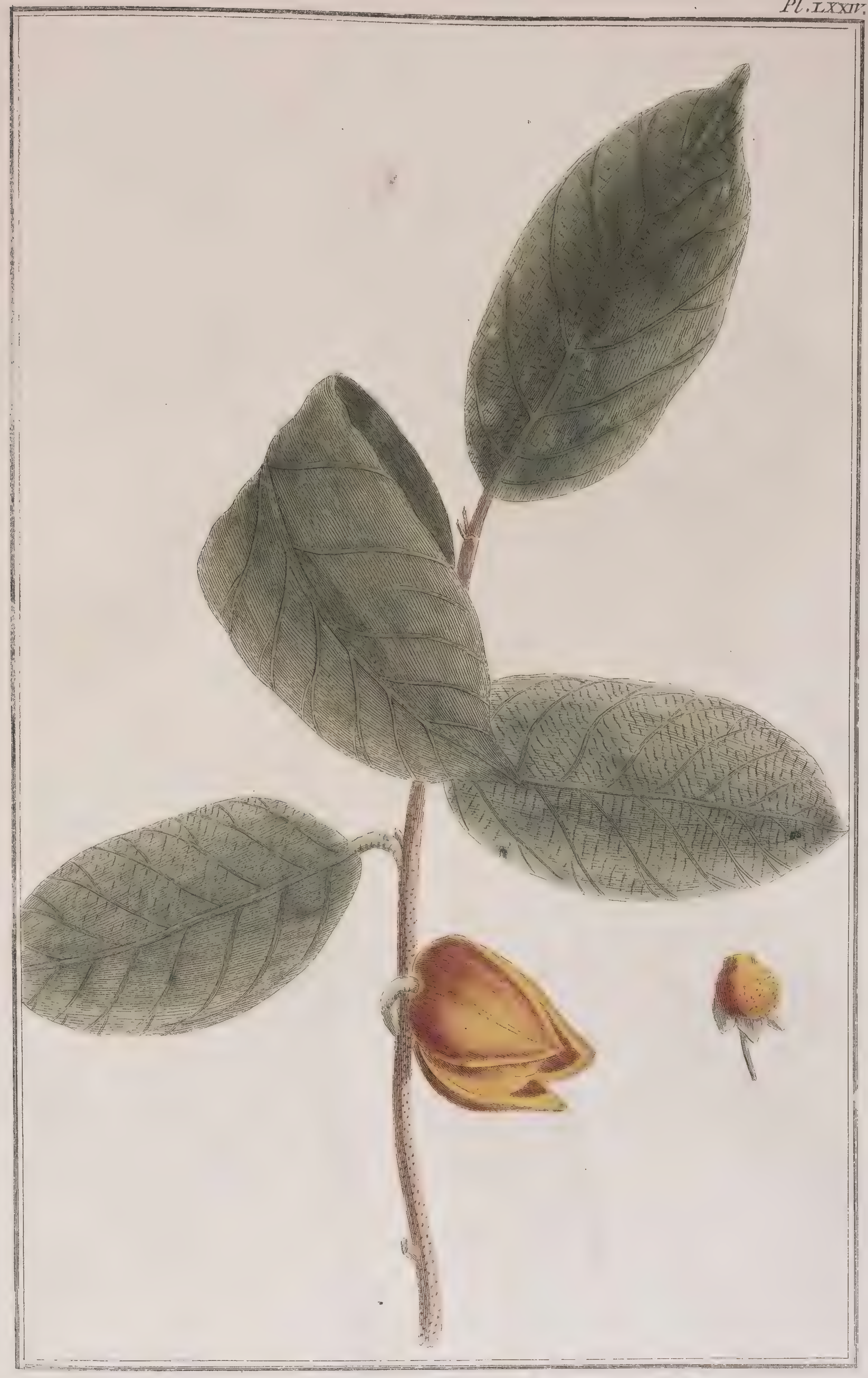

Ae Anona Aſiatica? *Linn. L'Atte, ou Pomme Canelle).*

Pl. LXXV.

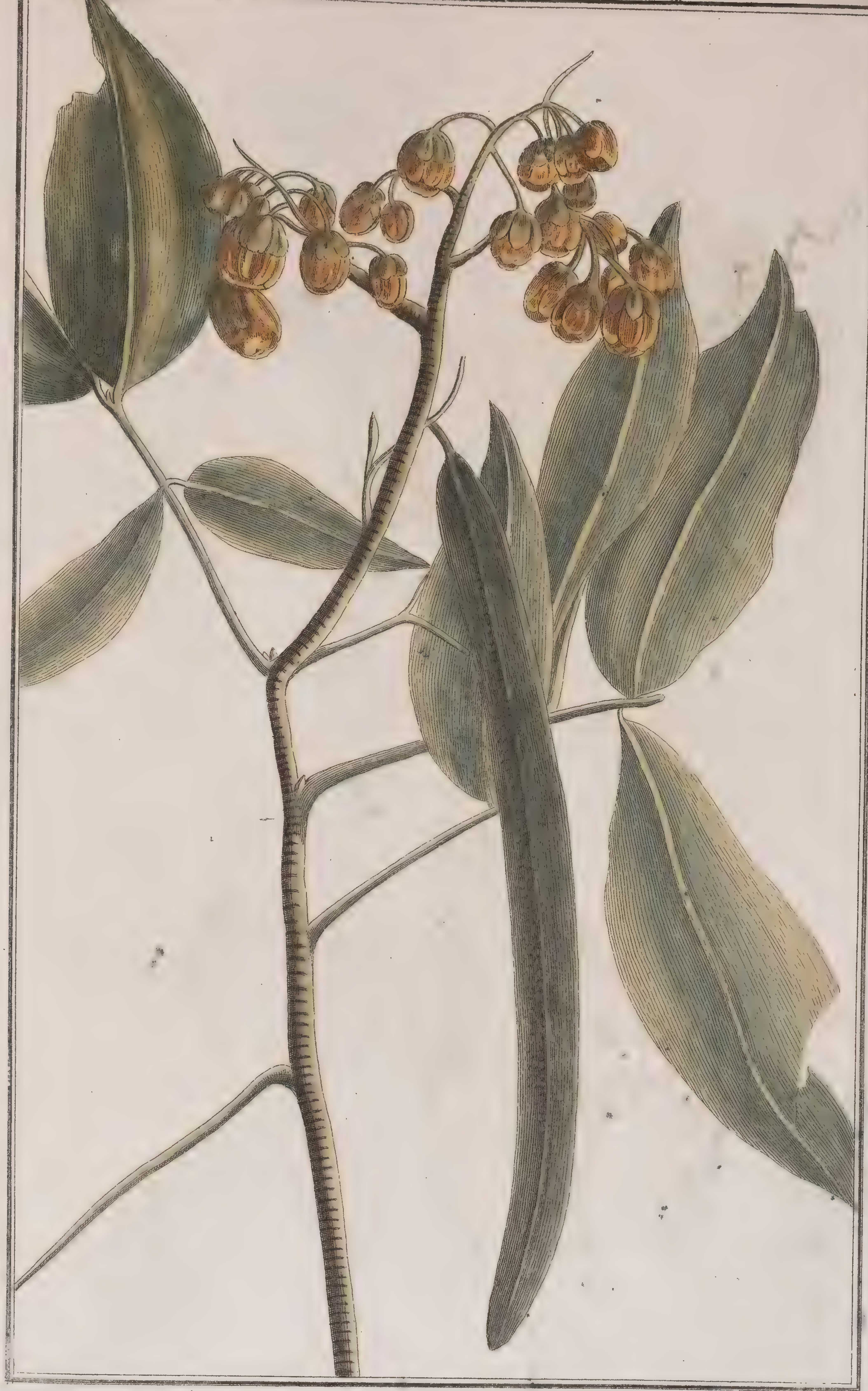

An Mimoſa Jnga. *Linn. Jnga ou Pois doux. Fruit bon a manger.*

Pl. . LXXII.

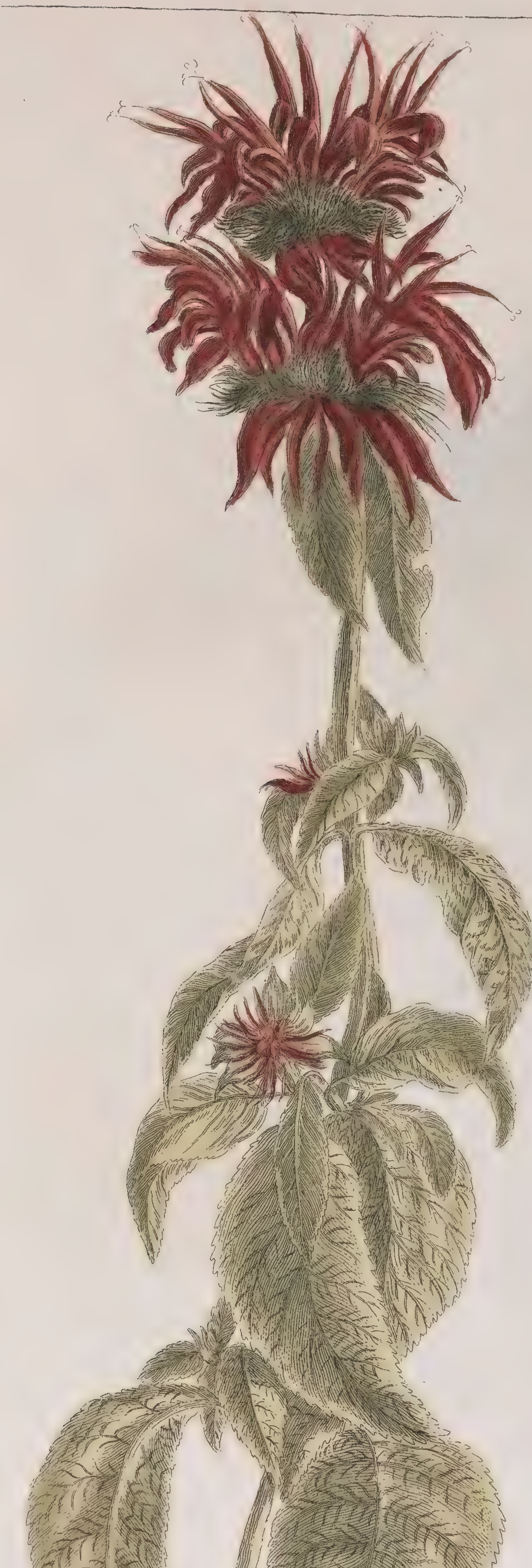

Monarda fiſtuloſa. *Linn. La Monard rouge.*

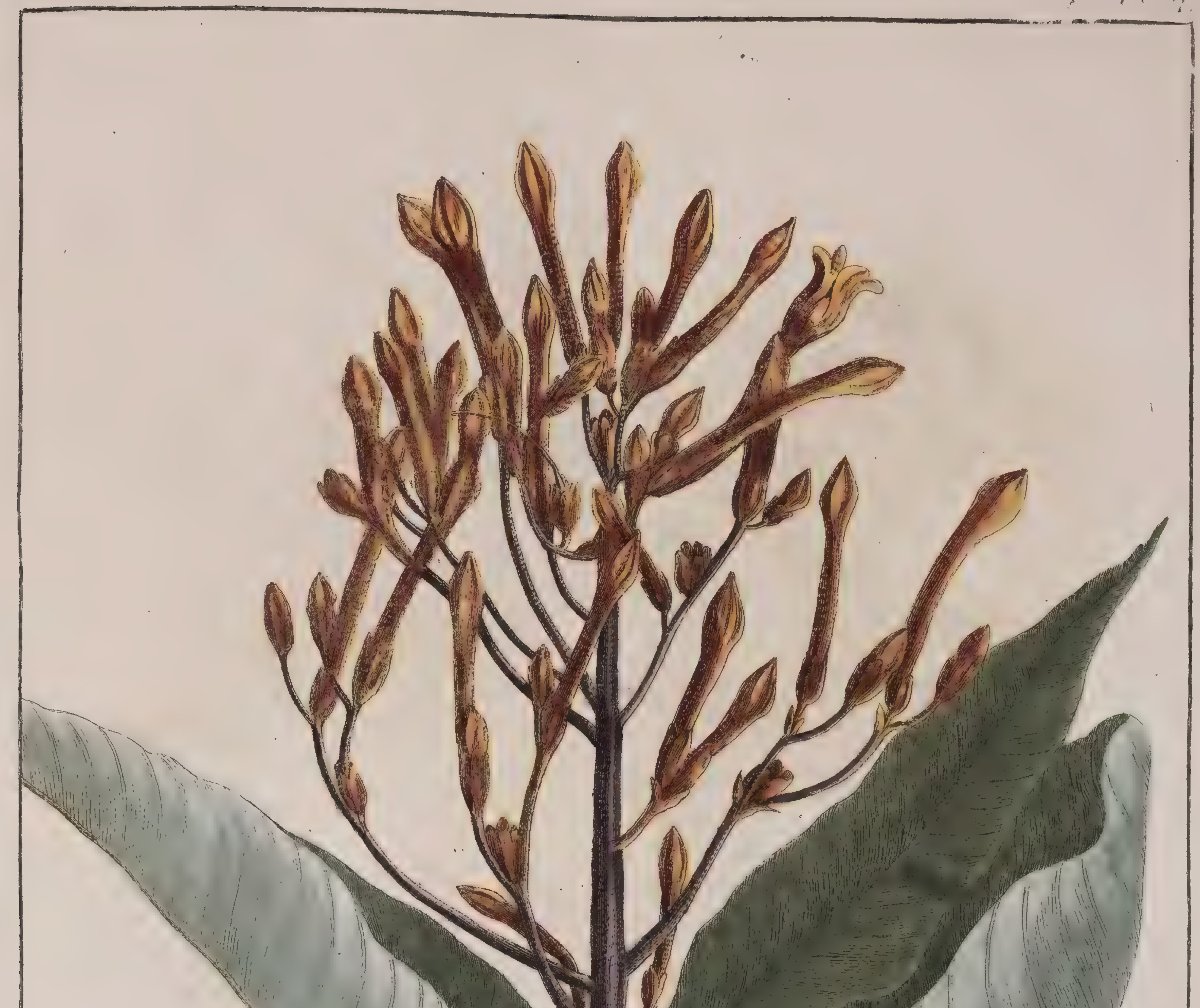

Guettarda Coccinea *Aublet La Guettard a fleurs rouges de Cayenne, sa baie est bonne a manger.*

Pl. LXXVIII.

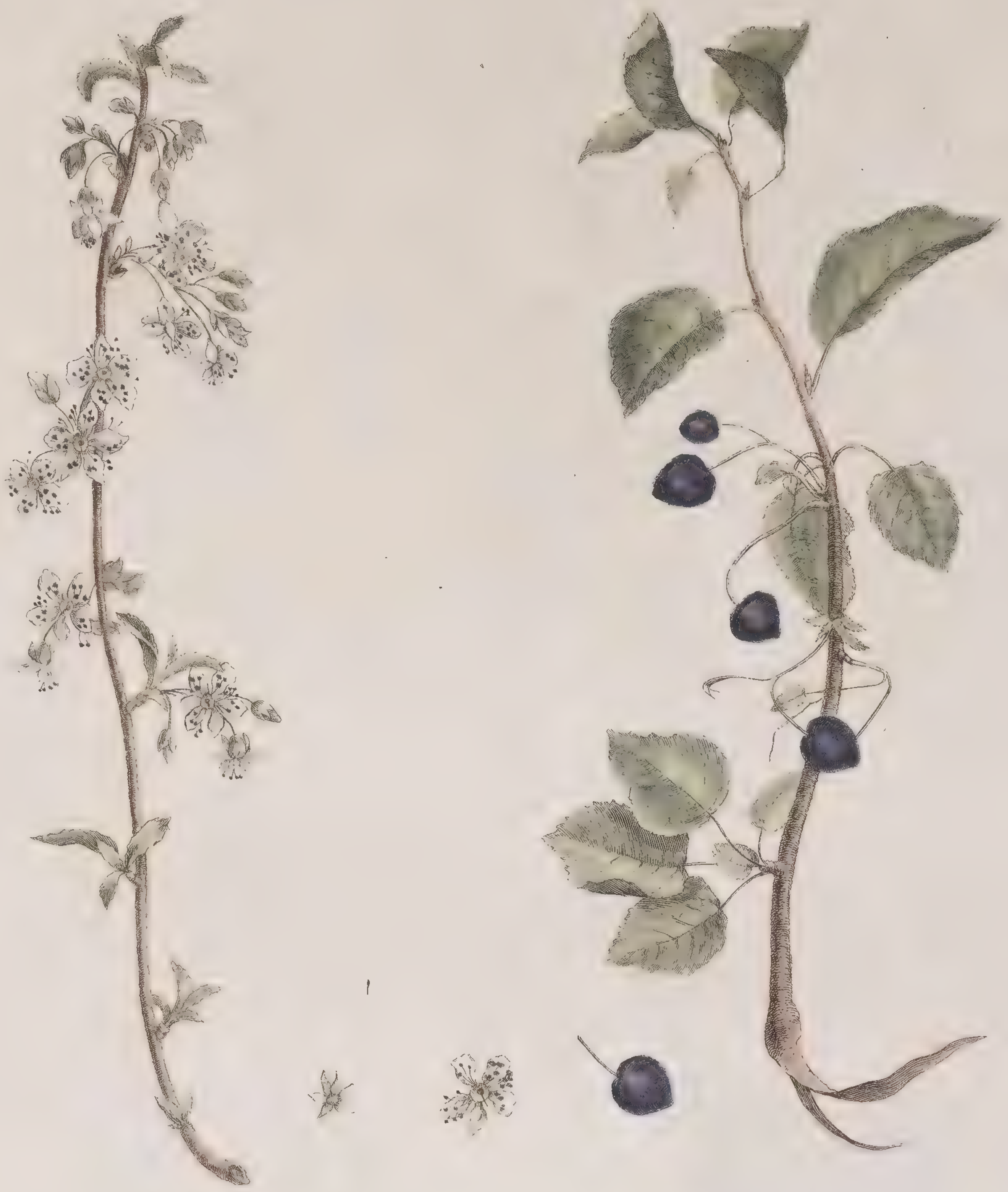

Prunus Mahaleb, *Linn. Le Bois de Ste Lucie.*

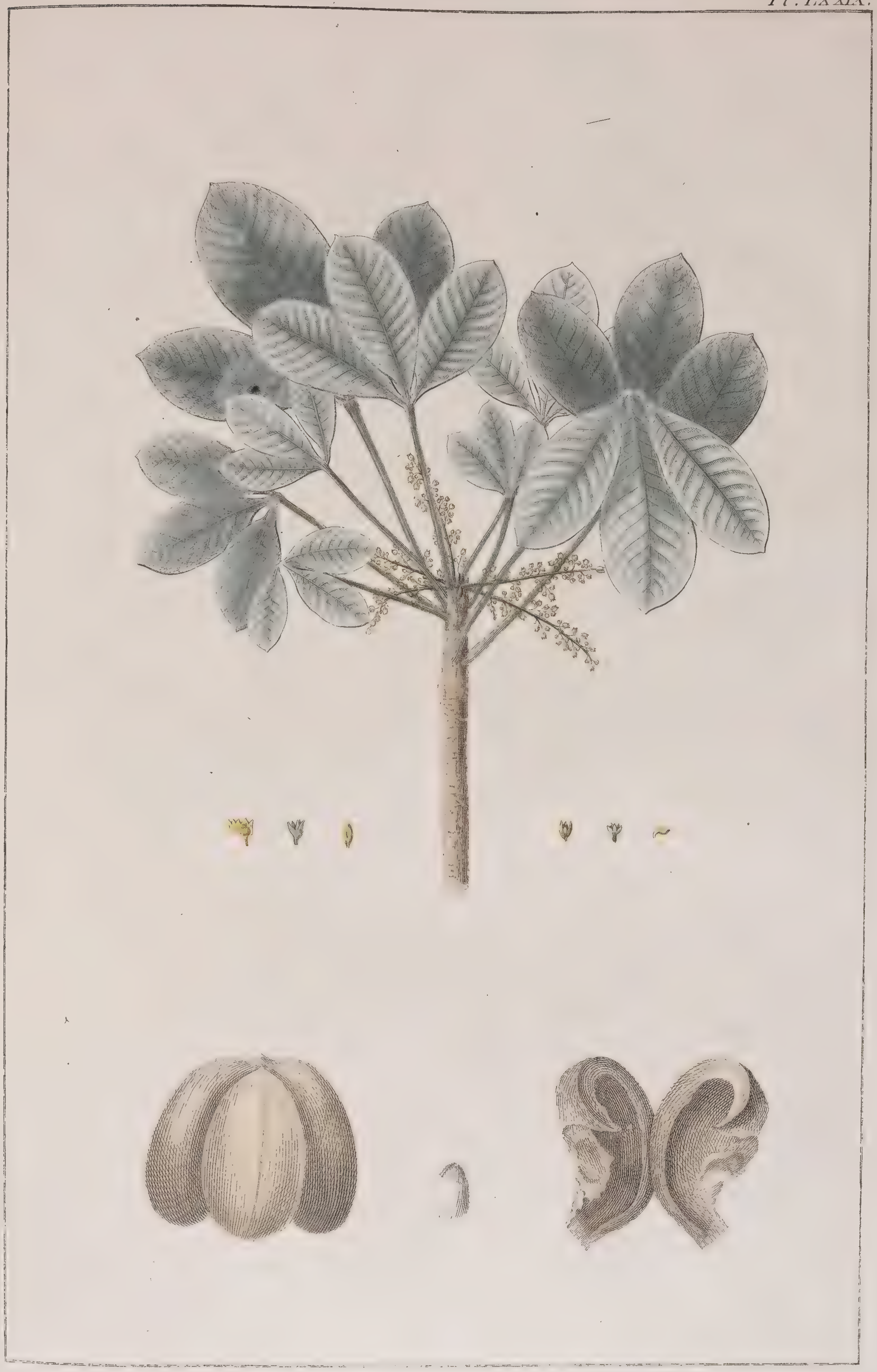

Hevea Guianenſis *Aubl. Le Caout chouc.*

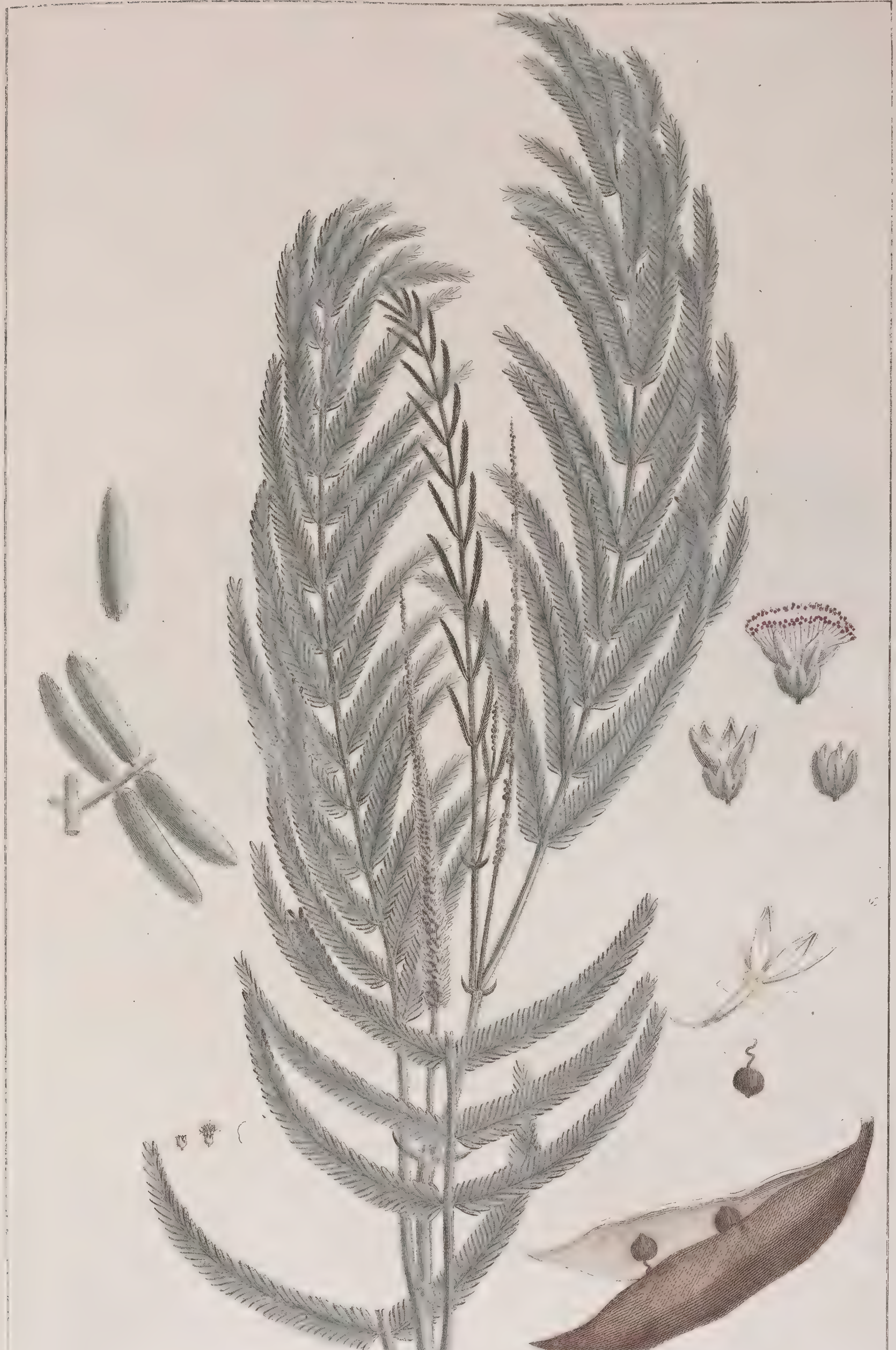

Mimosa Catechu. *Linn. l'acacia a Cachou.*

Pl. LXXXI.

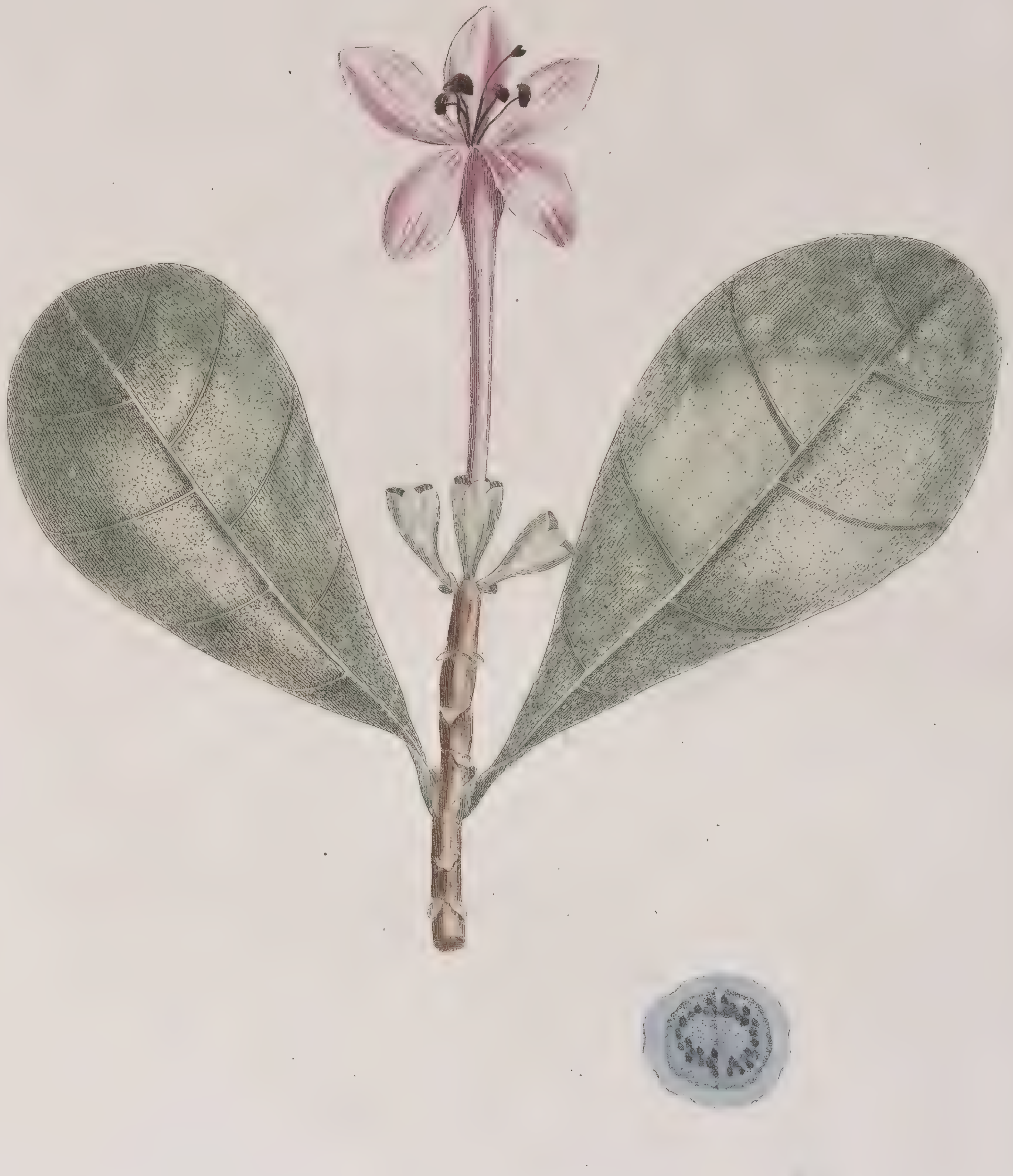

Fagrœa Ceylanica. *Thunb. Le Fagré de Ceylan.*

Pl. LXXXII.

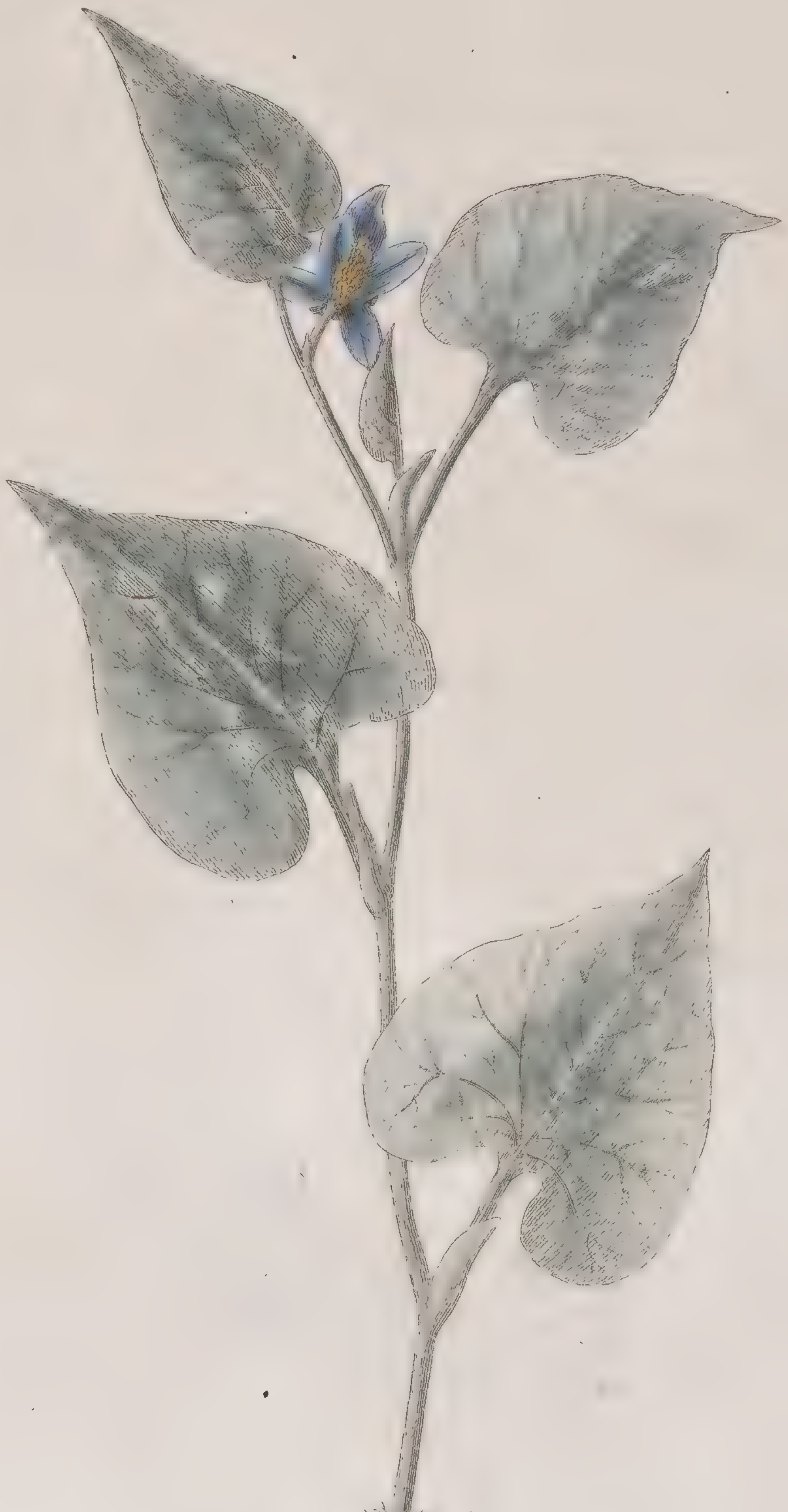

Houttuynia Cordata. *Thun. Le Houttuyn a feuilles en forme de Cœur.*

Pl. LXXXIII.

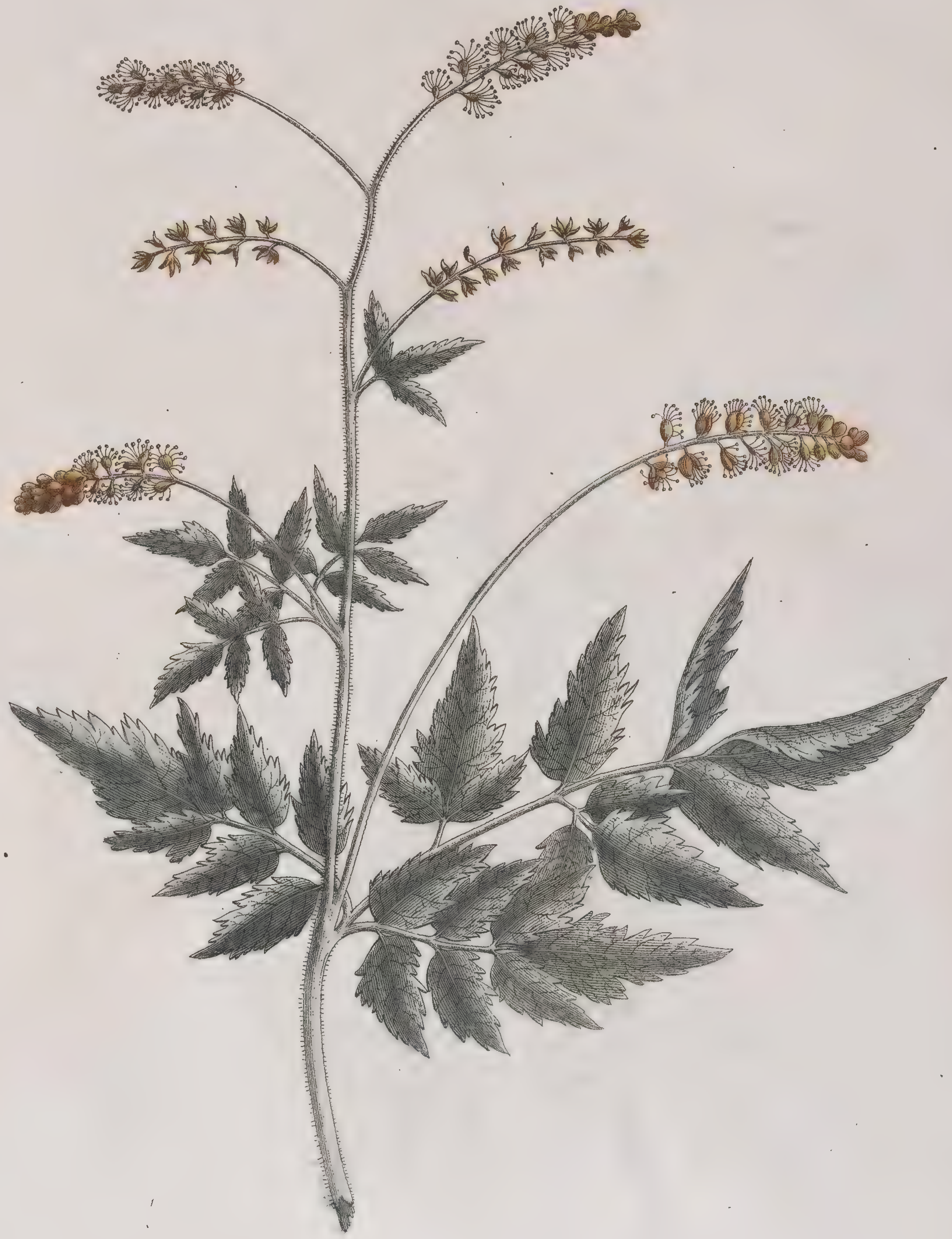

Cimicifuga fœtida. *Linn. La Chasse punaise puante.*

Pl. LXXXIV.

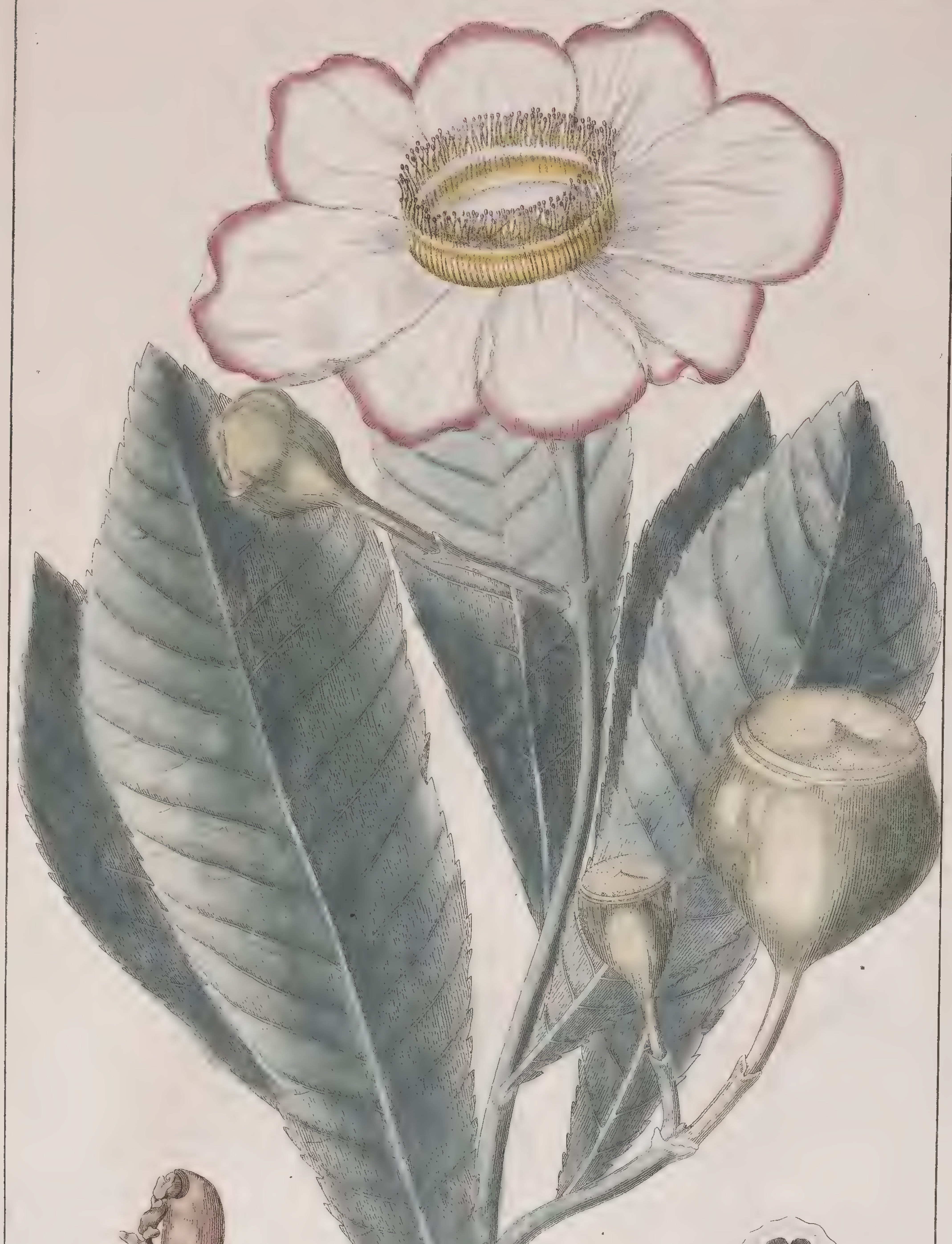

Gustavia augusta. *Linn. La Gustave auguste.*

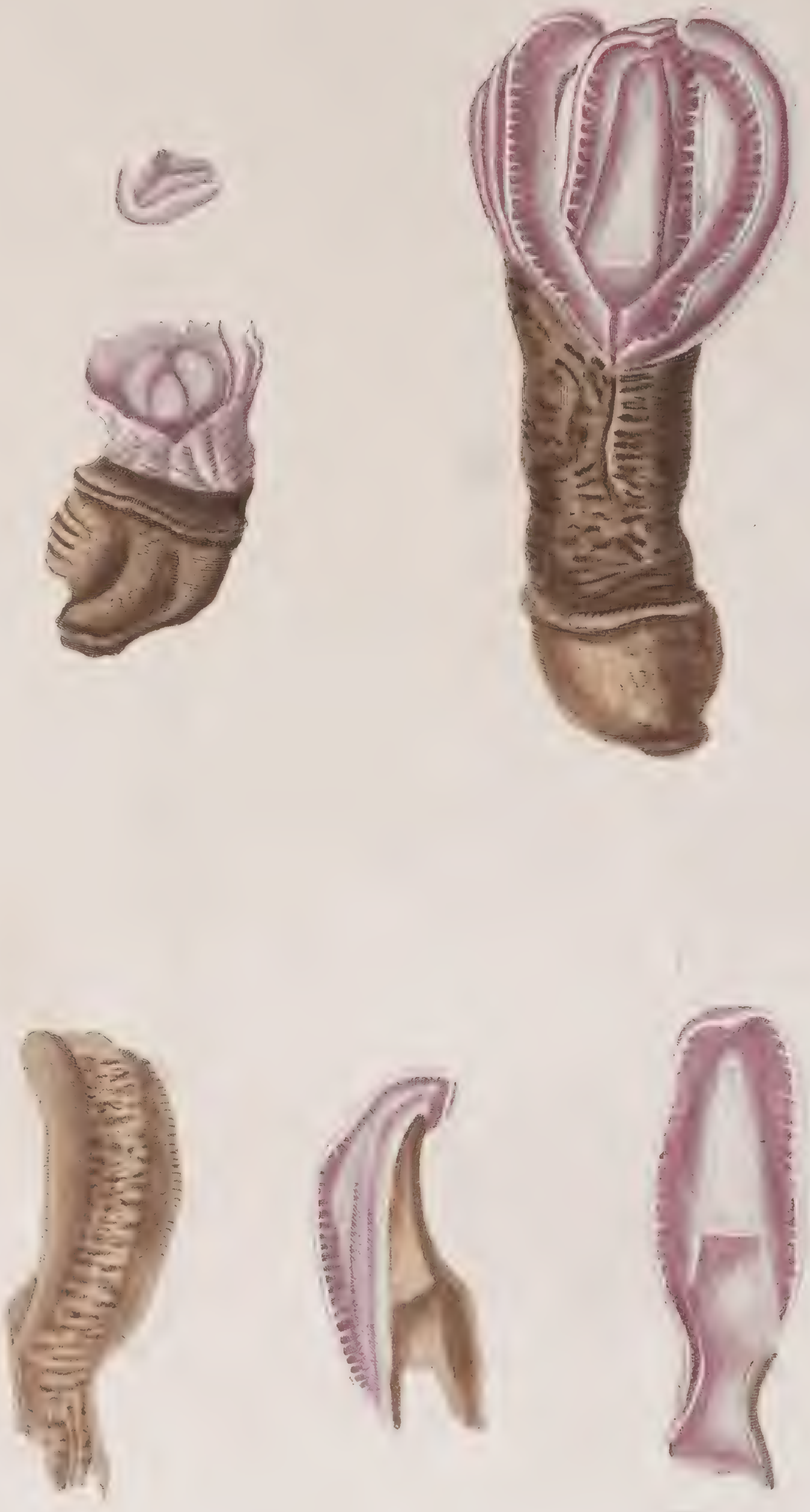

Aphyteia Hydnora Linn. L'hydnore d'Afrique.

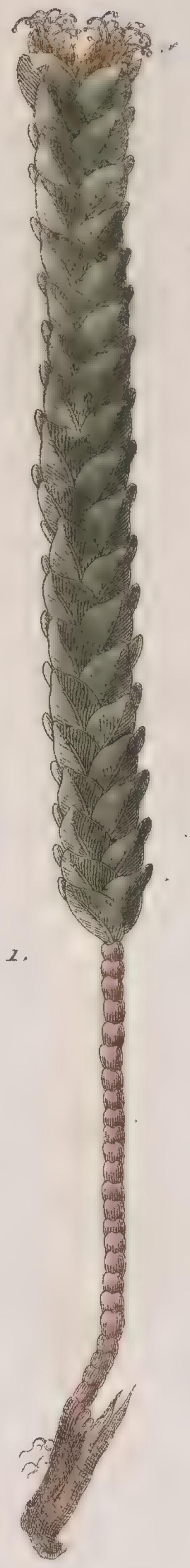

Fig. 1.

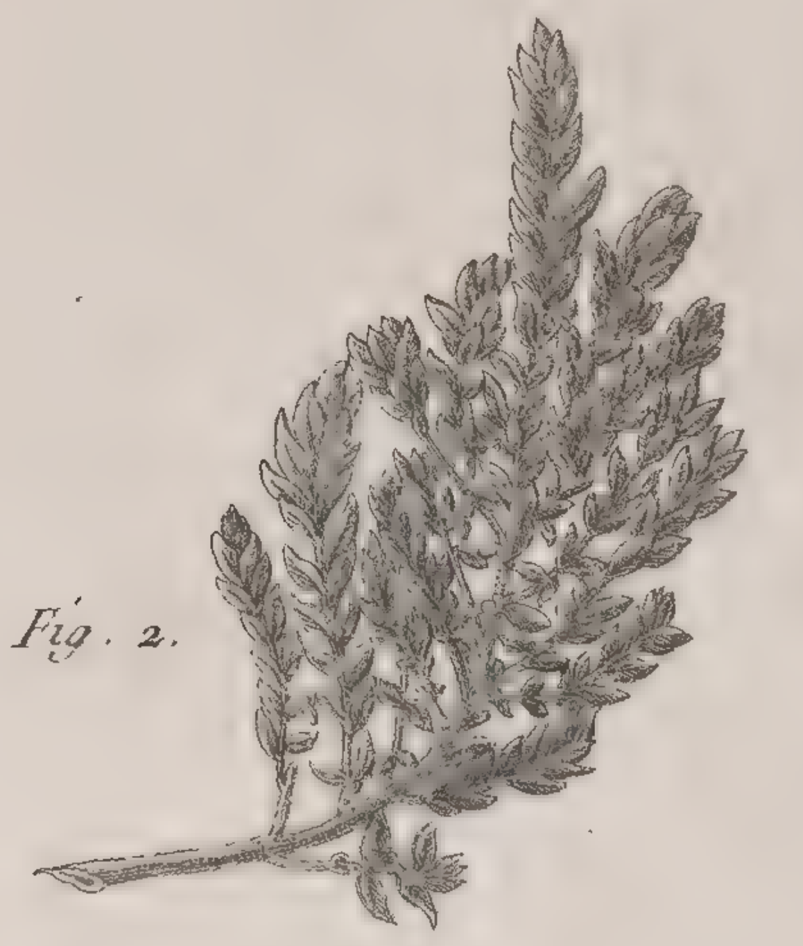

Fig. 2.

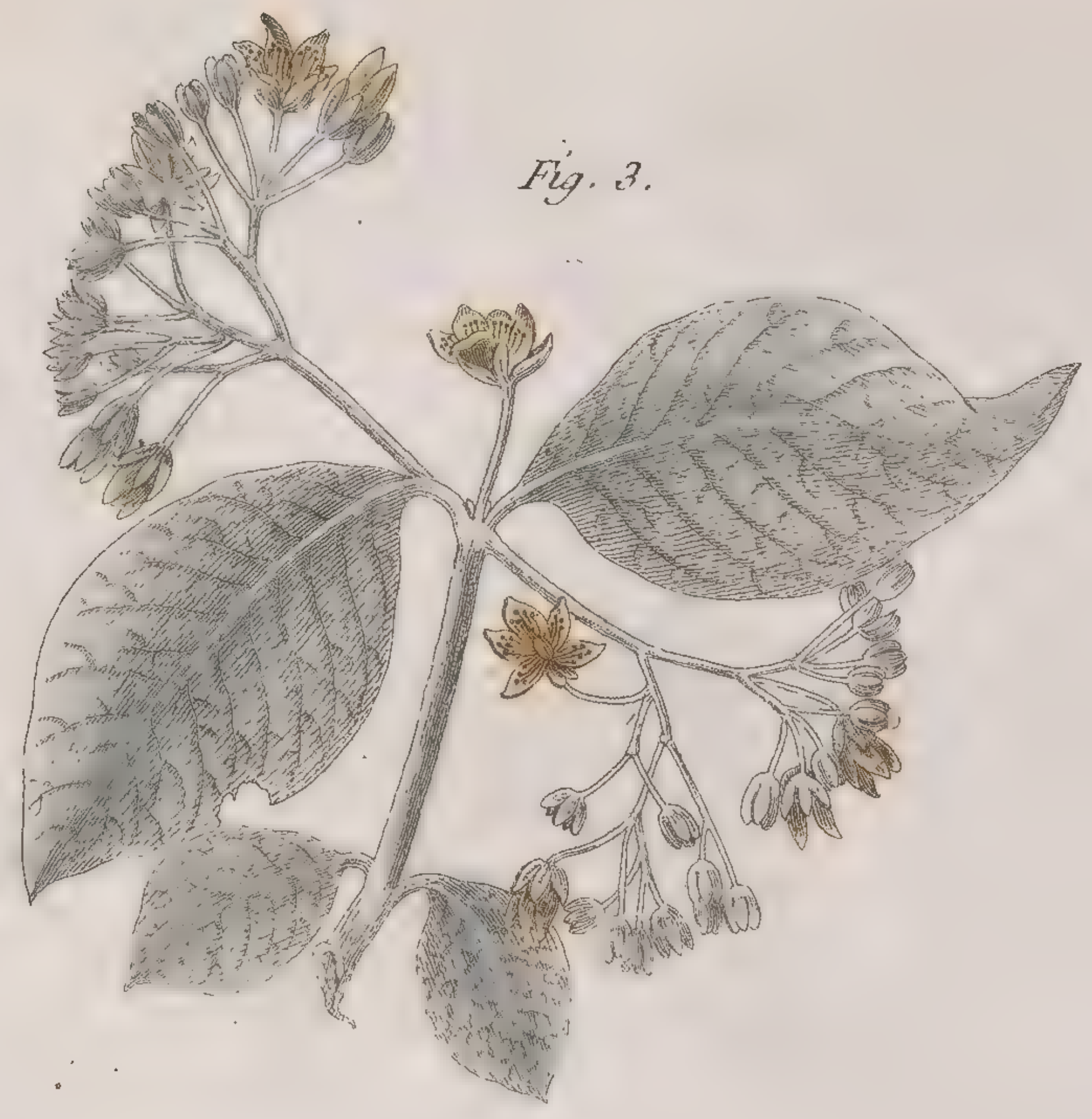

Fig. 3.

Fig. 1re Hypericum mexicanum. *Lin. Le Millepertuis du mexique Fig. 2.* Hypericum Ægyptiacum. *Linn. Le Millepertuis d'Egypte. Fig. 3.* Hypericum Guineenſe. *Linn. Le Millepertuis de Guinée.*

Pl. LXXXVII.

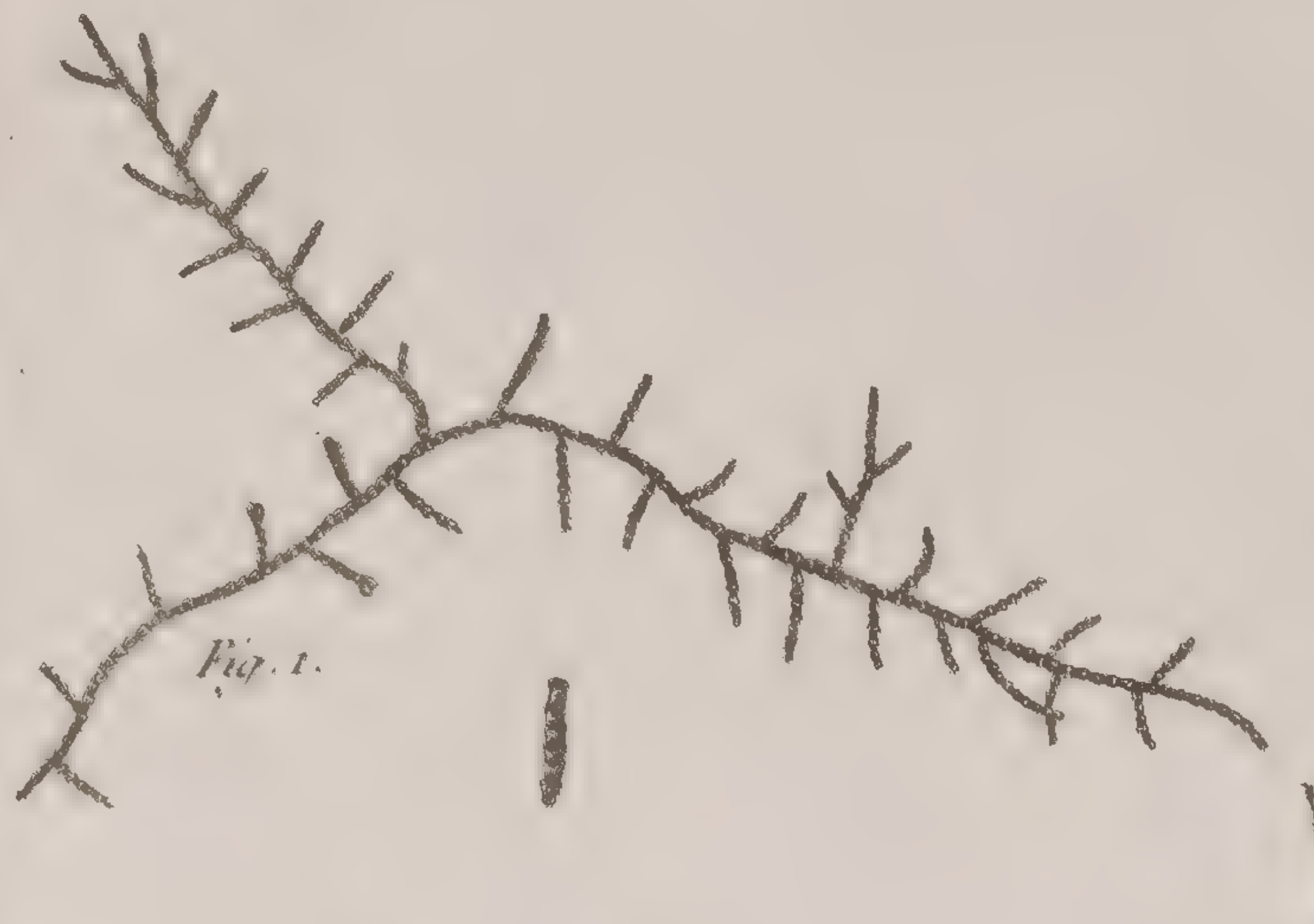

Fig. 1.

Fig. 2.

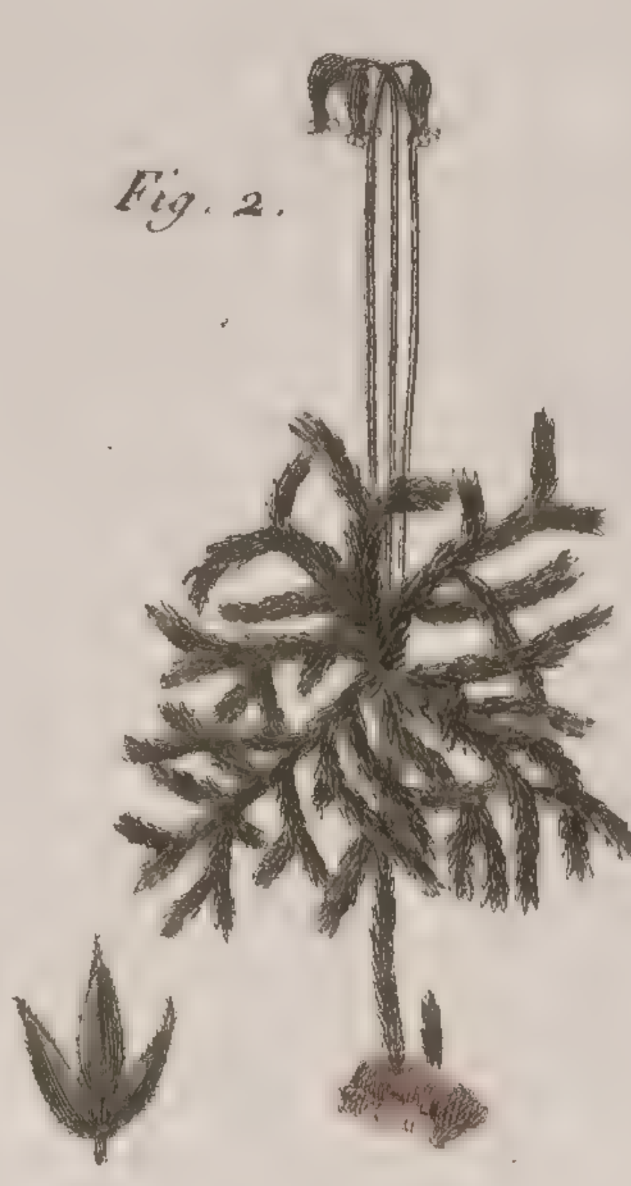

Fig. 3.

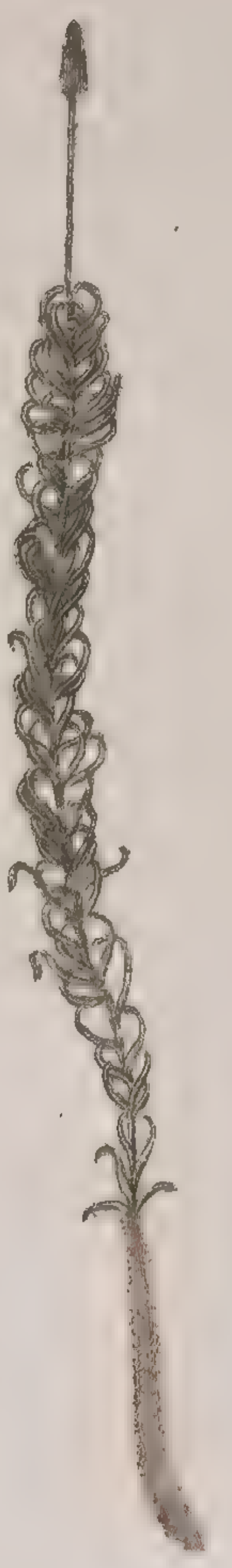

Fig. 4.

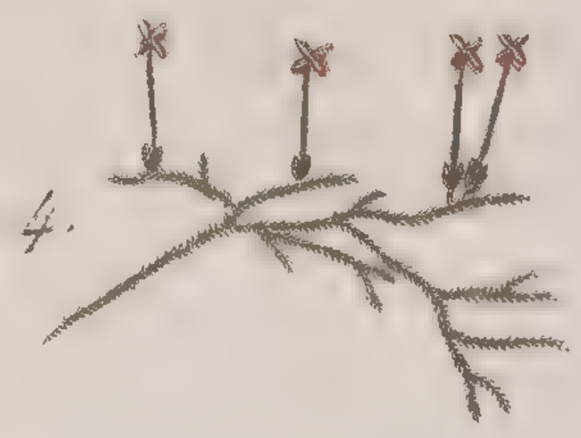

Fig. 5.

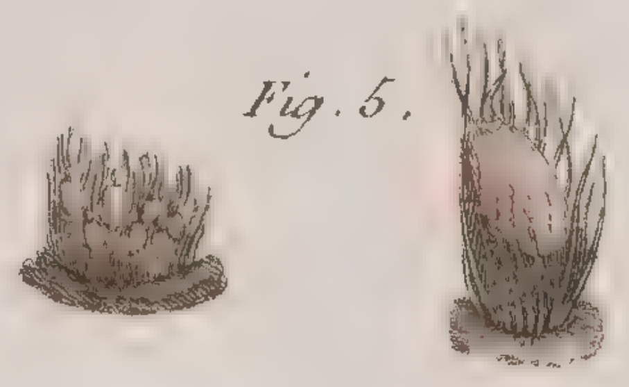

Fig. 6.

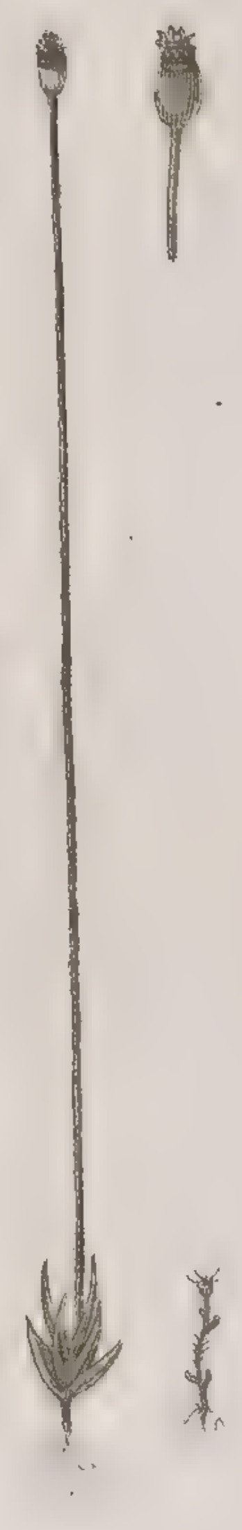

Fig. 7.

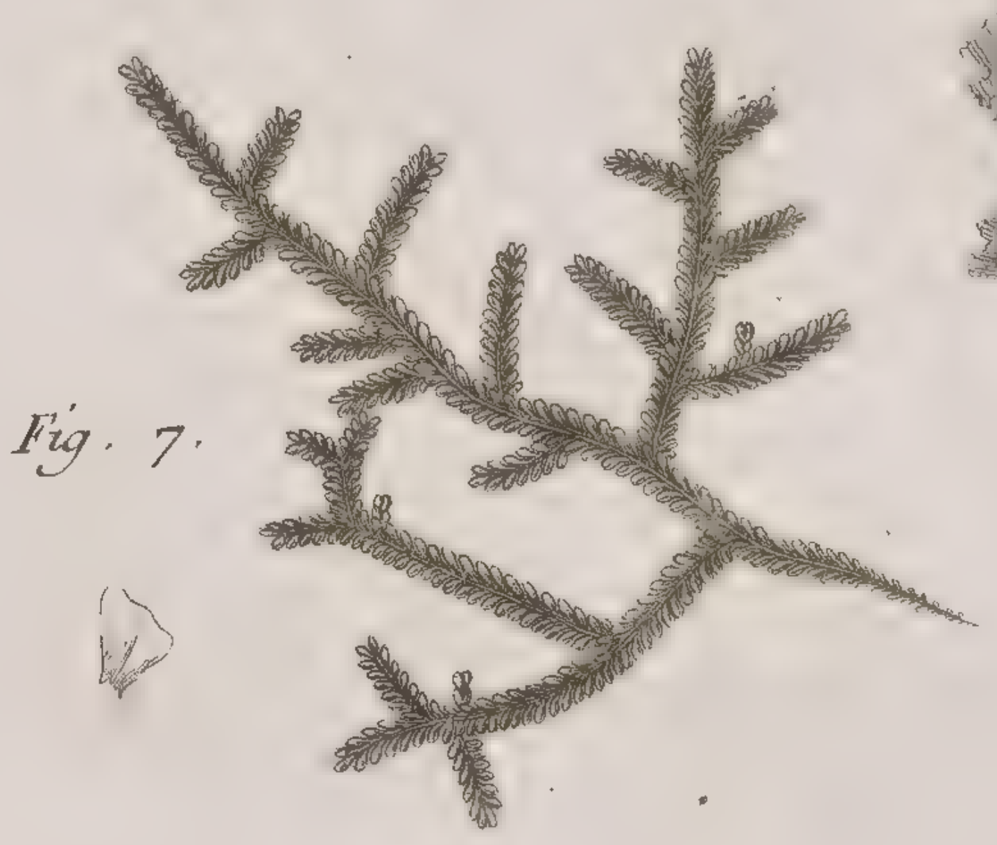

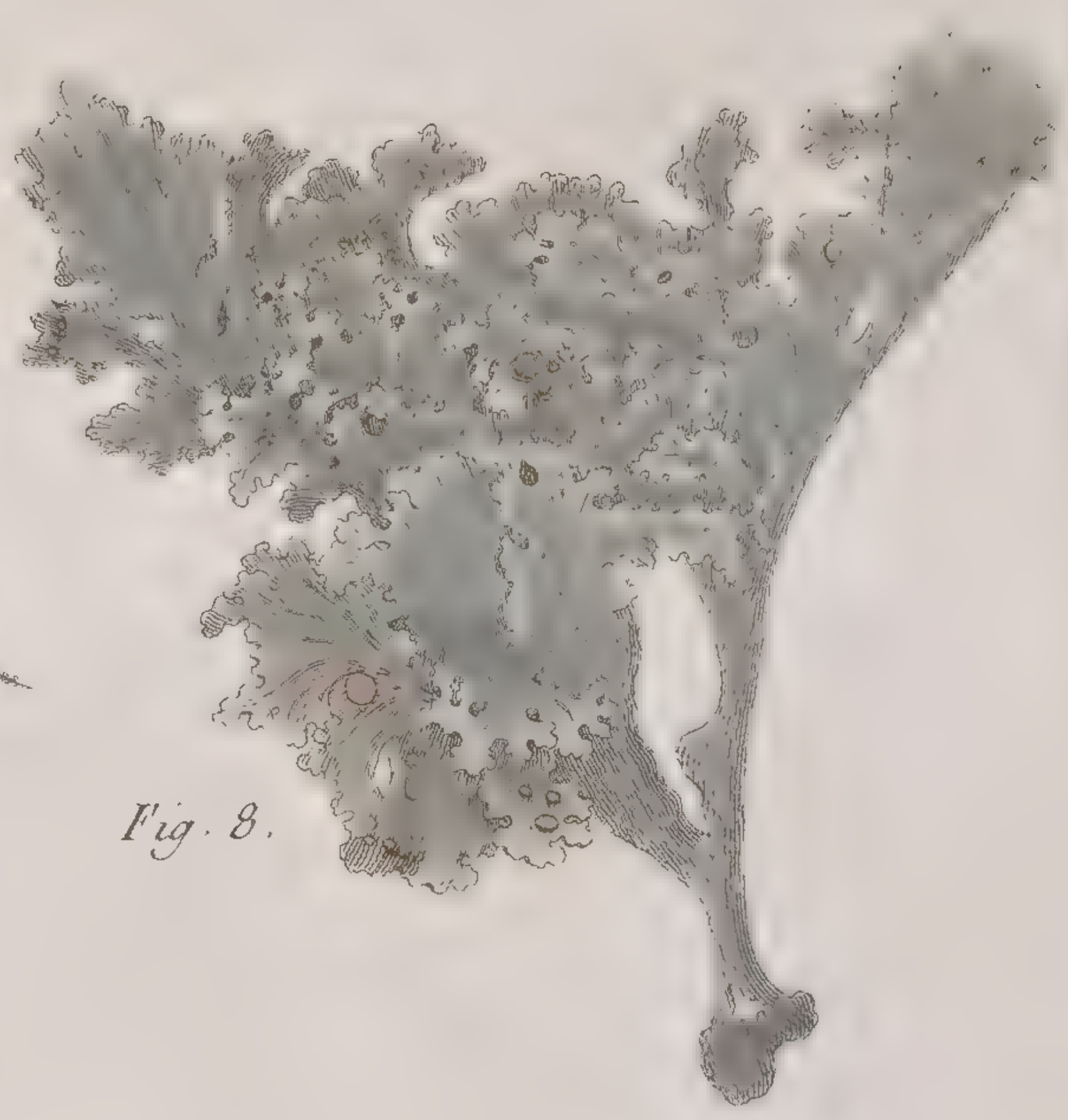

Fig. 8.

Fig. 10.

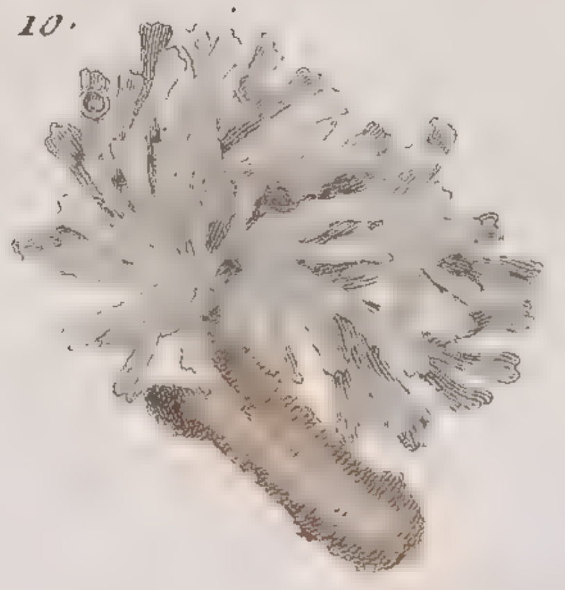

Fig. 11.

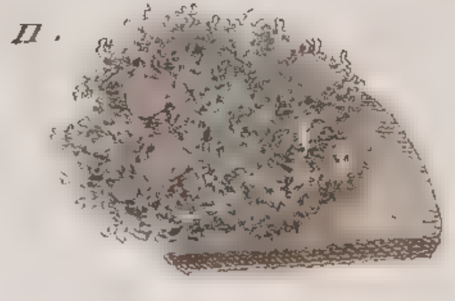

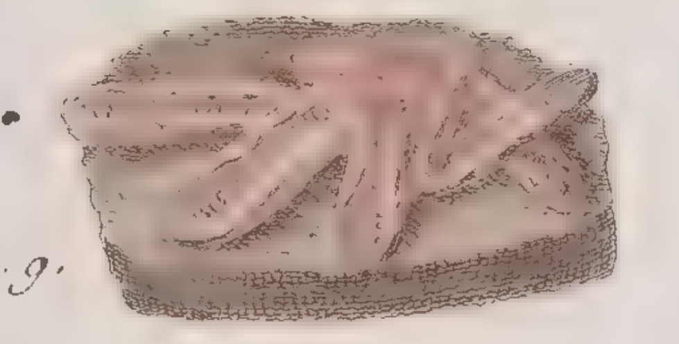

Fig. 9.

Differentes especes de Mousses. Voy. l'explication des Planches.

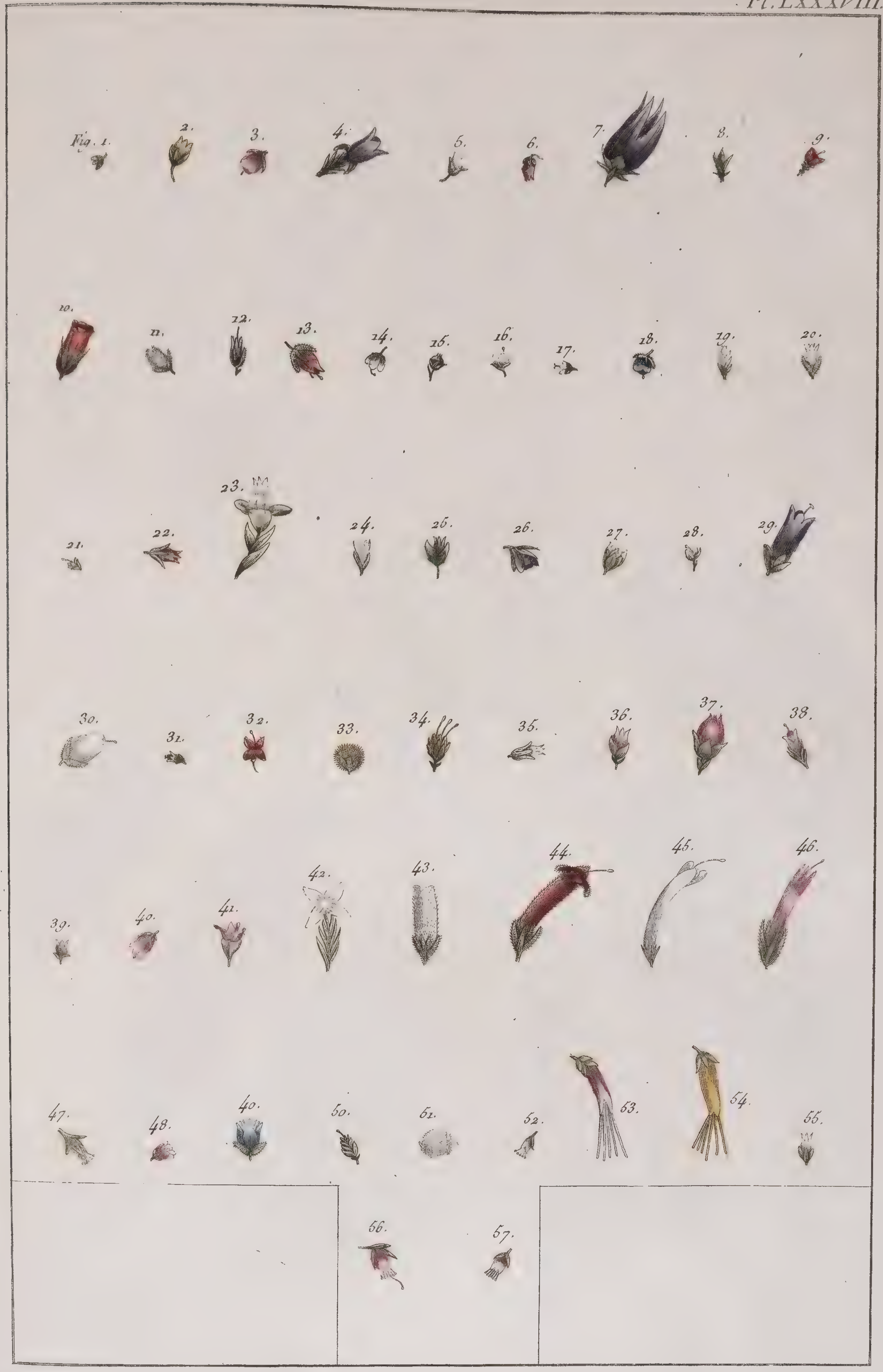
Fig. 1.
2.
3.
4.
5.
6.
7.
8.
9.
10.
11.
12.
13.
14.
15.
16.
17.
18.
19.
20.
21.
22.
23.
24.
25.
26.
27.
28.
29.
30.
31.
32.
33.
34.
35.
36.
37.
38.
39.
40.
41.
42.
43.
44.
45.
46.
47.
48.
40.
50.
51.
52.
53.
54.
55.
56.
57.

Differentes especes de Bruyere. Voy. l'explication des Planches.

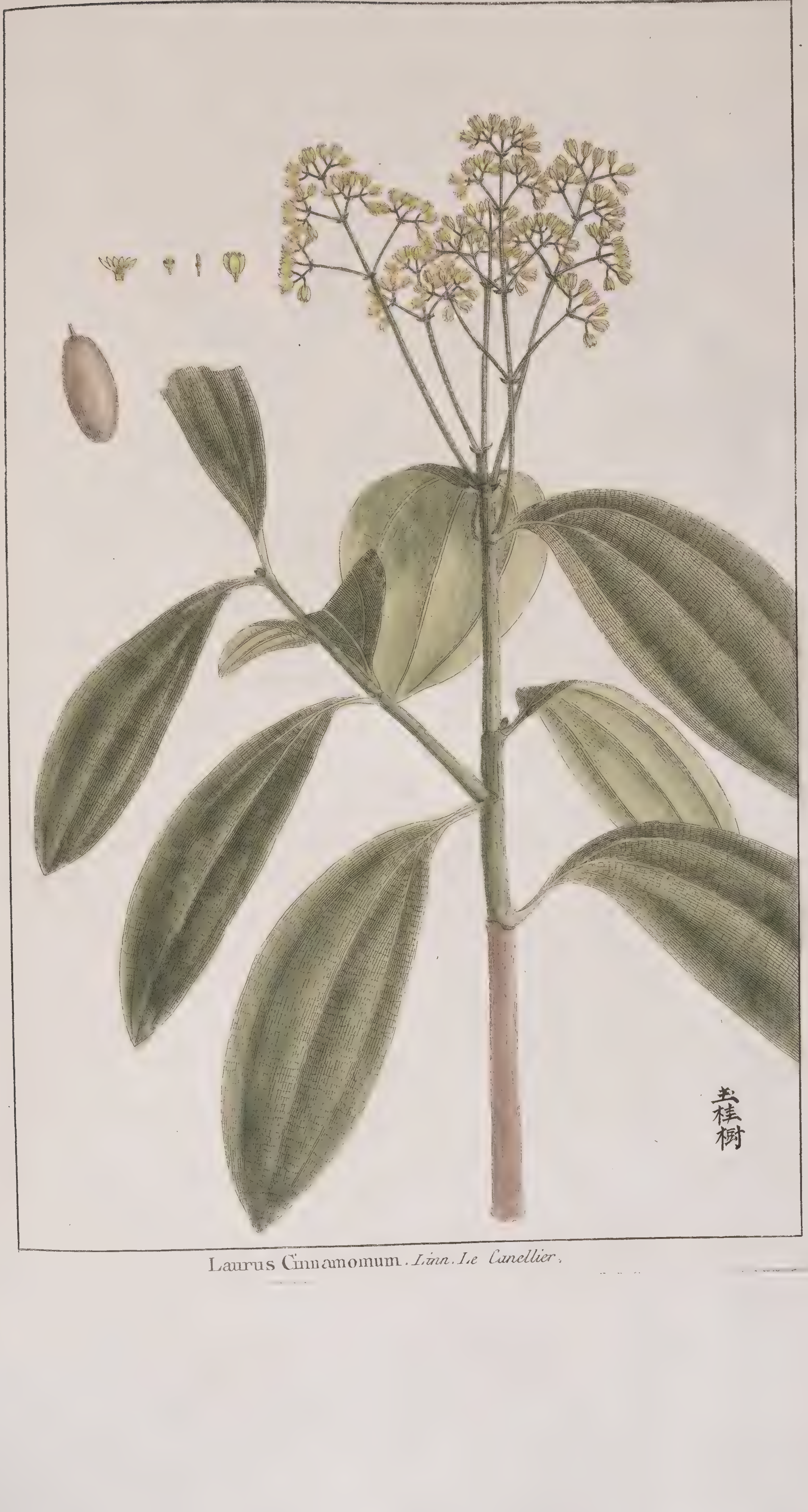

Laurus Cinnamomum. *Linn. Le Canellier.*

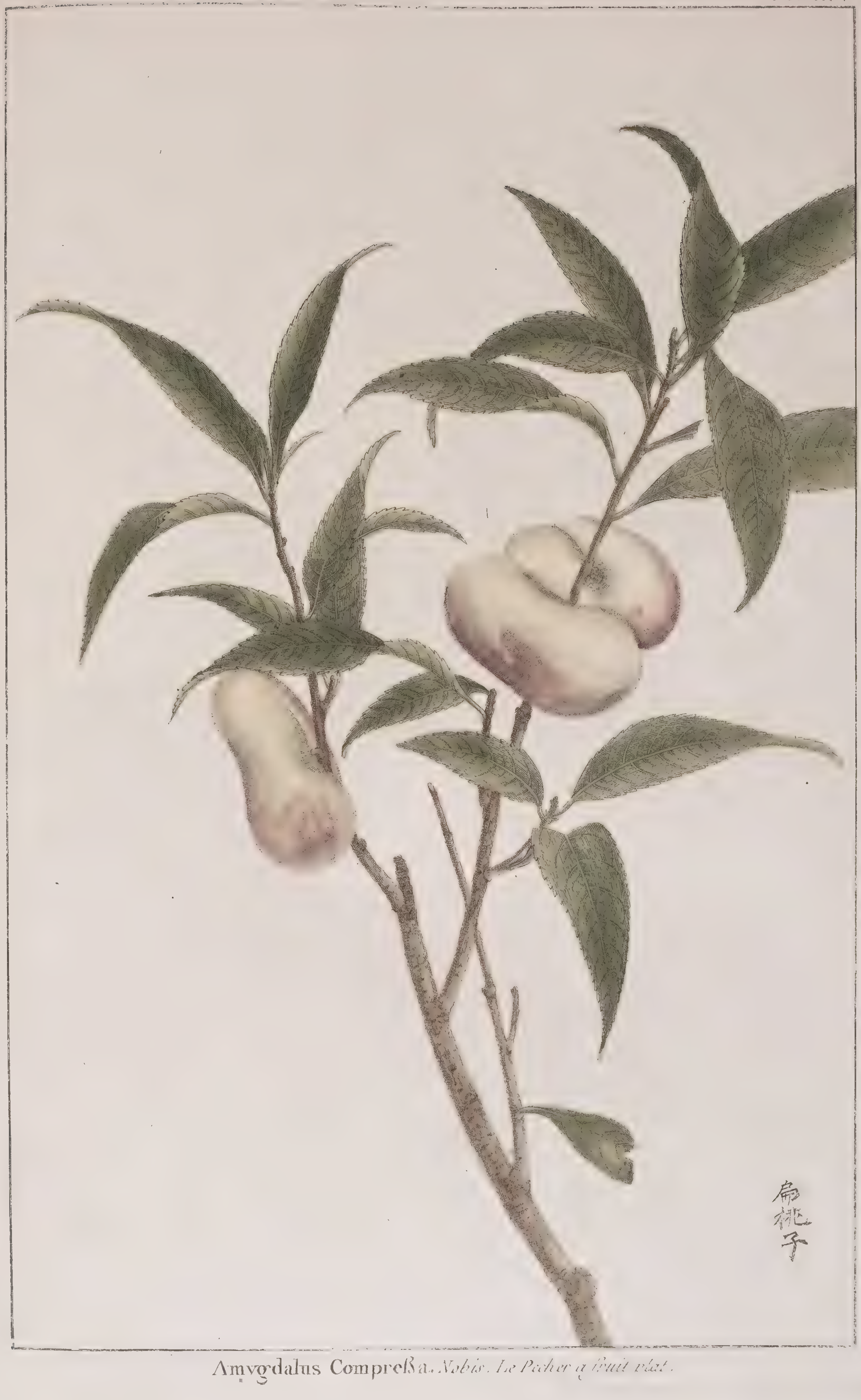

Amygdalus Compreſsa. *Nobis. Le Pecher à fruit plat.*

X21

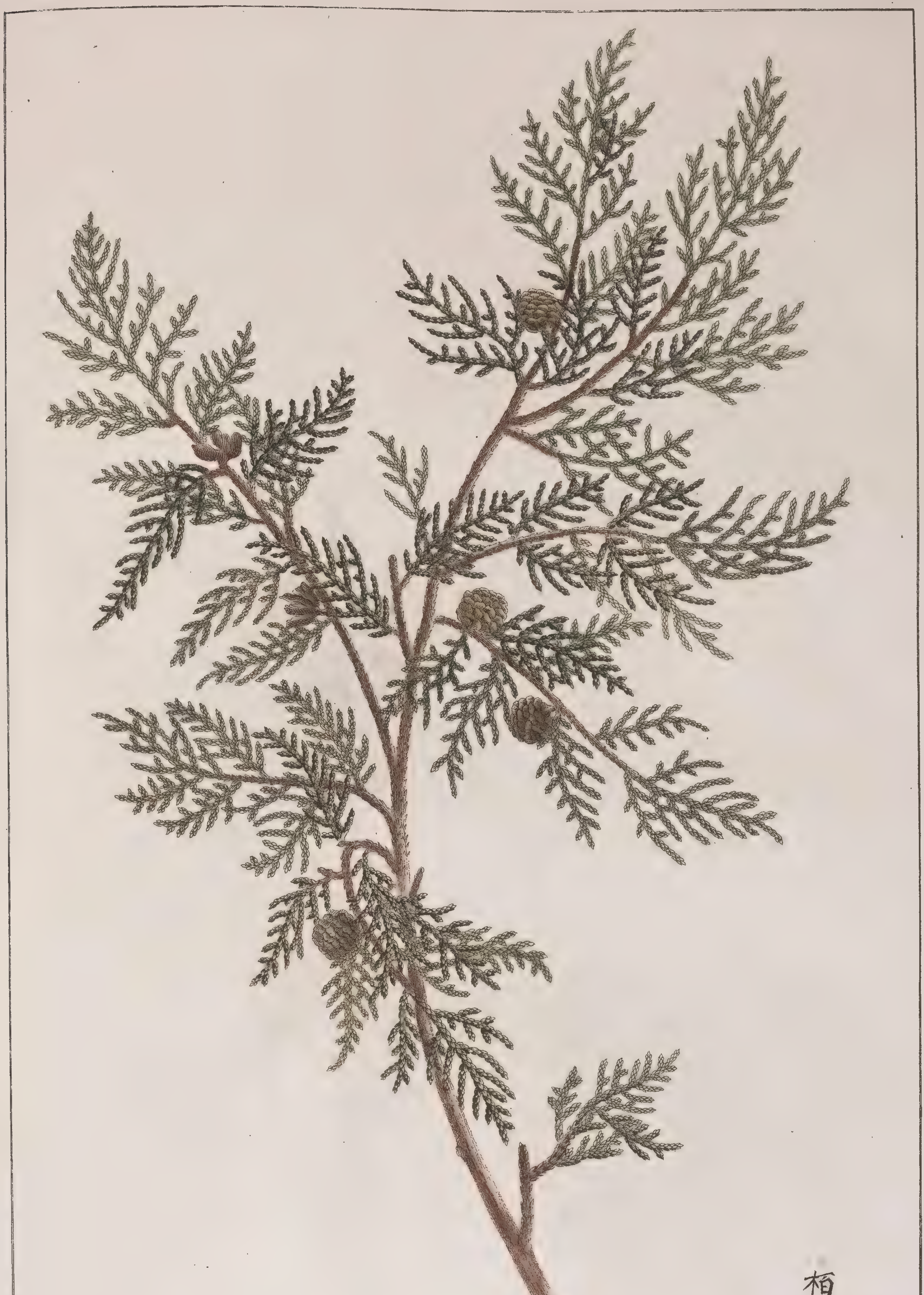

Thuya Orientalis. *Linn. Le Thuya de la Chine. Le Pinne-pā des Chinois.*

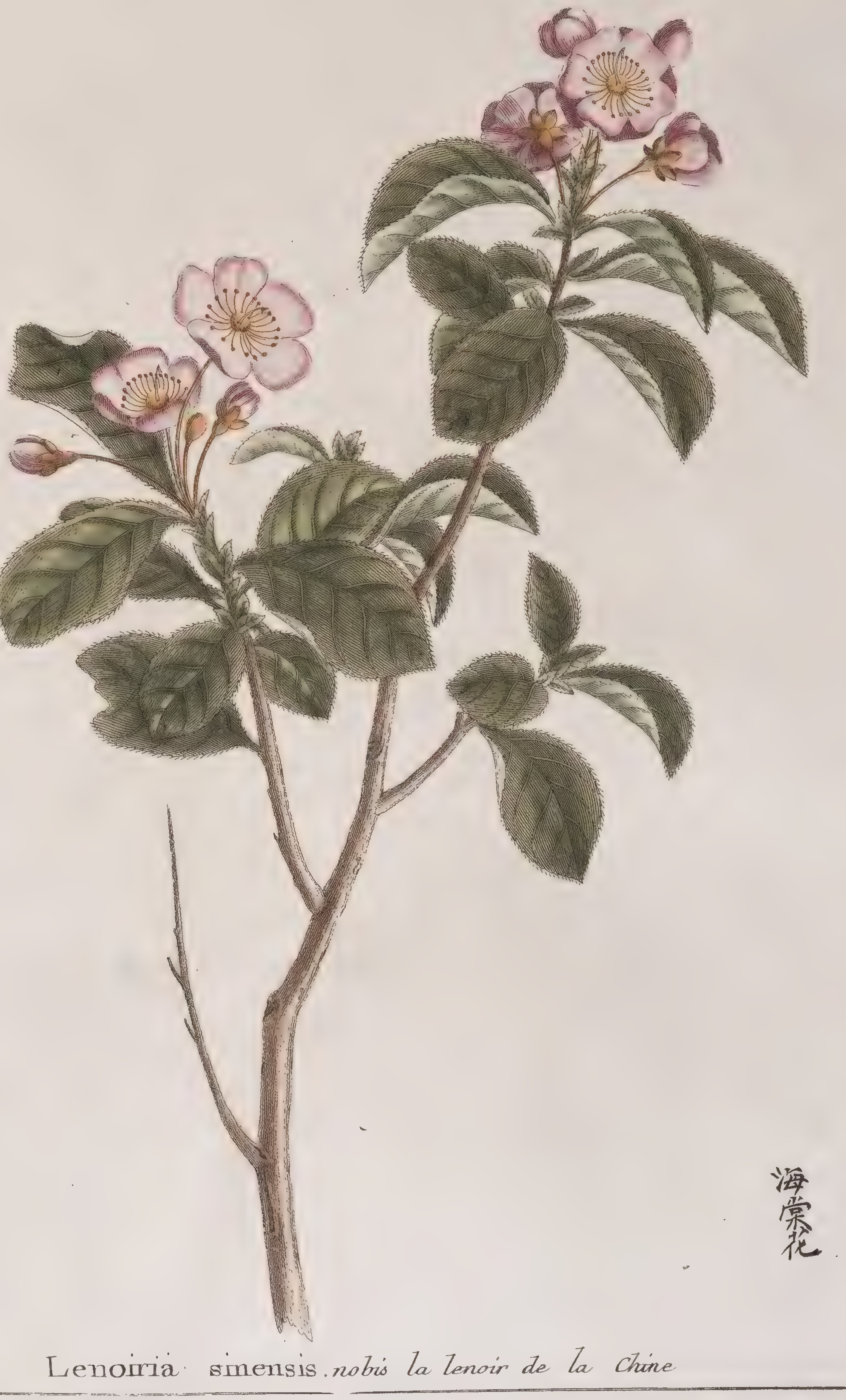

Lenoiria simensis. *nobis la lenoir de la Chine*

Hoé-ſcon-fa. *Joli Arbuste des Chinois.*

PL. XCIII.

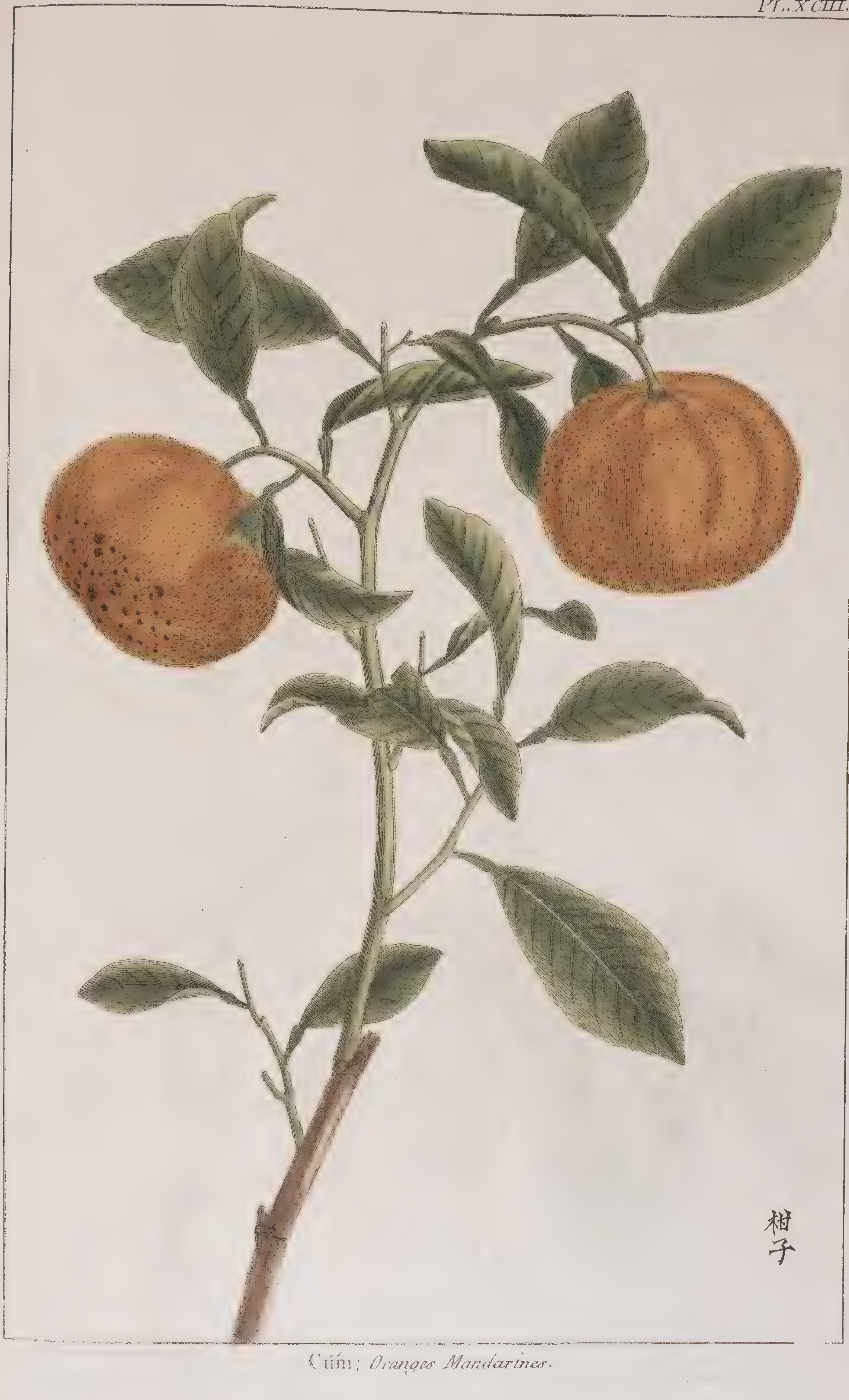

Cúm; *Oranges Mandarines.*

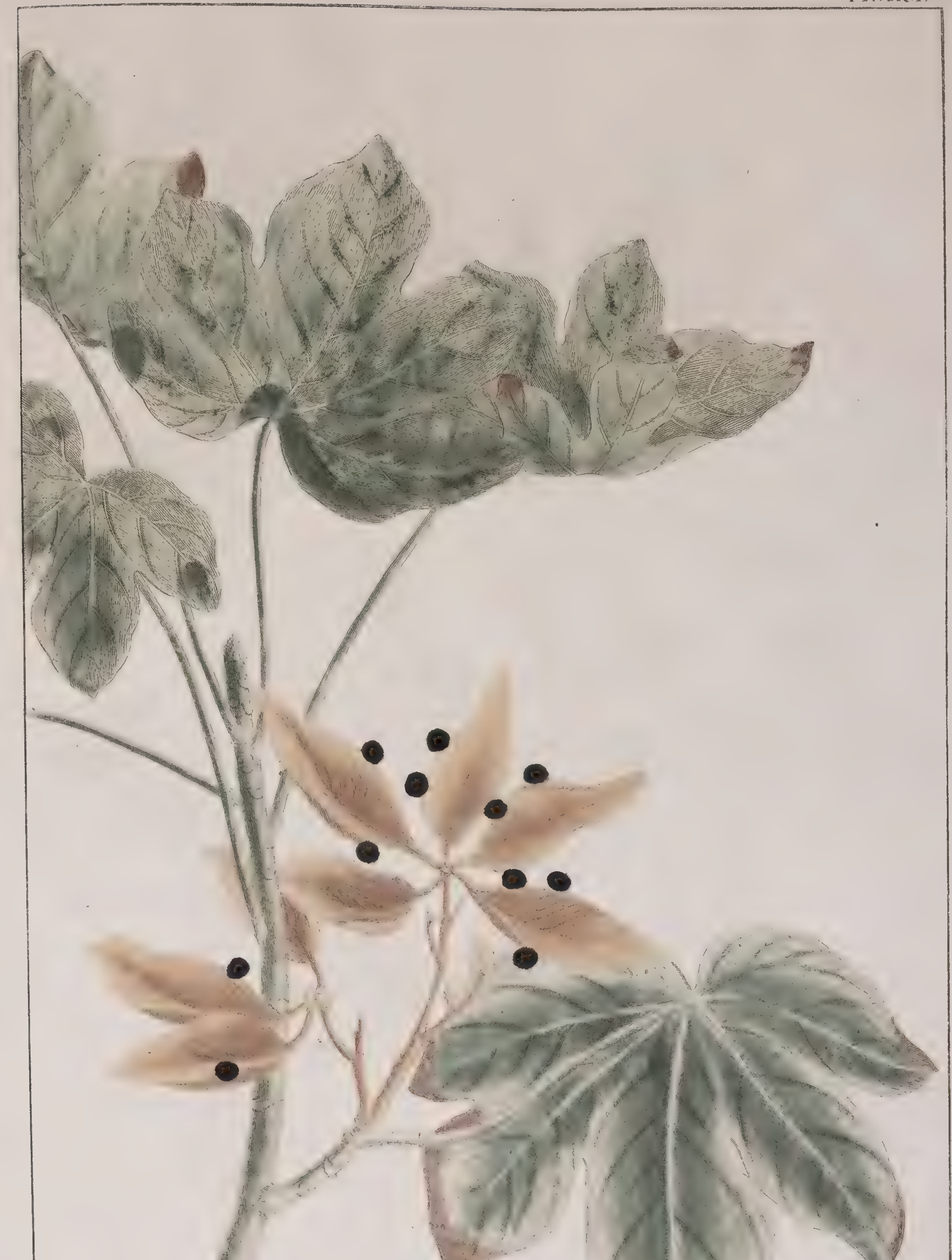

Sterculia platani-folia. *Linn. suppl. Le ton-chu des Chinois. l'arbre des Pagodes.*

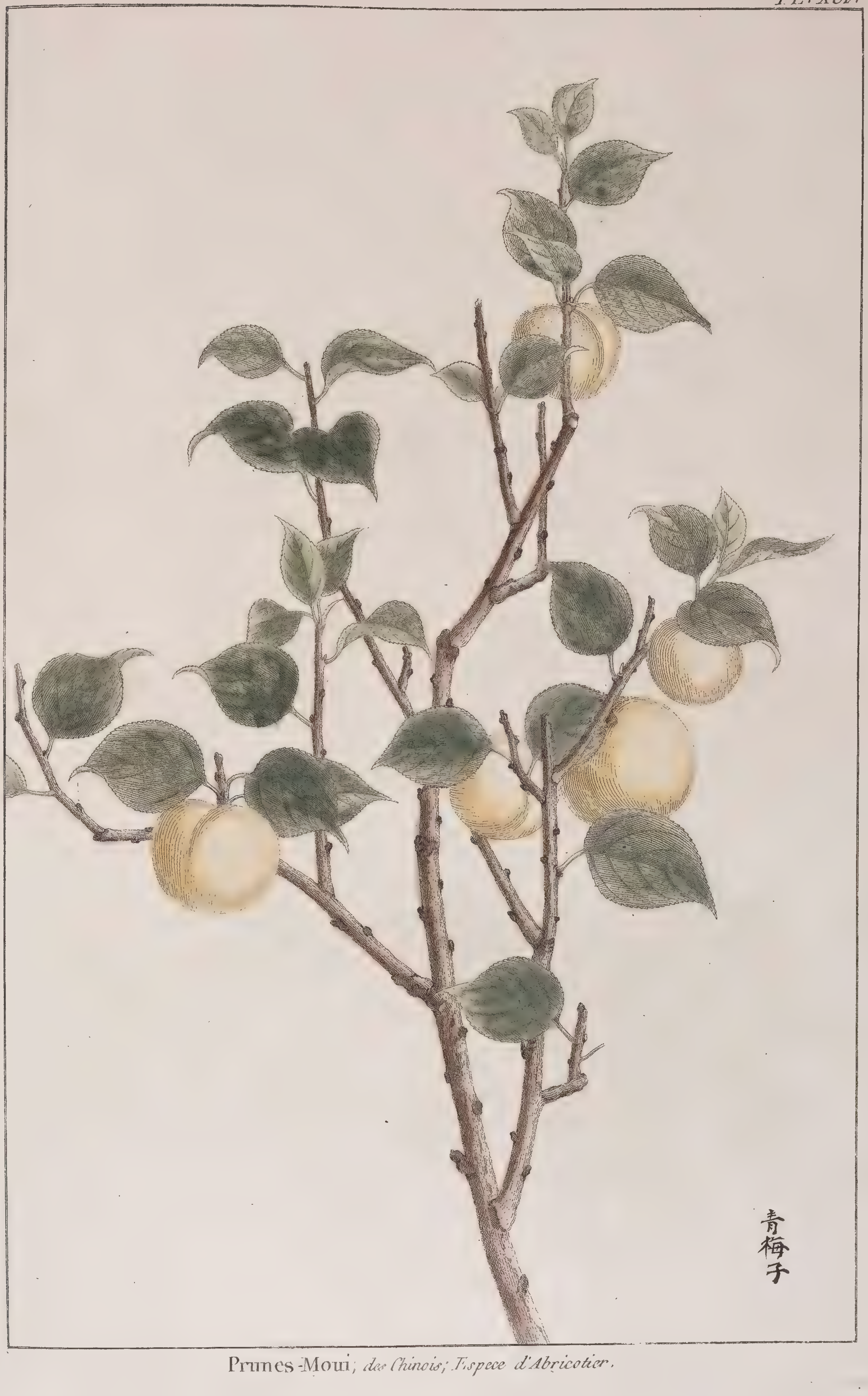

Prunes-Moui; *des Chinois; Espece d'Abricotier.*

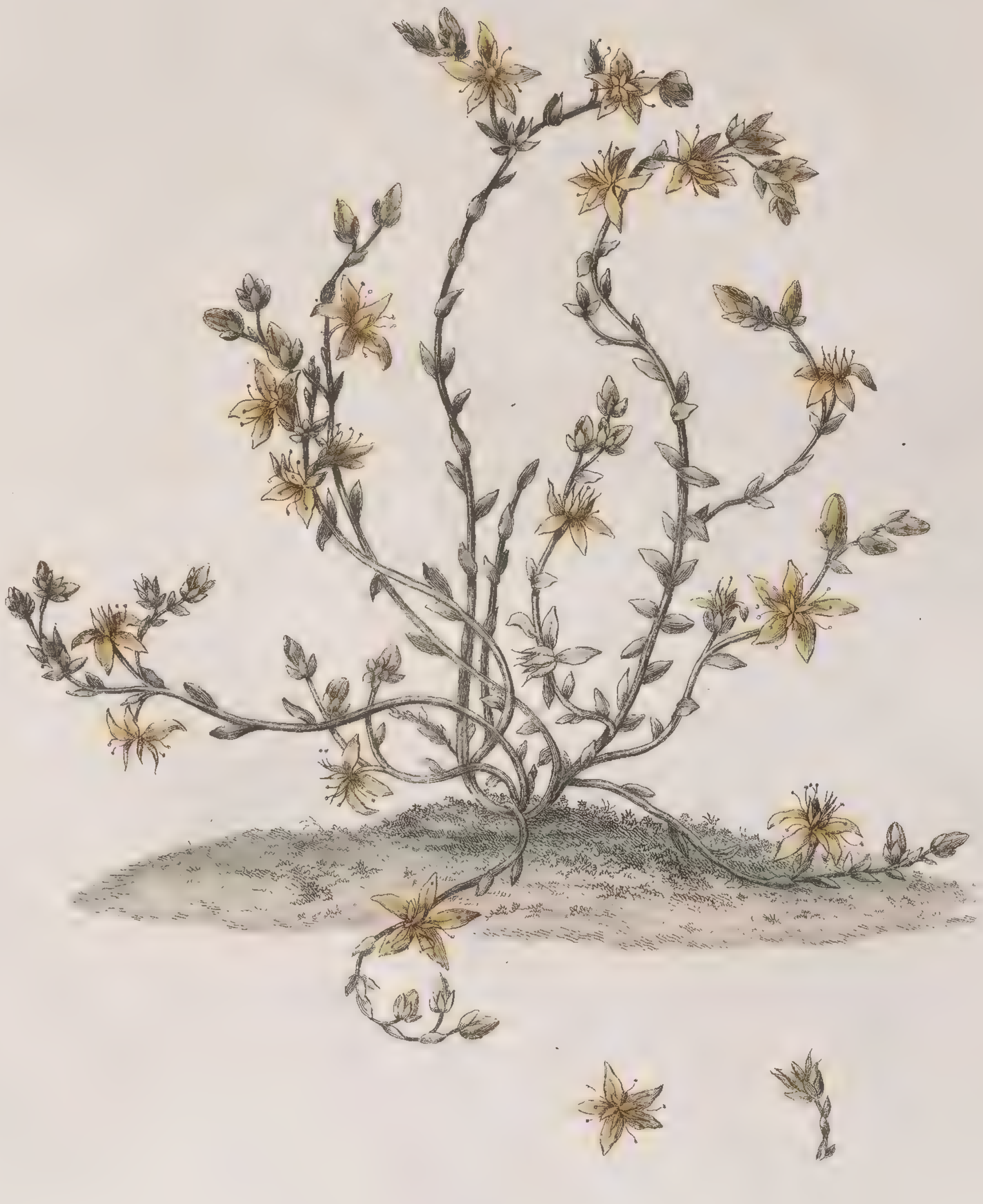

Sedum acre. *Linn. L'Illecebra.*

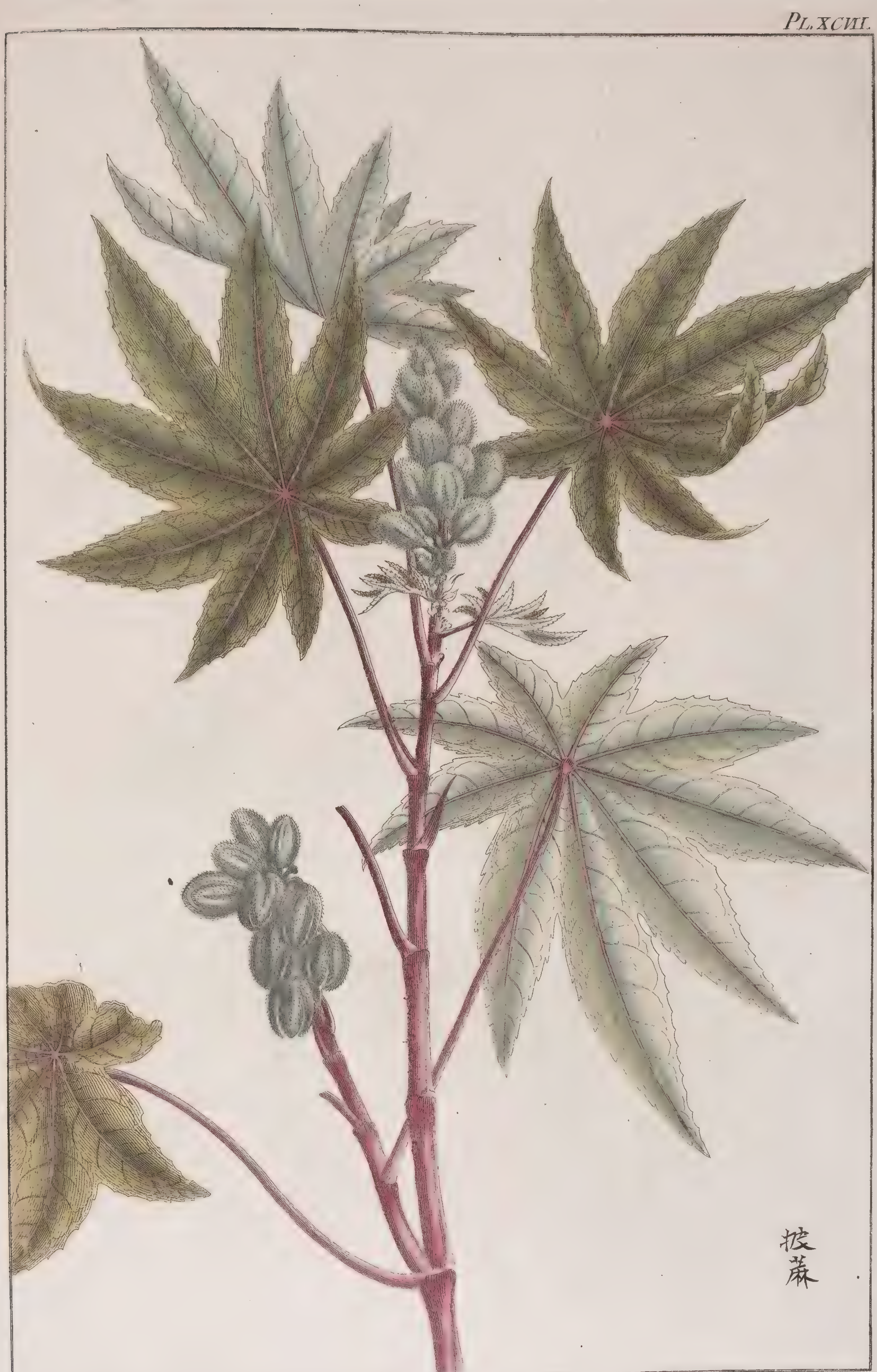

Ricinus Communis, *Linn.* Subruber, *Nobis. Le Ricin de la Chine, le Pima des Chinois.*

On se sert des Feuilles de cette Plante dans la Medecine Chinoise.

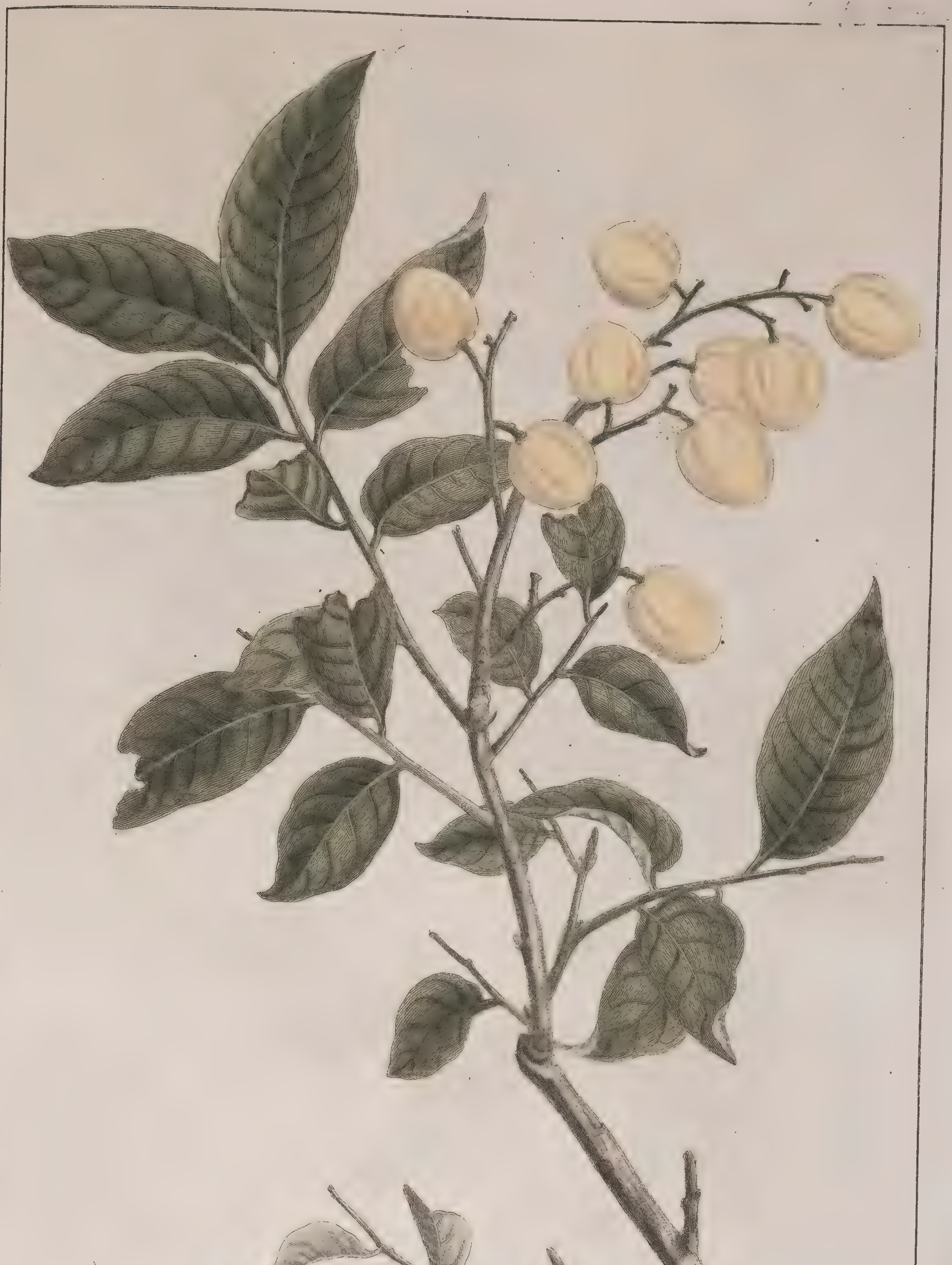

Vidaud Sinensis. *nobis. La vidaud de la chine*

Le Wong Piet *des Chinois, ou Peau Jaune.*

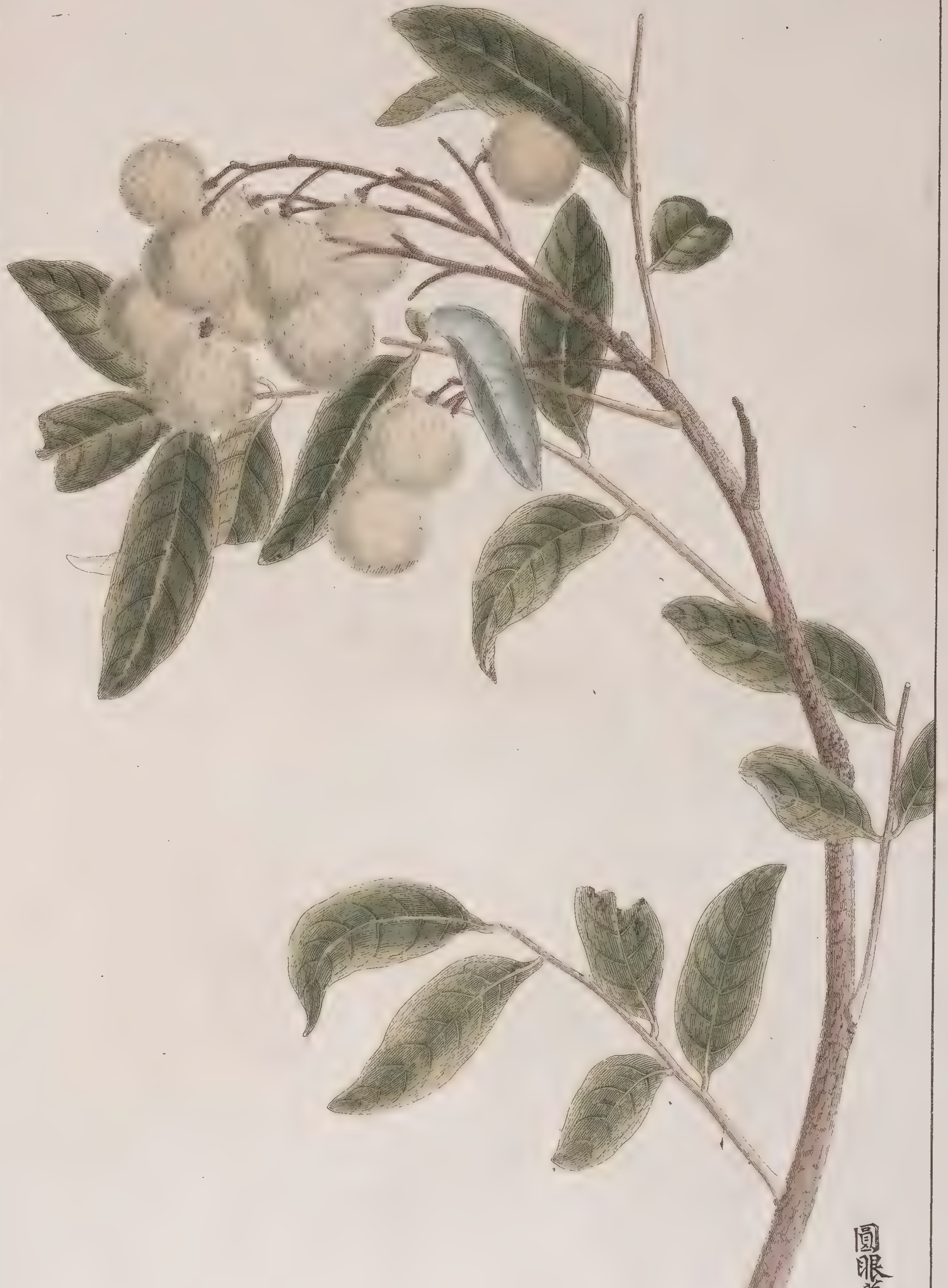

Miromesnilia lutea *nobis. la miromenil de la chine a fruit jaunatre*

Longannes. *Espéce de Lit-chi.*

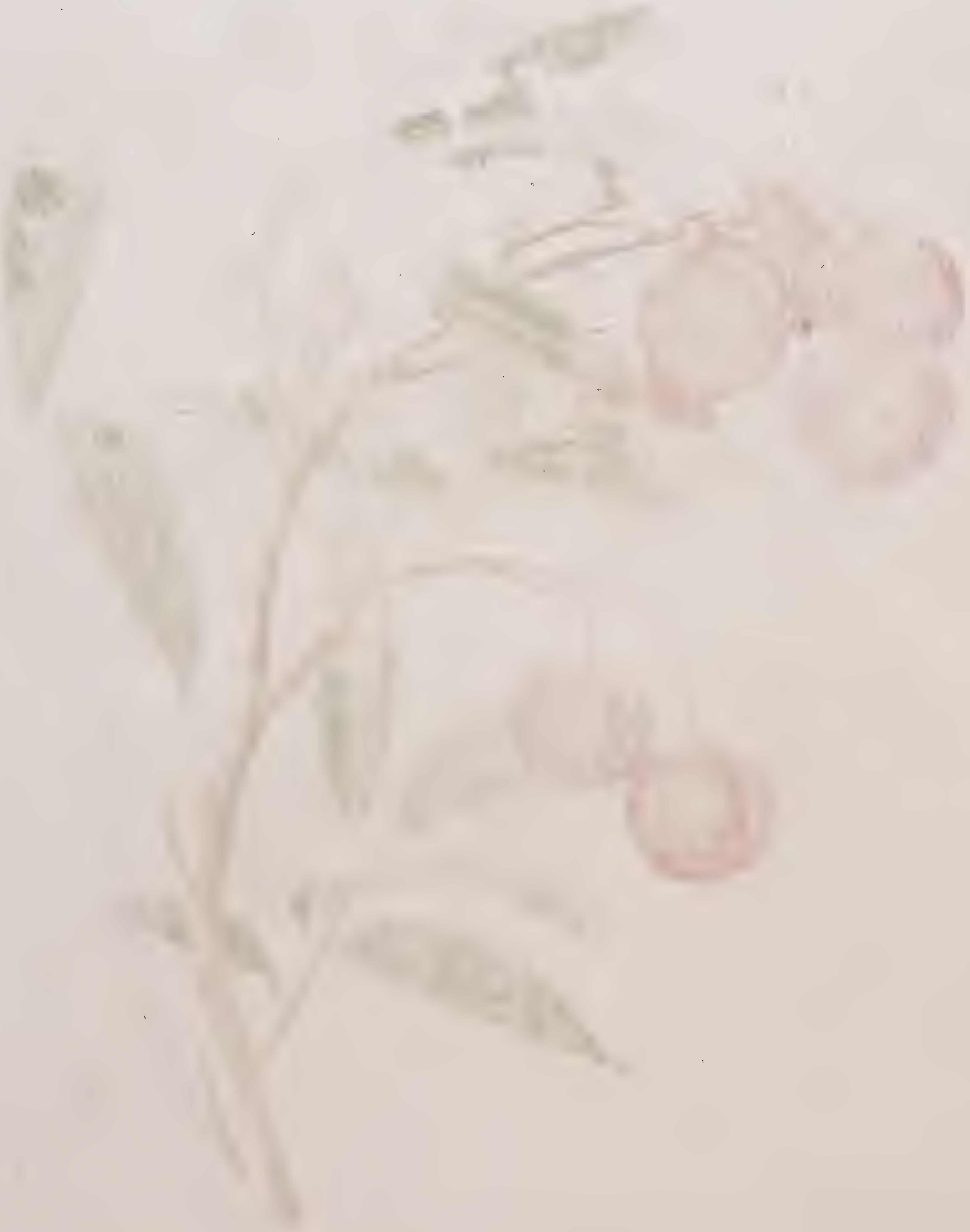

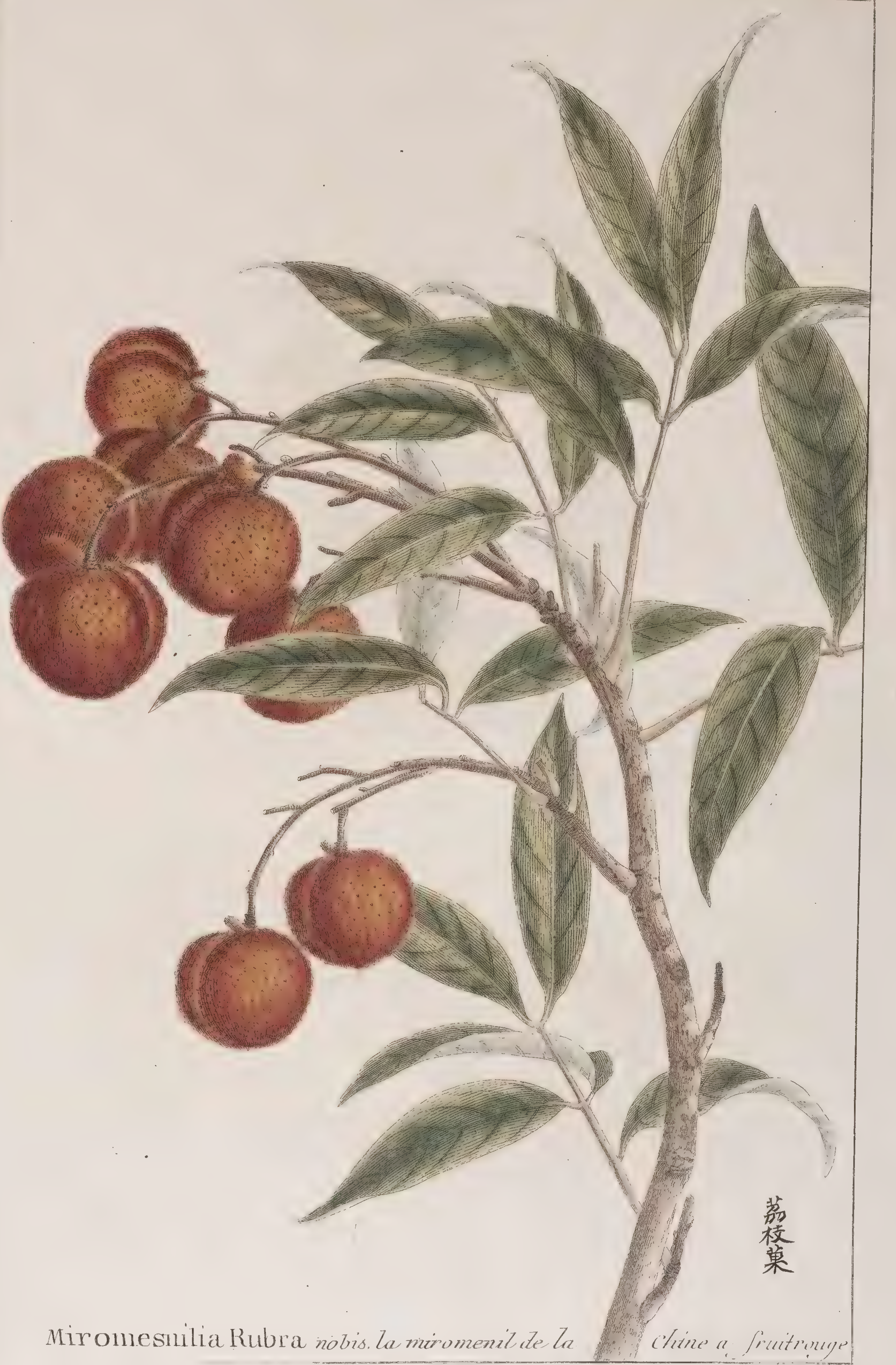

Miromesnilia Rubra *nobis. la miromenil de la Chine a ſruitrouge*

Le vray Lit-chi *des Chinois.*

LE GRAND JARDIN
DE L'UNIVERS,

ou ſe trouvent Coloriées,
les Plantes les plus Belles,
les plus curieuses et les plus rares
des quatre parties de la Terre,
formant la continuation
de l'herbier de la Chine, de la Collection
des Fleurs de la Chine et de l'Europe, des dons
merveilleux dans le règne Végétal et du jardin D'éden.

Par M^r.
Pierre-Joseph Buc'hoz
Medecin Botaniste et honoraire de Monsieur,
et membre de plusieurs academies.

A PARIS.
Chez l'Auteur, Rue de la Harpe la 1re porte cochere au deſsus
du Collége d'Harcourt.
1785.

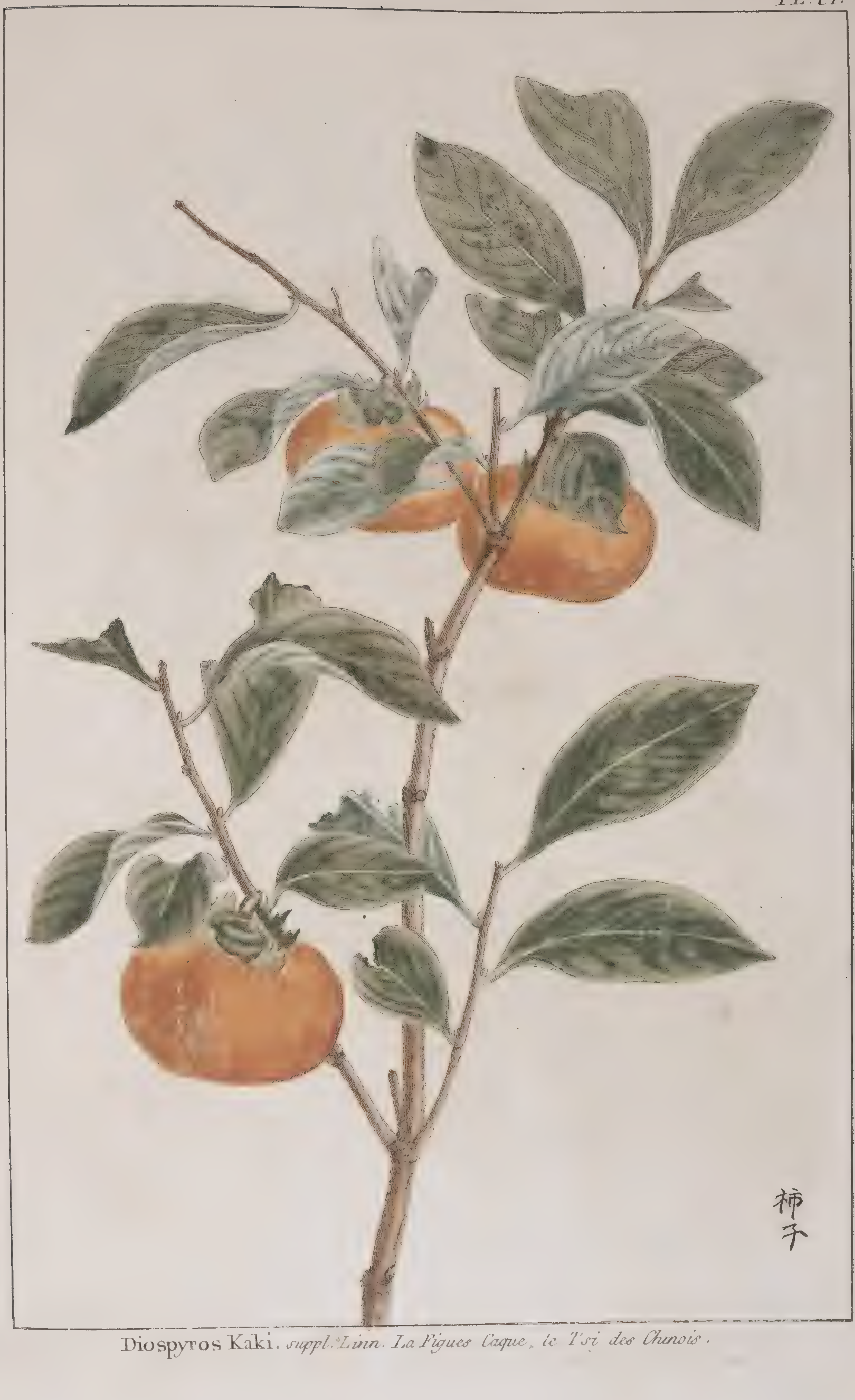

Diospyros Kaki. *suppl. Linn. La Figues Caque, le T'si des Chinois.*

Pl. CII.

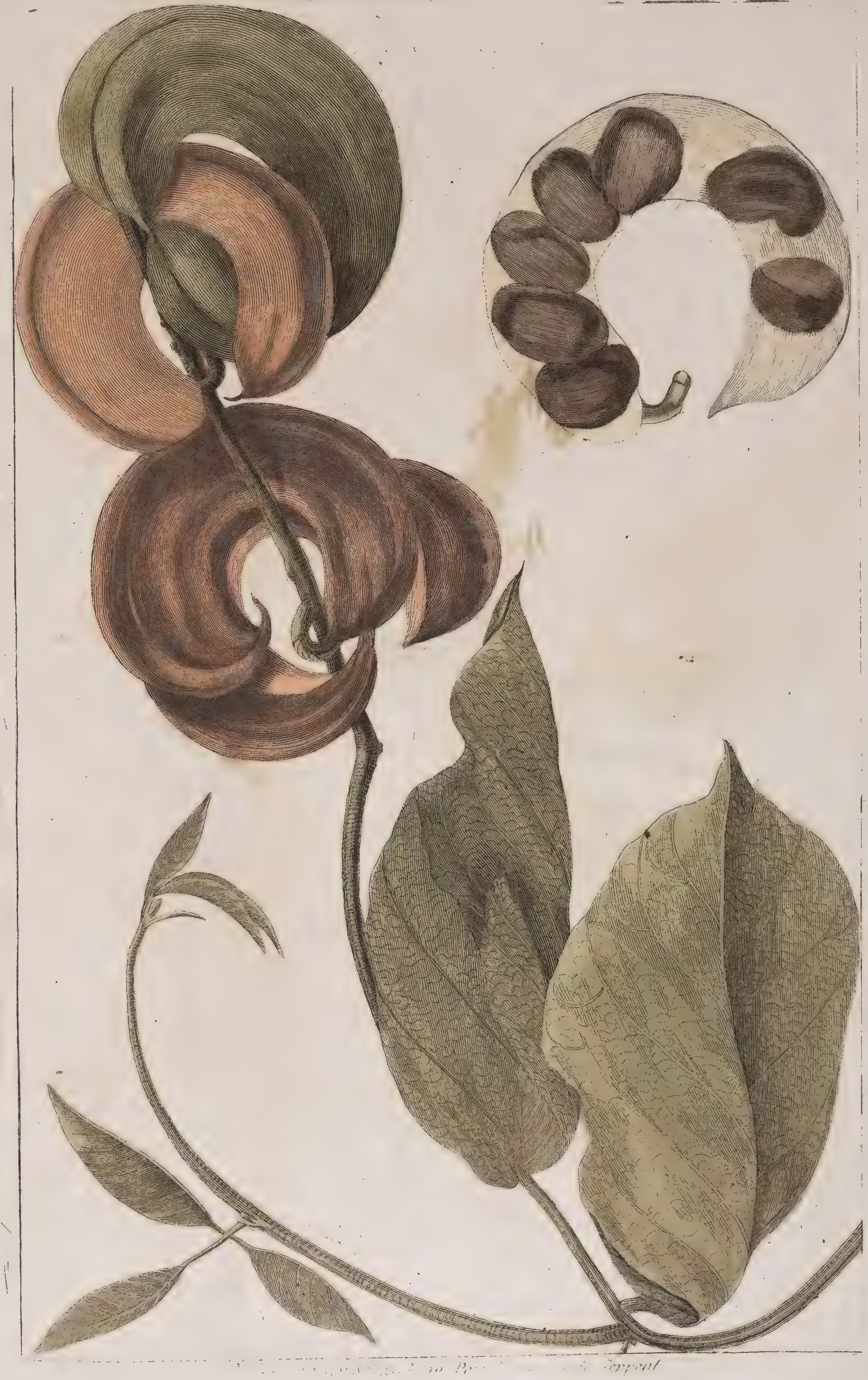

[illegible] in [illegible] Serpent

Pl. CIII.

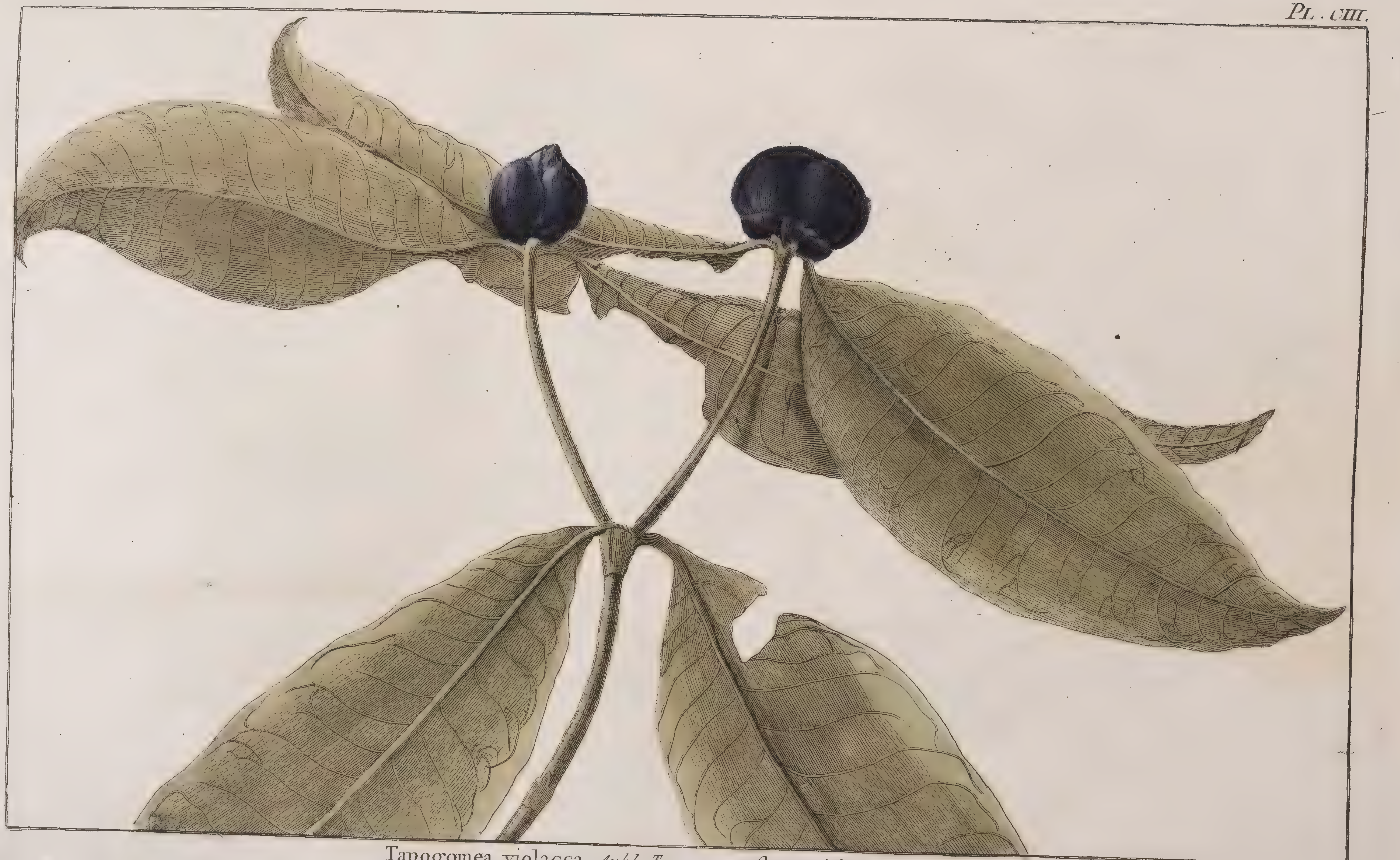

Tapogomea violacca. *Aubl. Tapogome a fleurs violetes de Cayenne.*

PL. CIV.

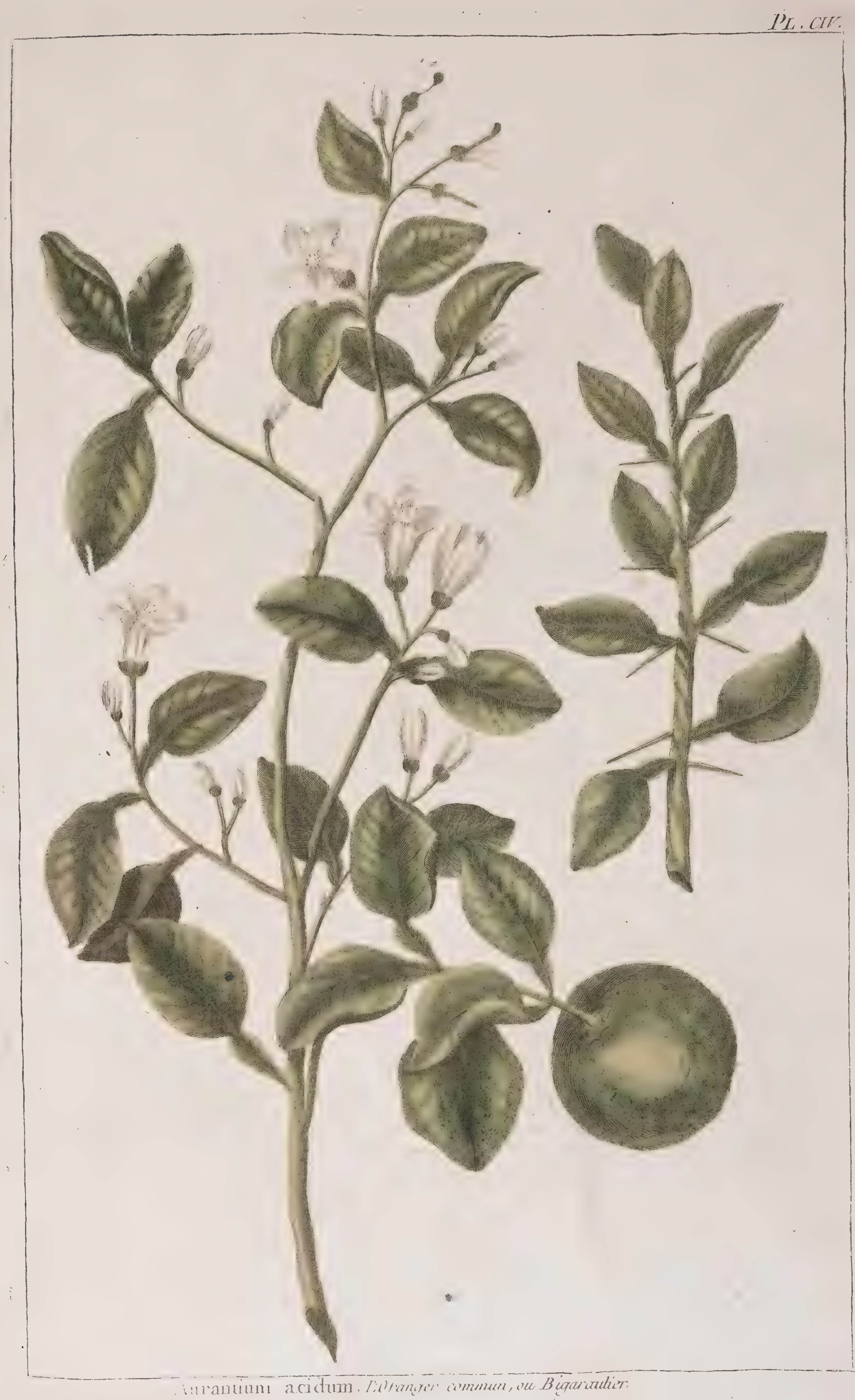

Aurantium acidum. *L'Oranger commun, ou Bigaradier.*

Pl. CV.

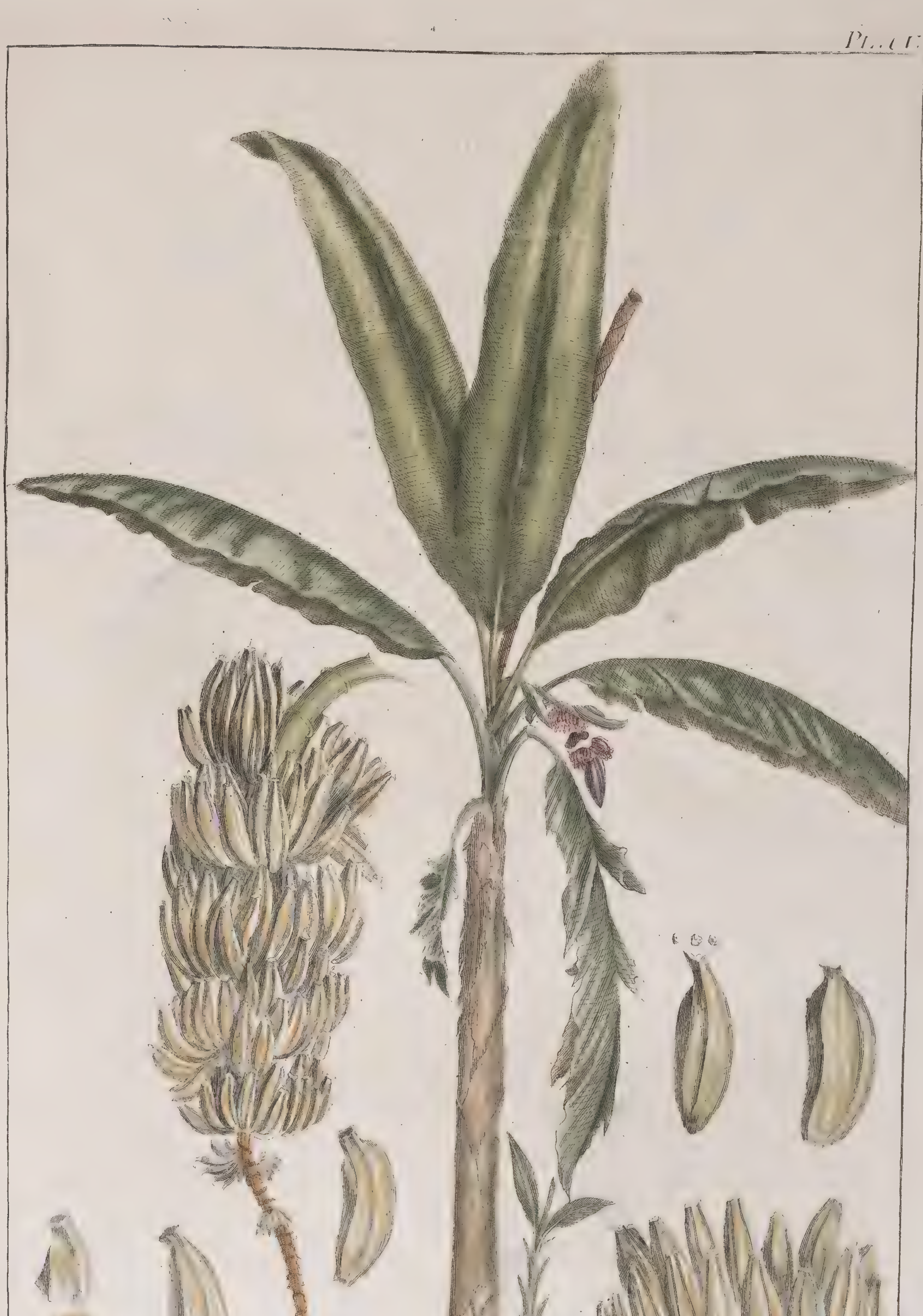

Muſa paradiſiaca. *Linn. Le Bananier.*

Pl. CVI.

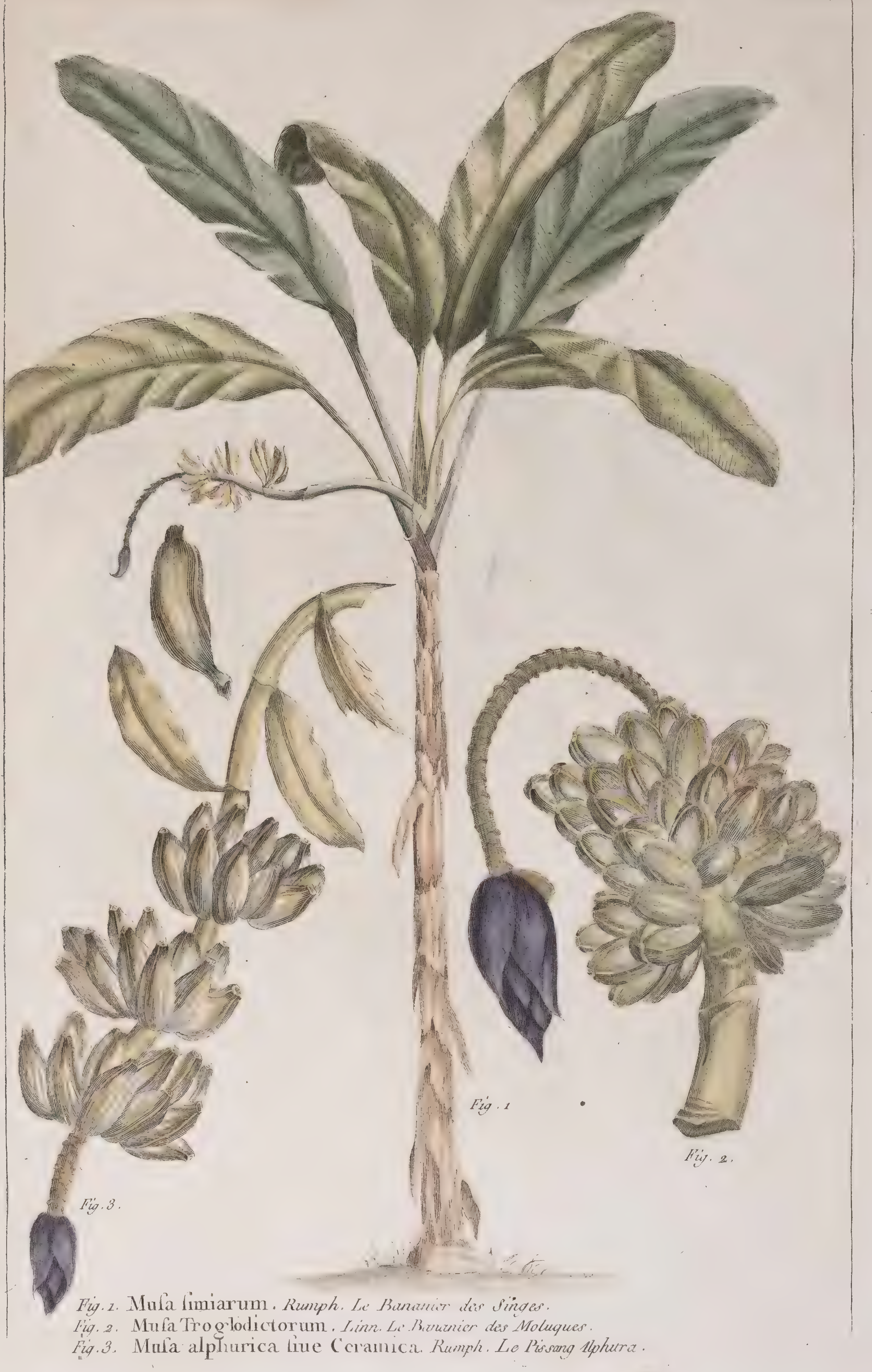
Fig. 1
Fig. 2.
Fig. 3.

Fig. 1. Muſa ſimiarum. *Rumph. Le Bananier des Singes.*
Fig. 2. Muſa Troglodictorum. *Linn. Le Bananier des Moluques.*
Fig. 3. Muſa alphurica ſiue Ceramica. *Rumph. Le Pissang Alphura.*

PL. CVII.

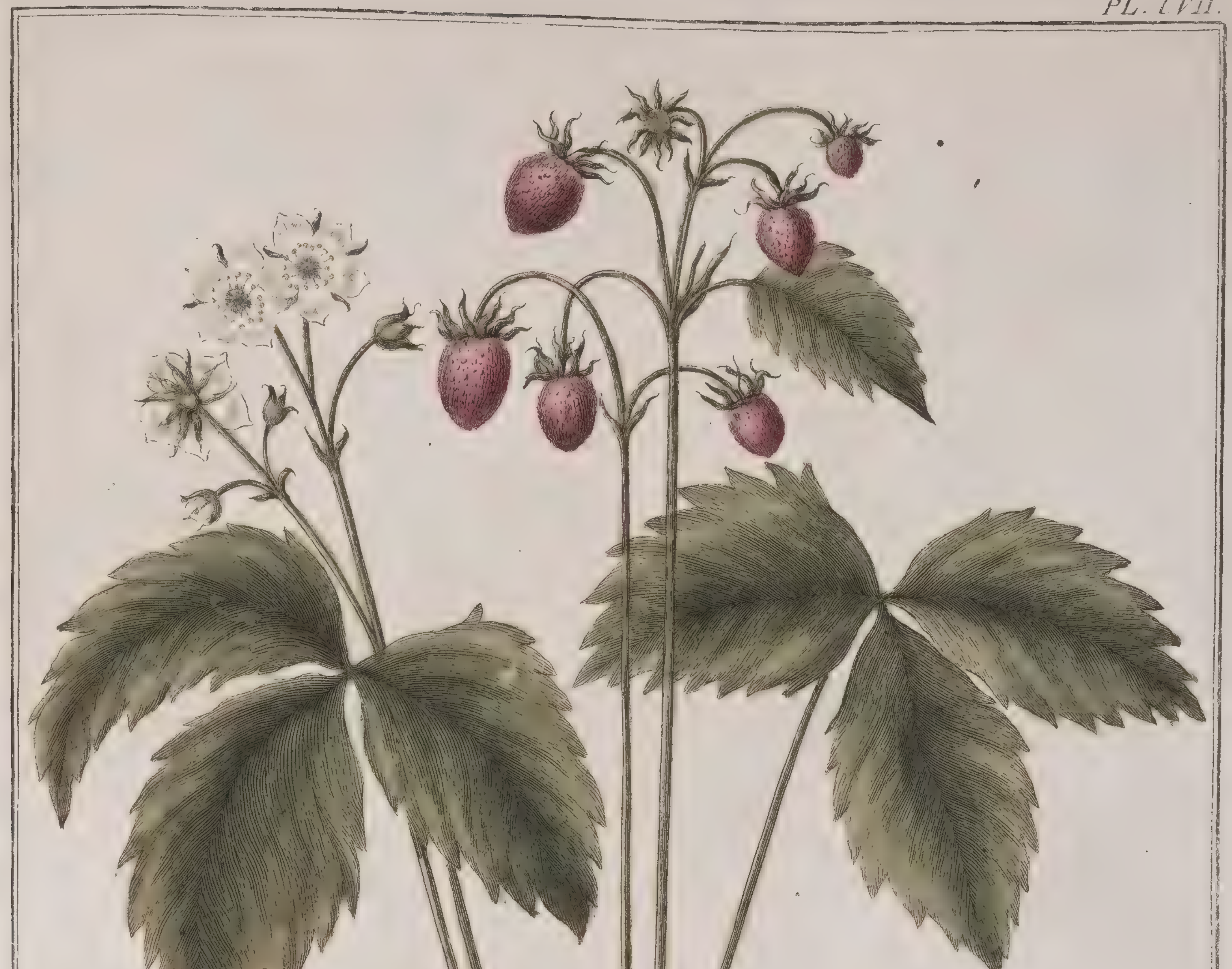

Fragaria Sylveſtris. *Le Fraisier des Bois.*

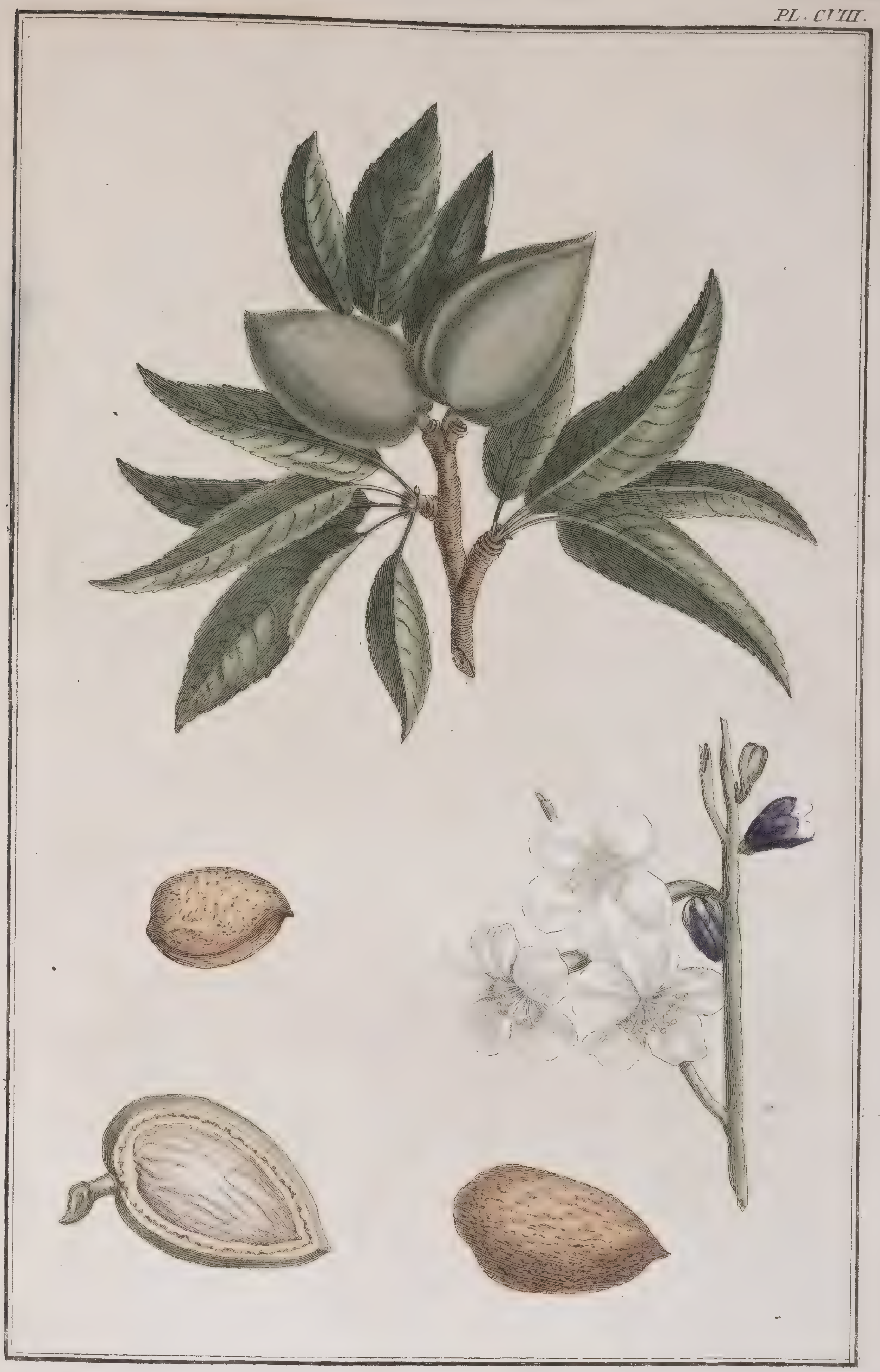

Amygdalus Sativa. *l'Amandier cultivé.*

Pl. CIX.

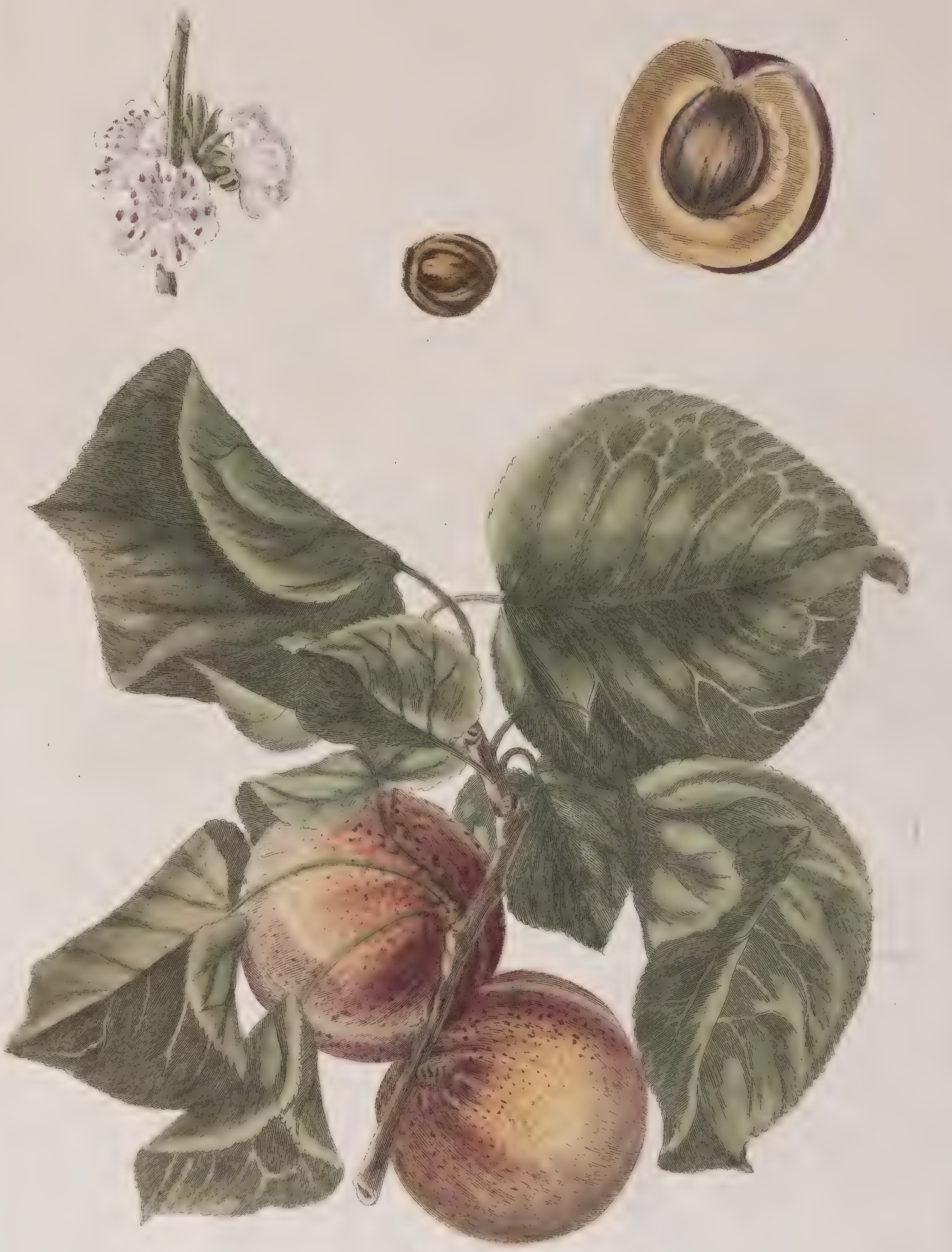

Prunus armeniaca. *Linn. Labricotier commun.*

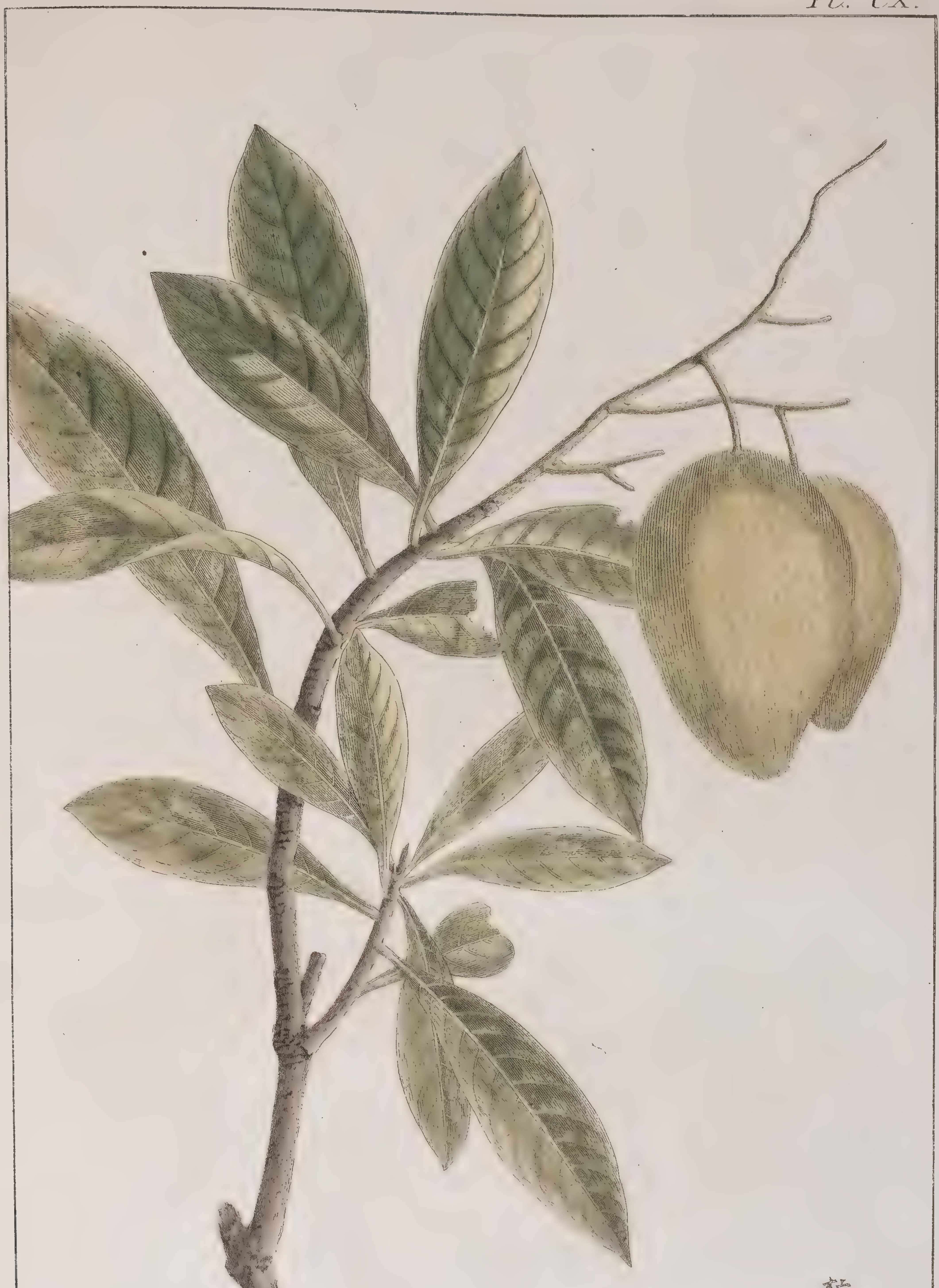

Mangifera Indica. *linn. les Mangues, le Mongo*

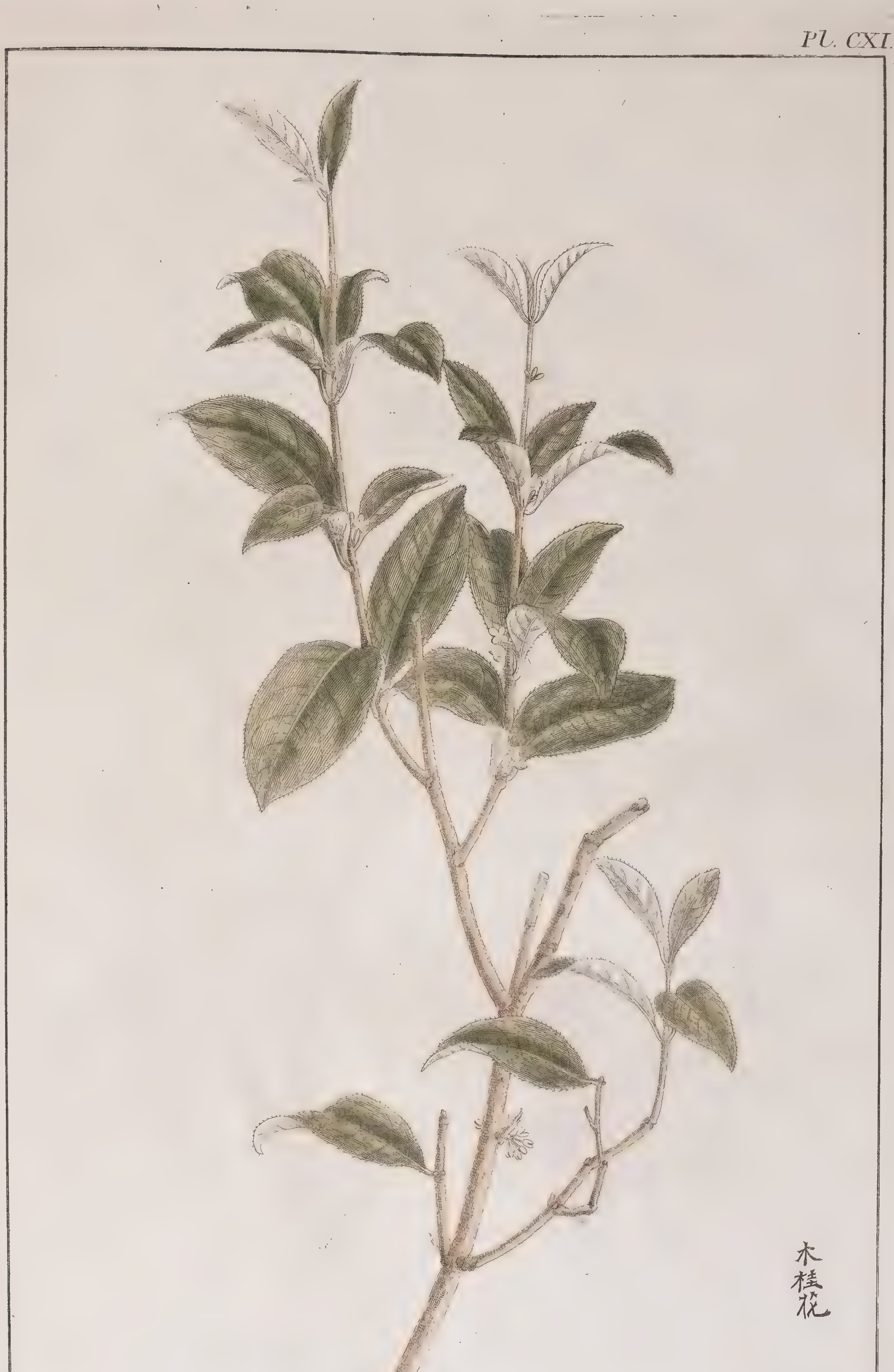

Roy-fa . . *an oleæ Species?*

Pl. CXII.

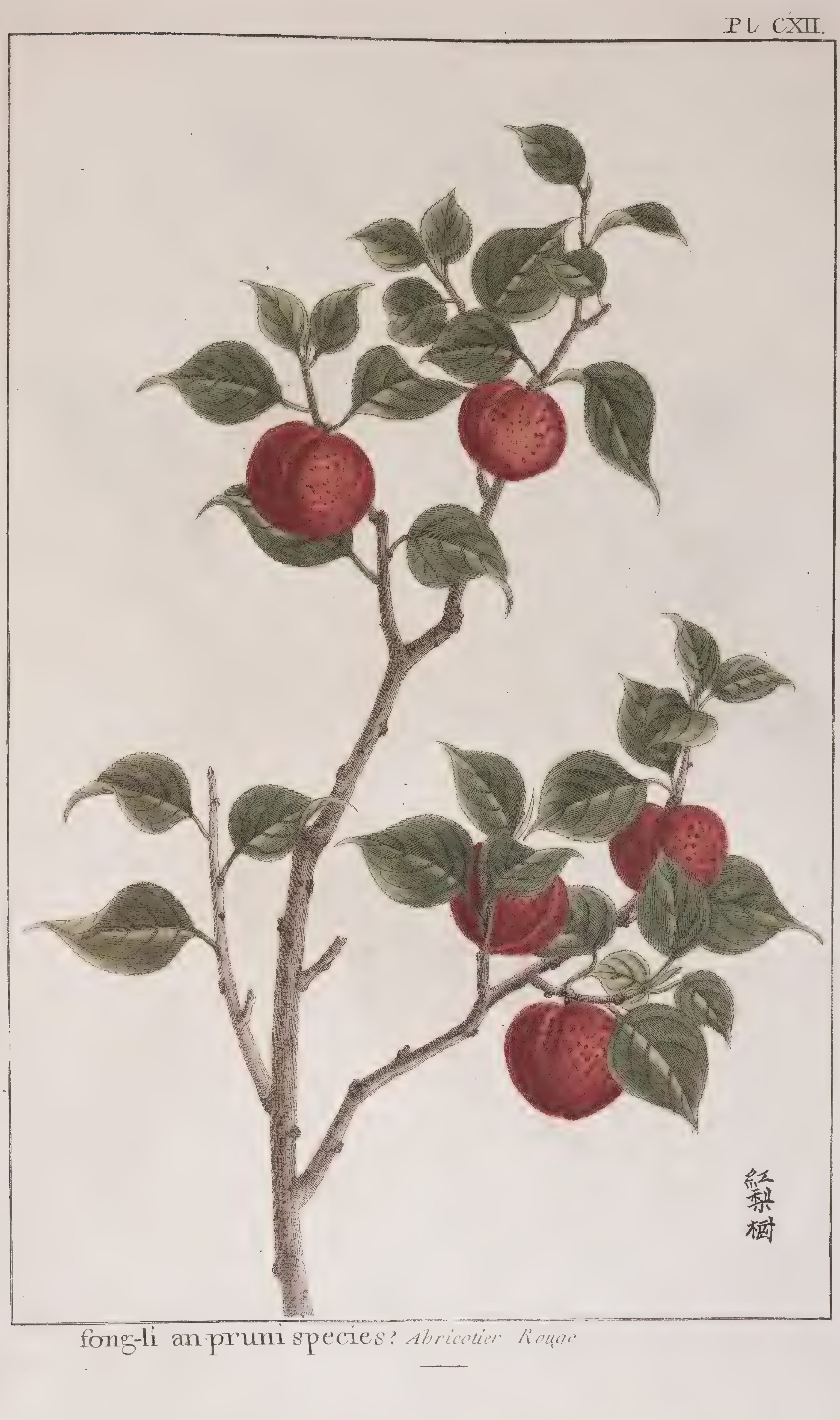

fong-li an pruni species? *Abricotier Rouge*

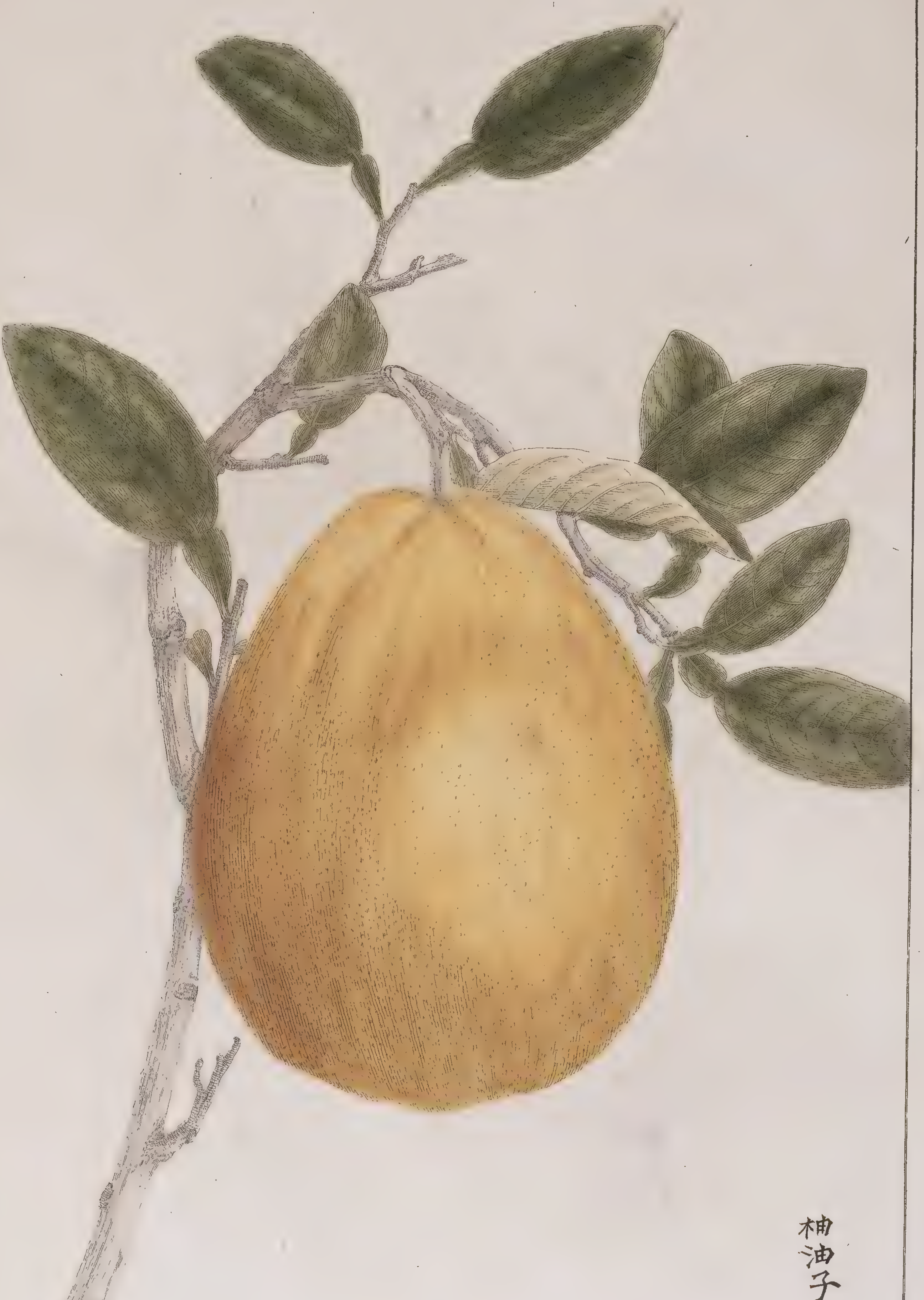

Citrus decumanus. *Linn. Orange pom-pelmoës. lo-yau.*

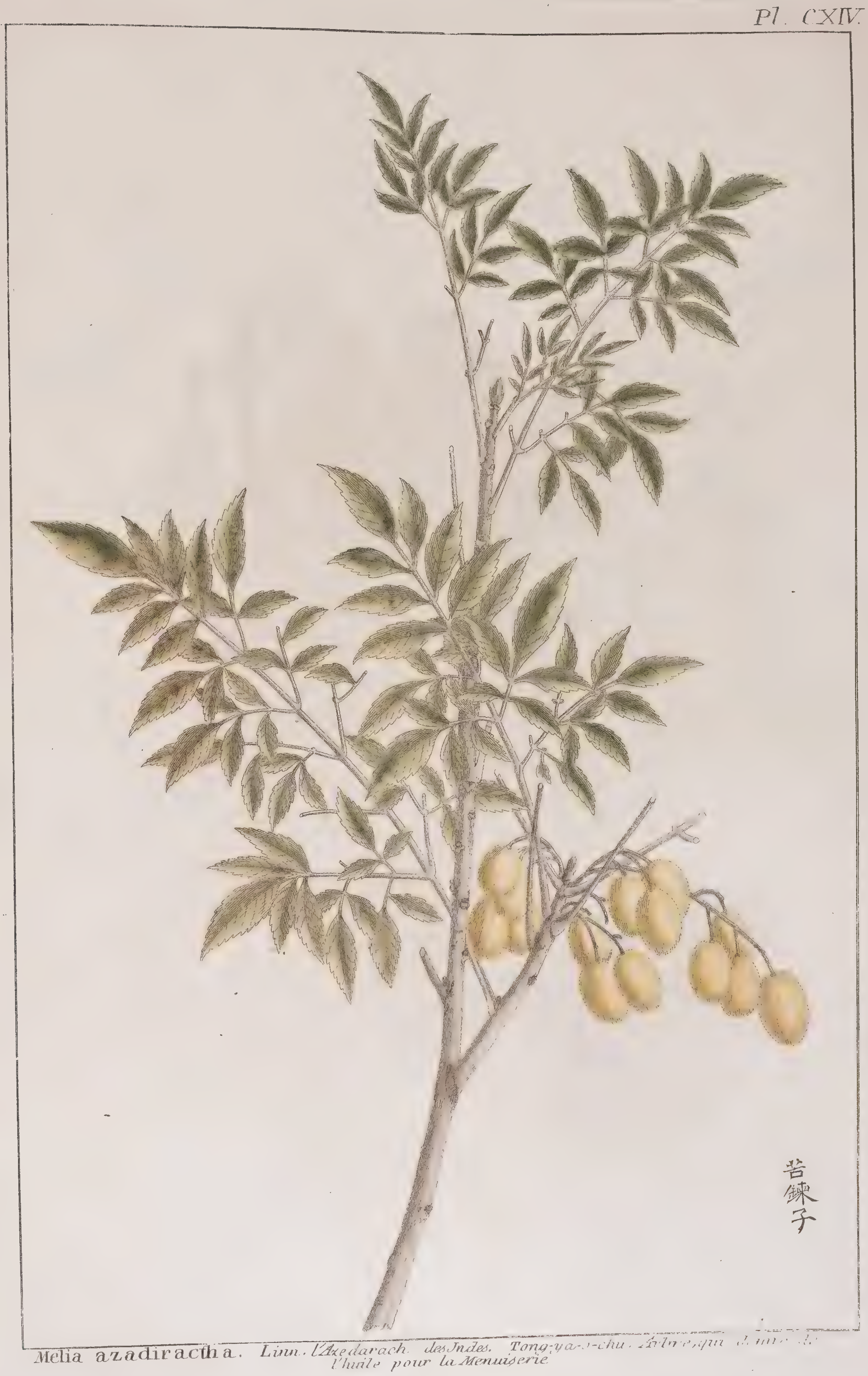

Melia azadiractha. *Linn. l'Azedarach des Indes. Tong-ya-o-chu. Arbre, qui donne de l'huile pour la Menuiserie*

Pl. CXV.

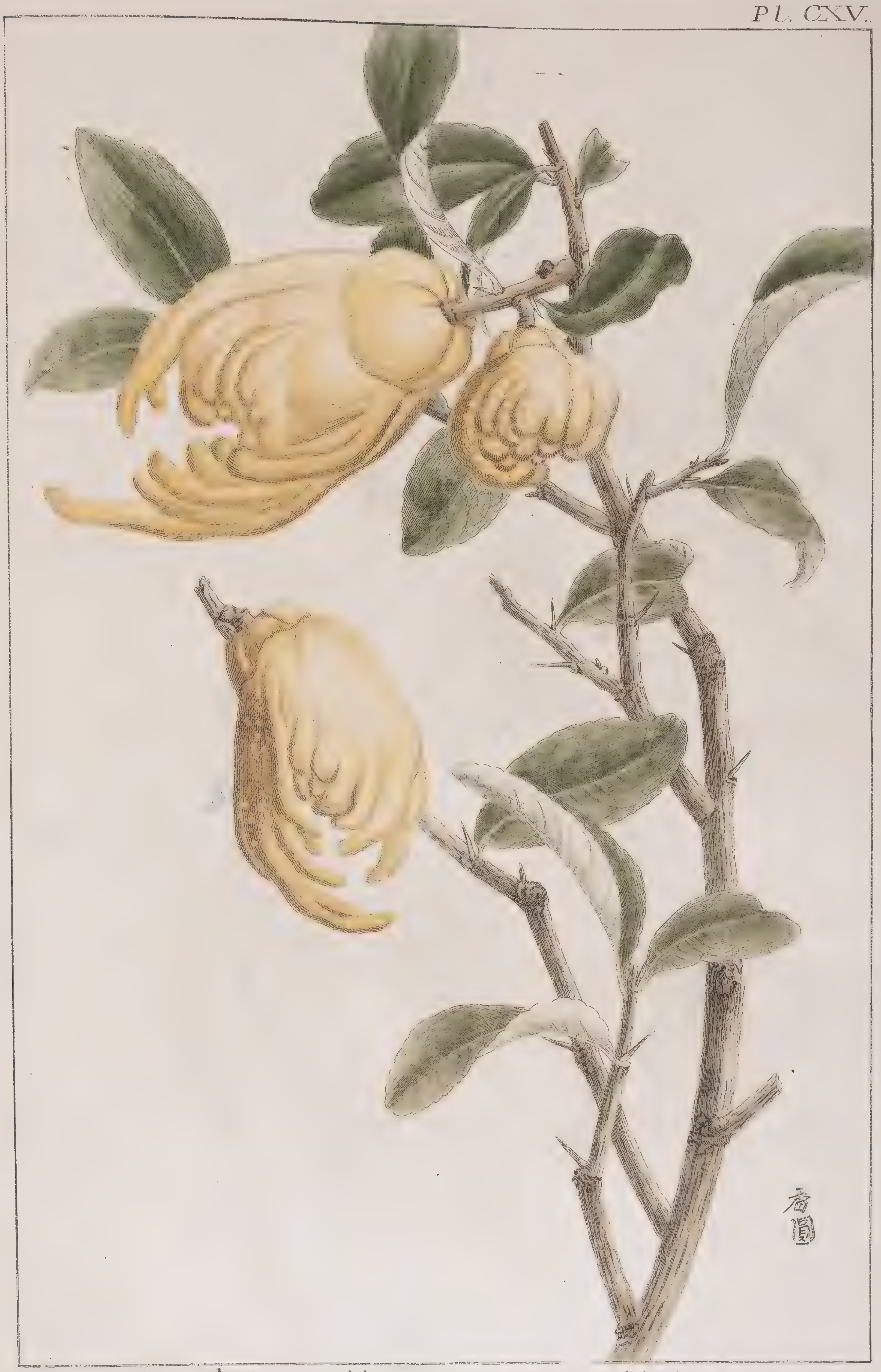

Citrus digitata nobis . *heung-yune Monstres doigtiés.*

Pl. CXVI.

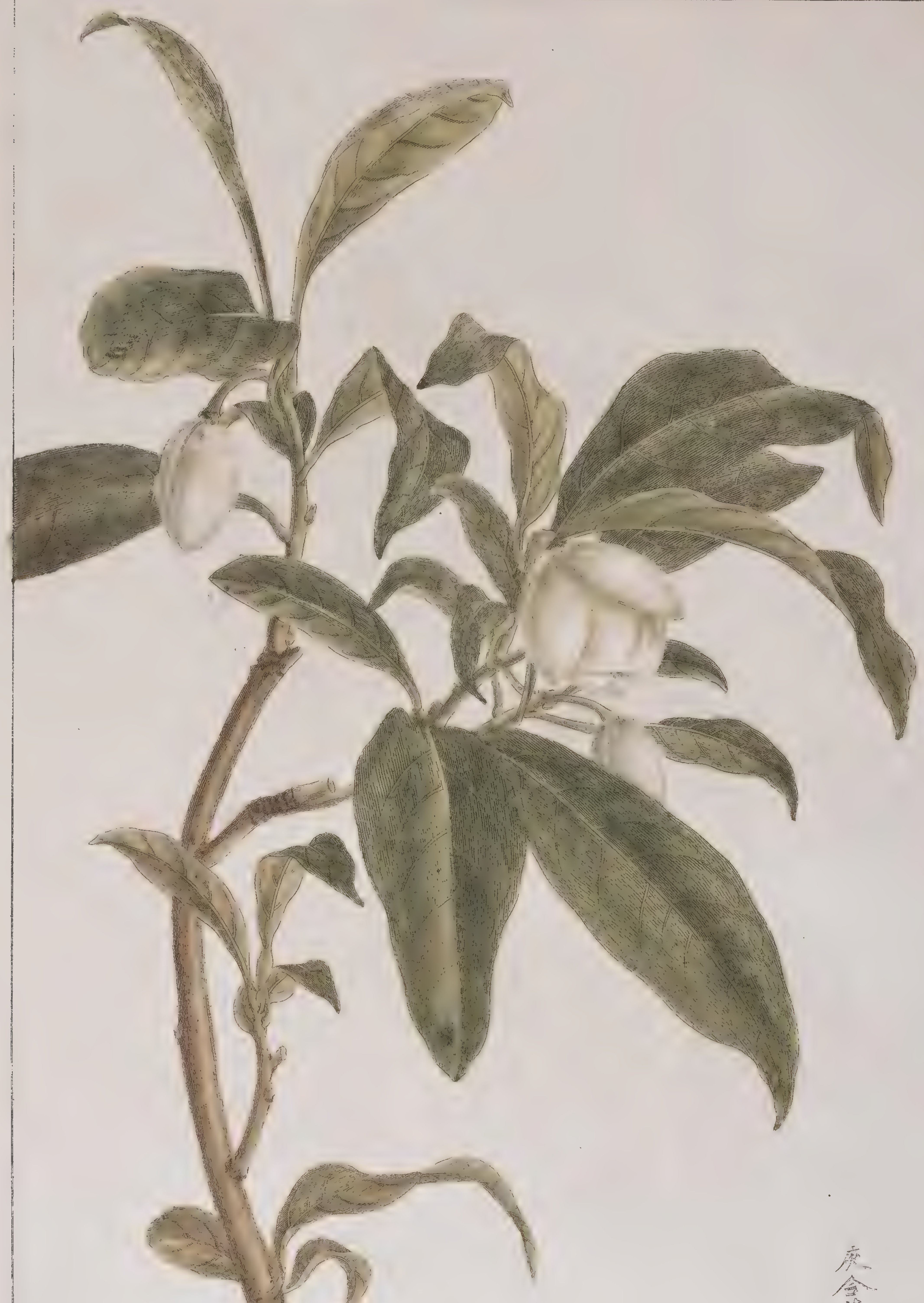

Burtinia sinensis. *nobis. la Burtin de la Chine.*
ye-hop-fa. *fleur coco. an magnoliæ Species ?*

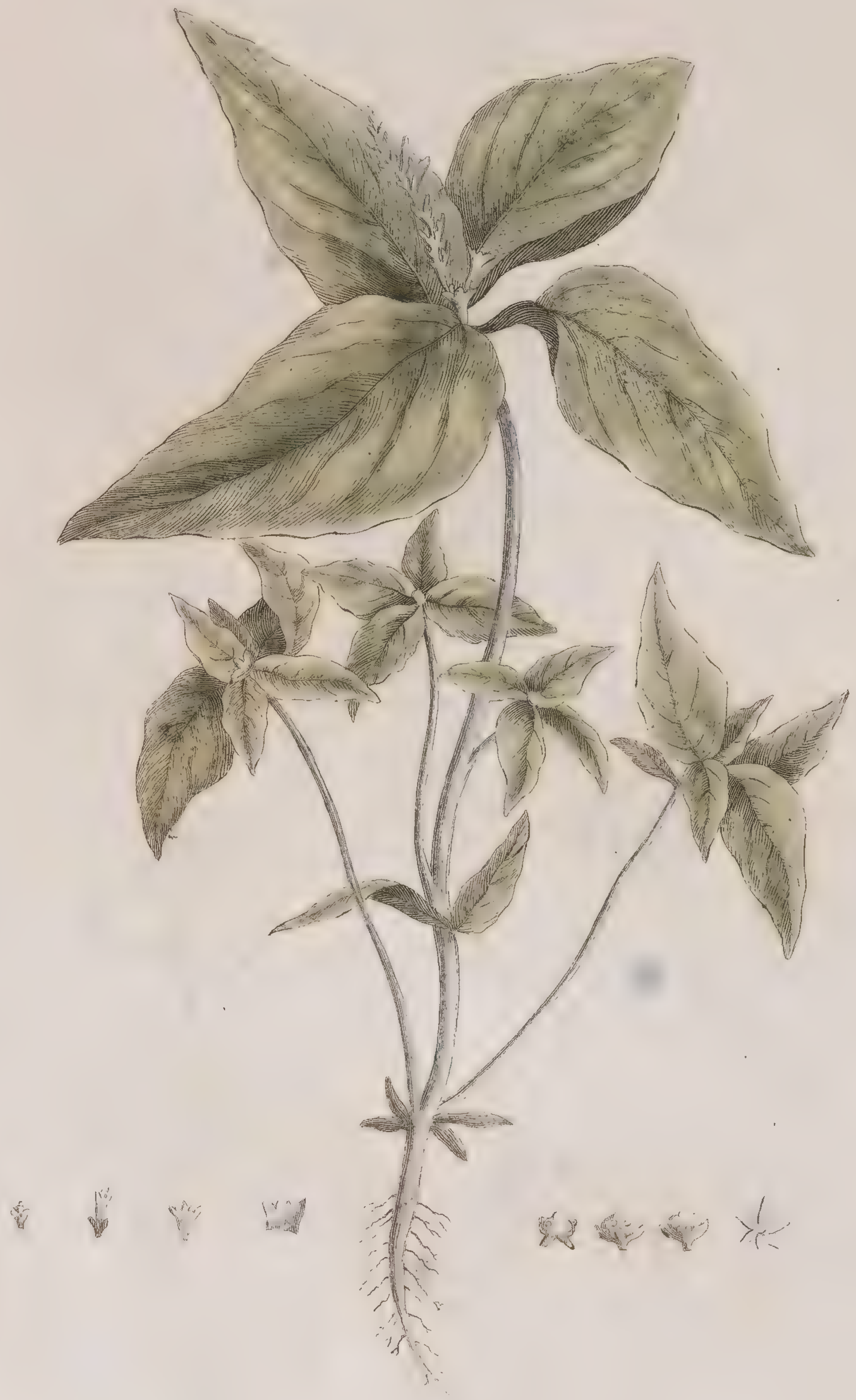

spigelia anthelmia. *Linn.* *le Contrevers*

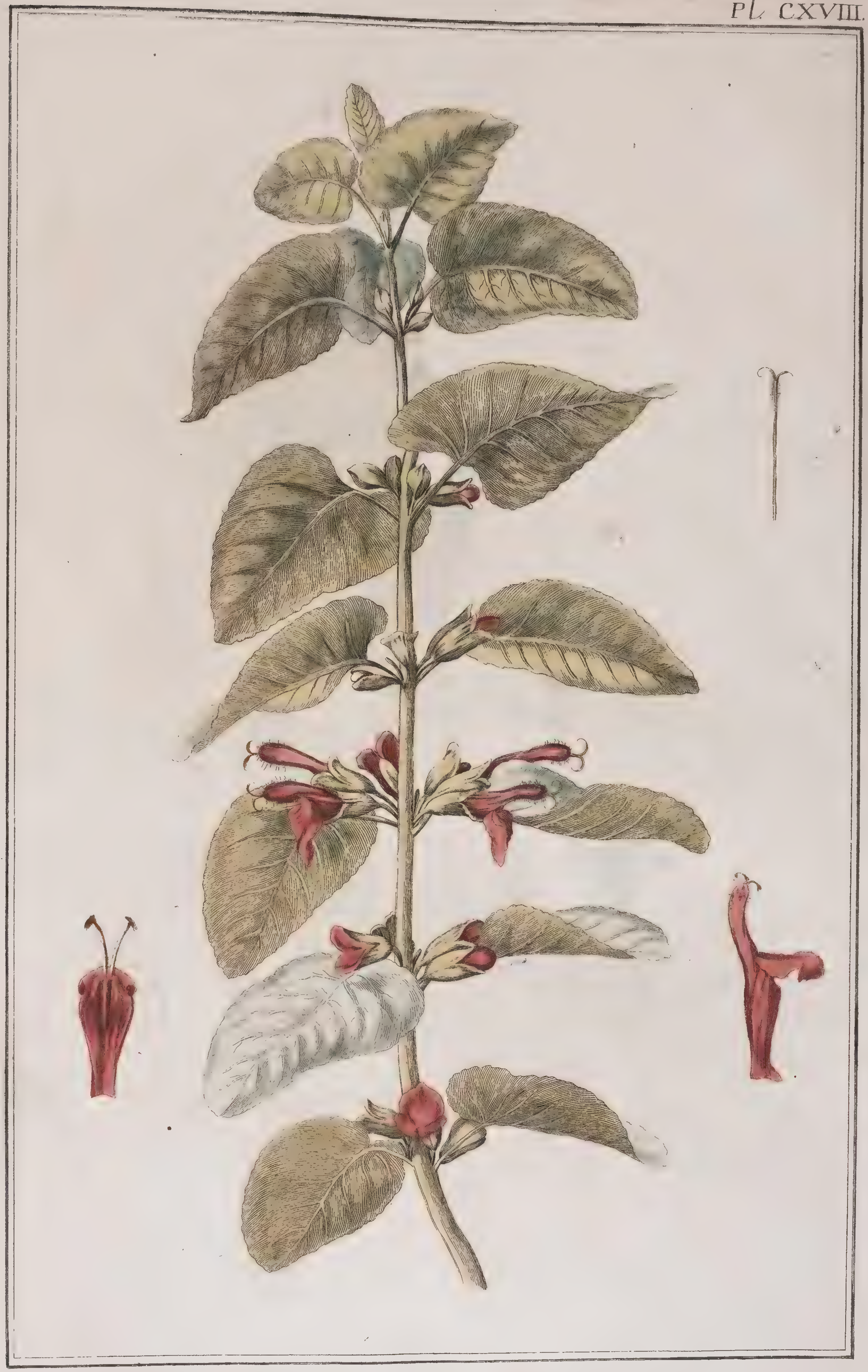

Salvia leonuroides. *la Sauge a fleurs de leonurus.*

Pl. CXIX.

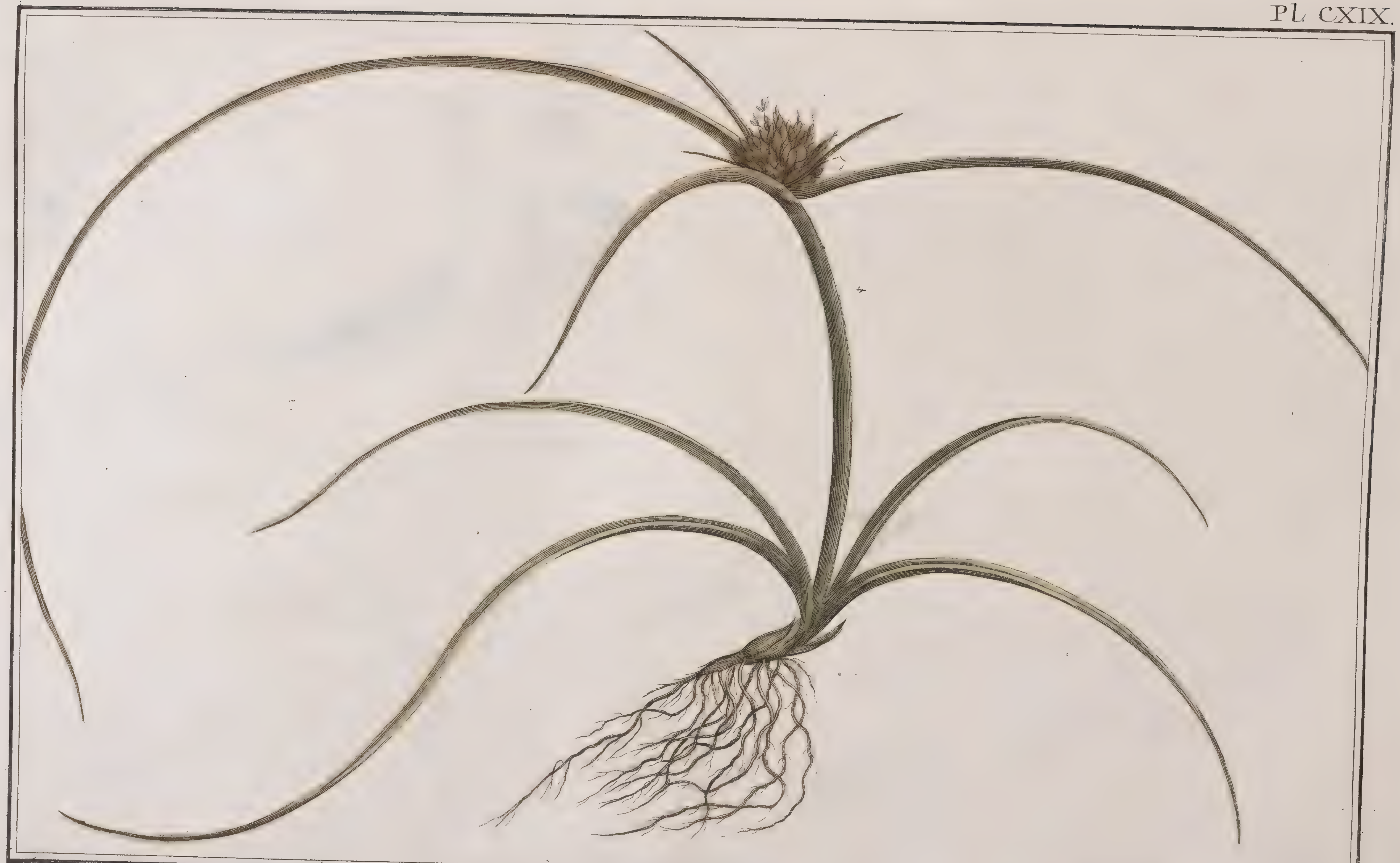

Cyperus ægyptiacus. h.r.p. *le Souchet dégypte.*

Pl.CXX.

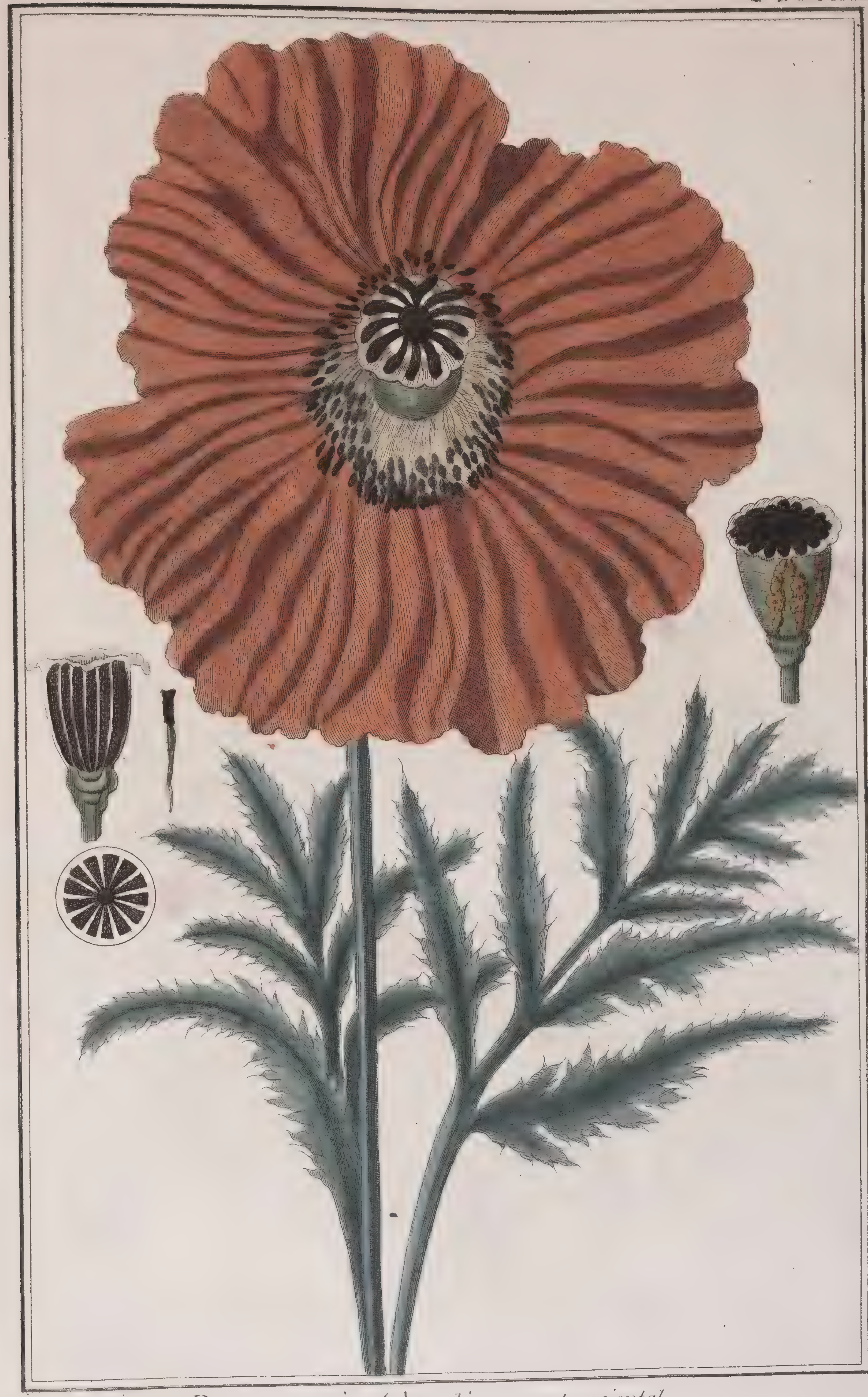

Papaver orientale. *linn. pavot oriental.*

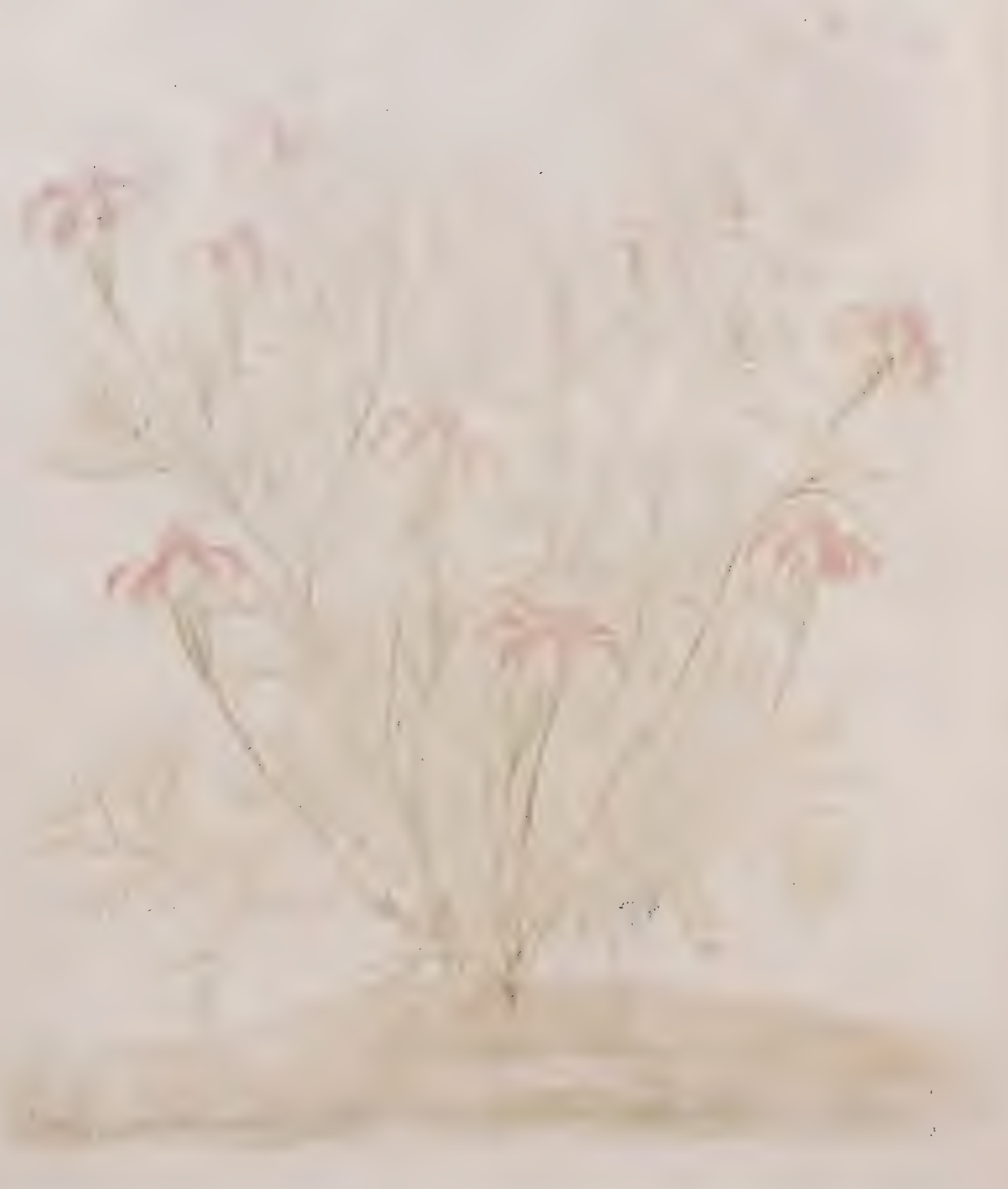

PL. CXXI.

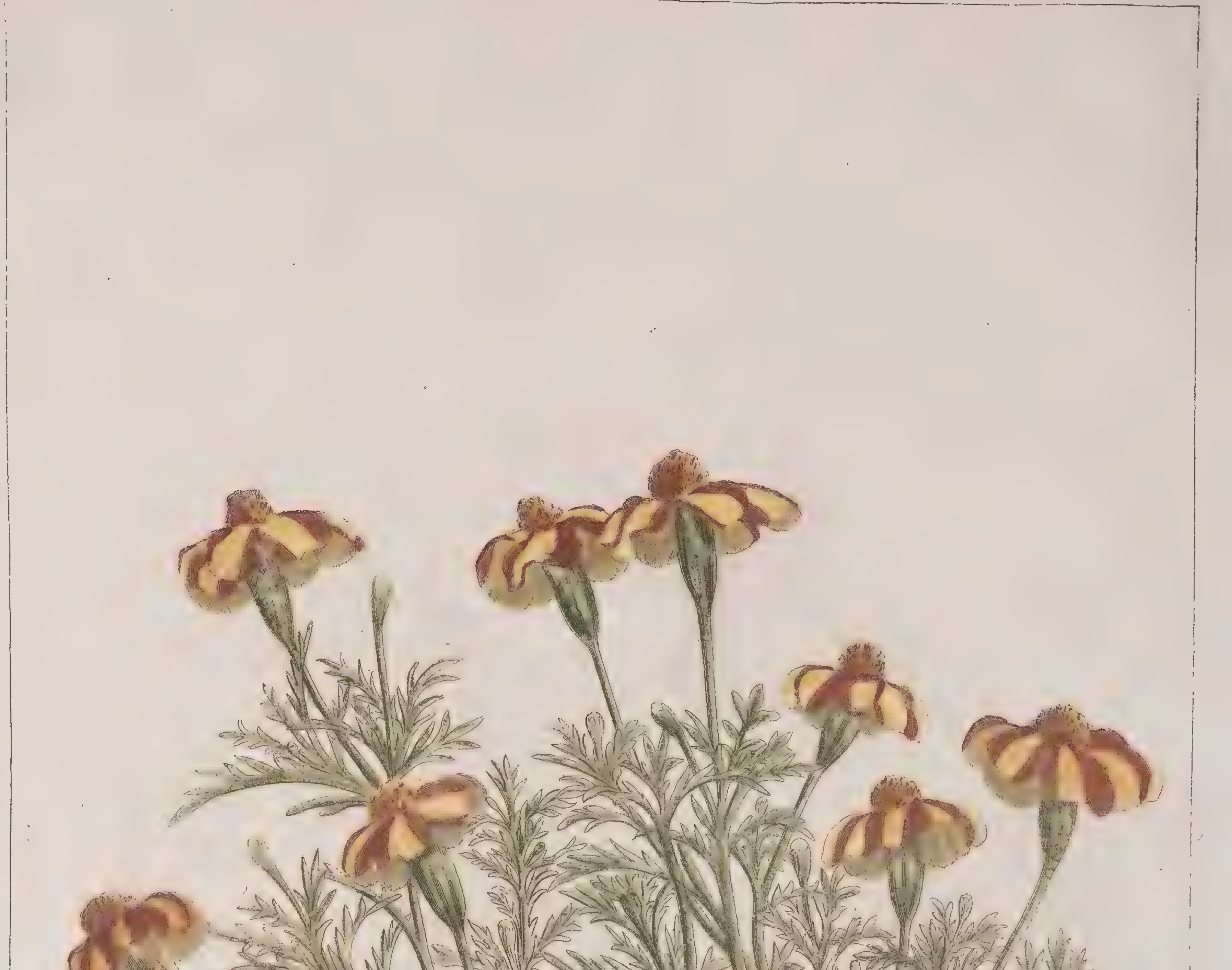

Tagetes variegatus. *nobis. l'œillet d'inde a fleurs panachées*

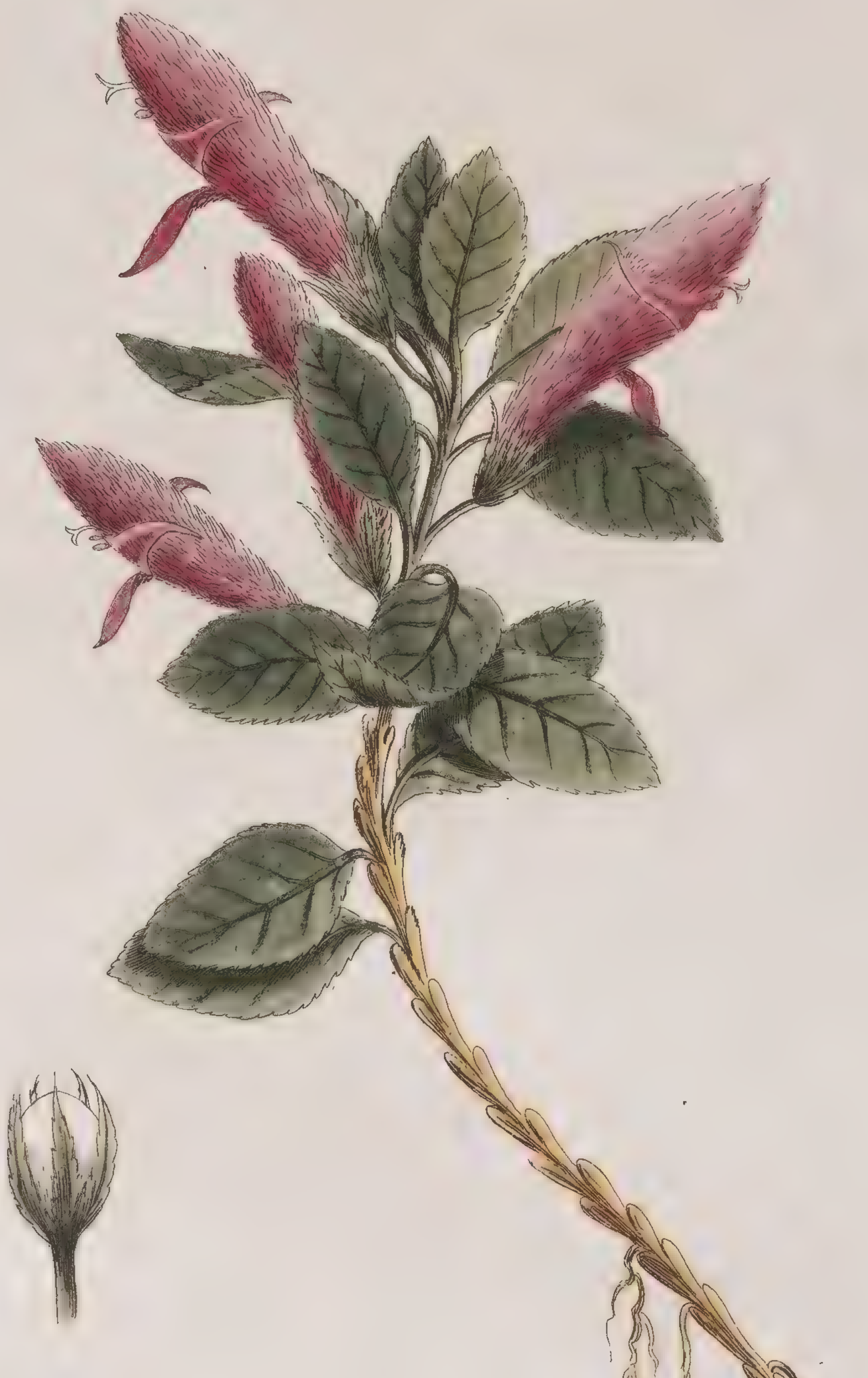

Columnea scandens. *Linn. la colomne grimpante*

Pl. CXXIII

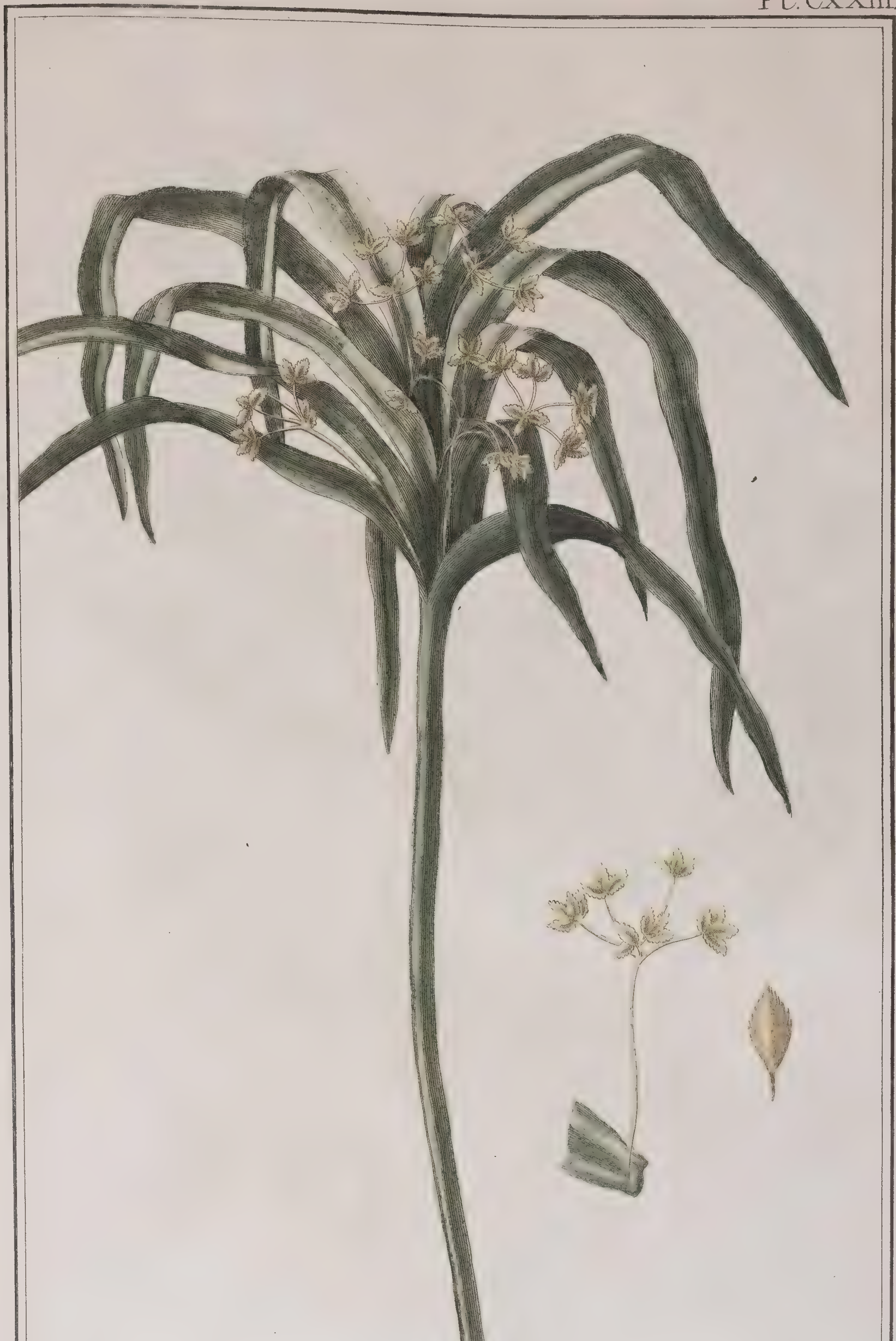

Cyperus madagascariensis *-nobis. Souchet des madagascar.*

Pl. CXXIV.

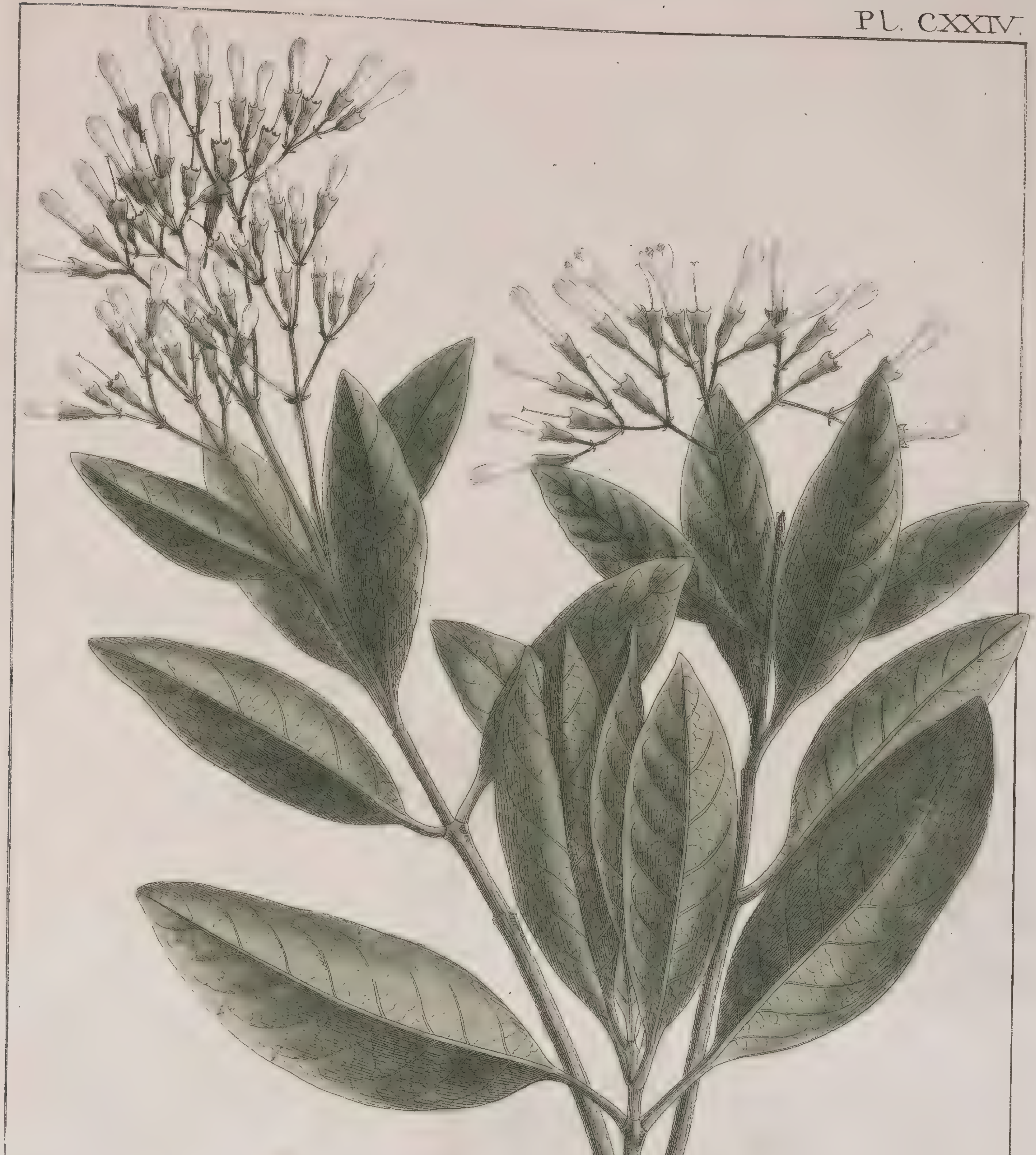

Cinchona officinalis. *Linn. le quinquina des Boutiques.*

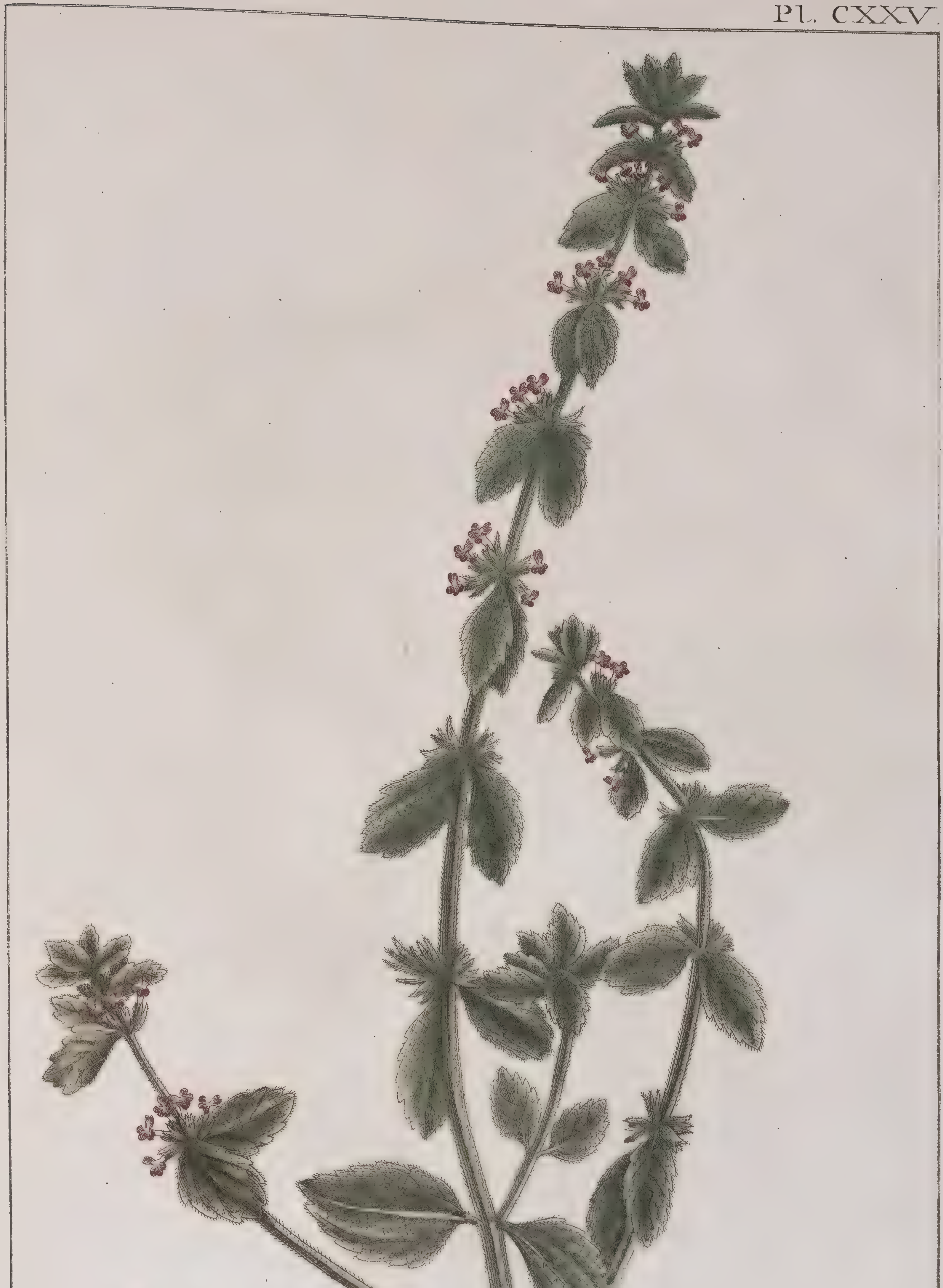

Sideritis lanata. *Linn. la Crapaudine laineuse.*

Pl. CXXVI.

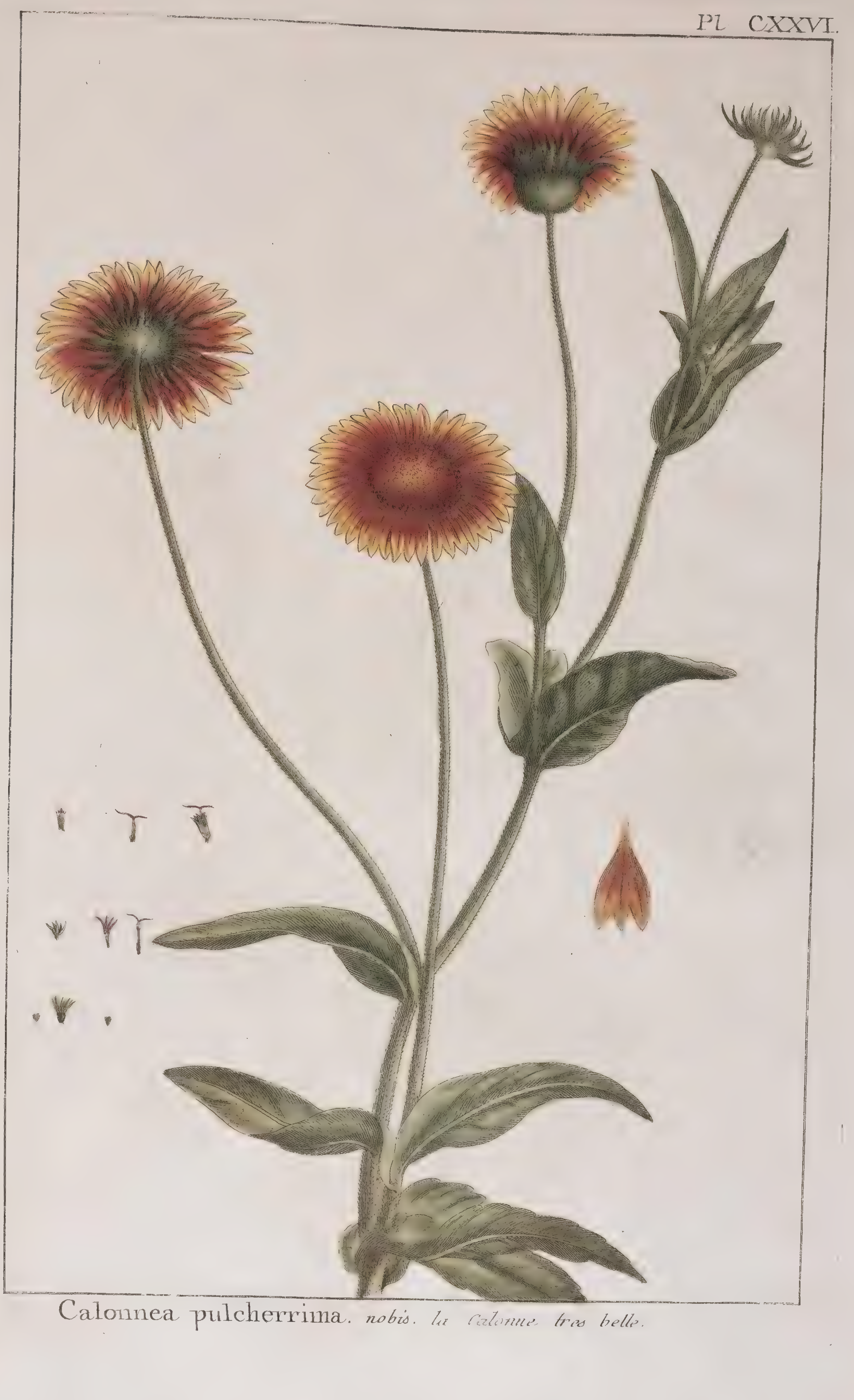

Calonnea pulcherrima. *nobis. la Calonne tres belle.*

Pl. CXXVII.

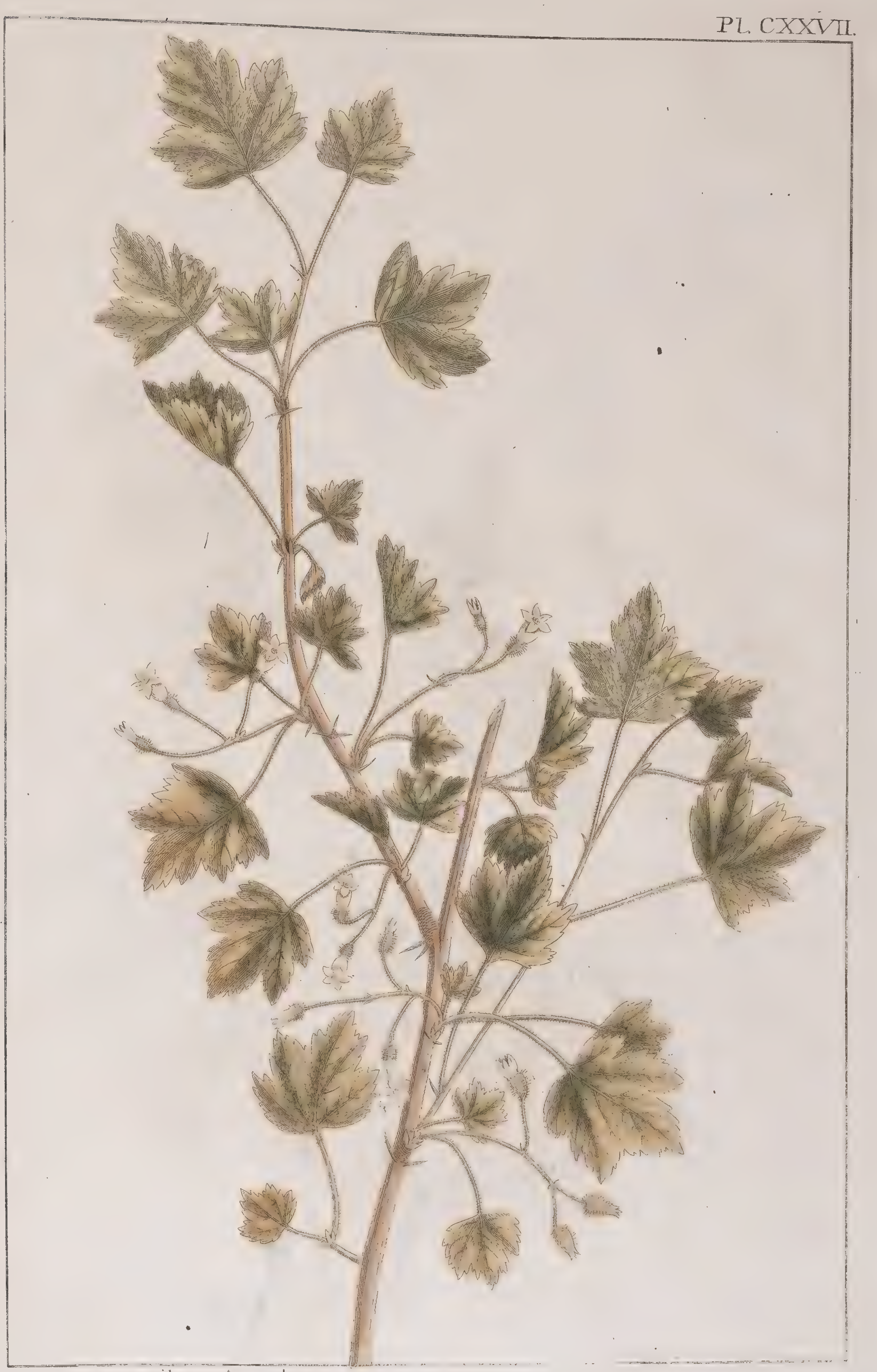

Ribes cynobasti. *Linn. legrosellier d'amerique.*

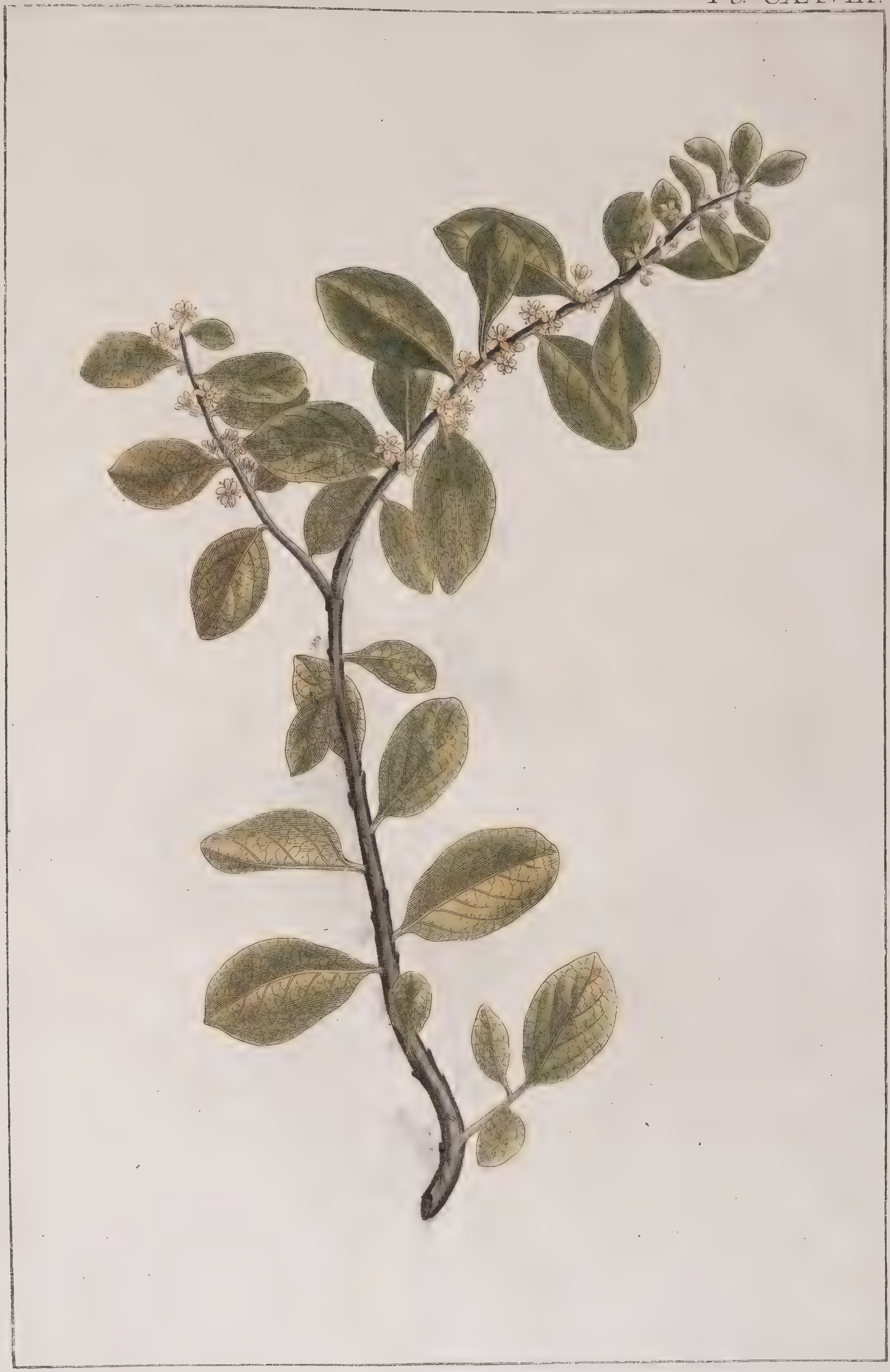

Celastrus lucidus. *Linn. le Bois de merle luisant.*

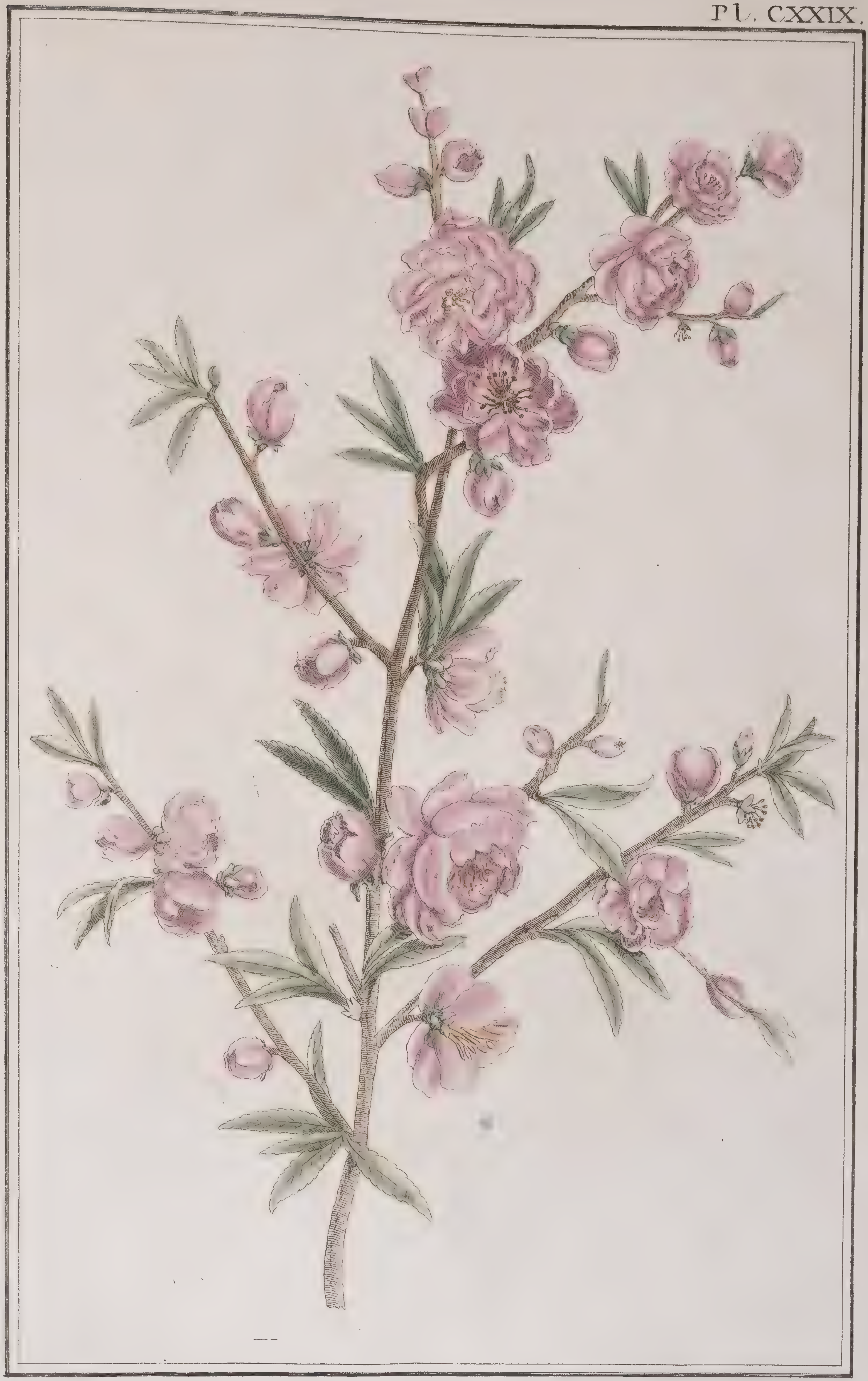

Prunus sinensis. *H.R.P. le prunier de la Chine a fleur double.*

Pl. CXXX.

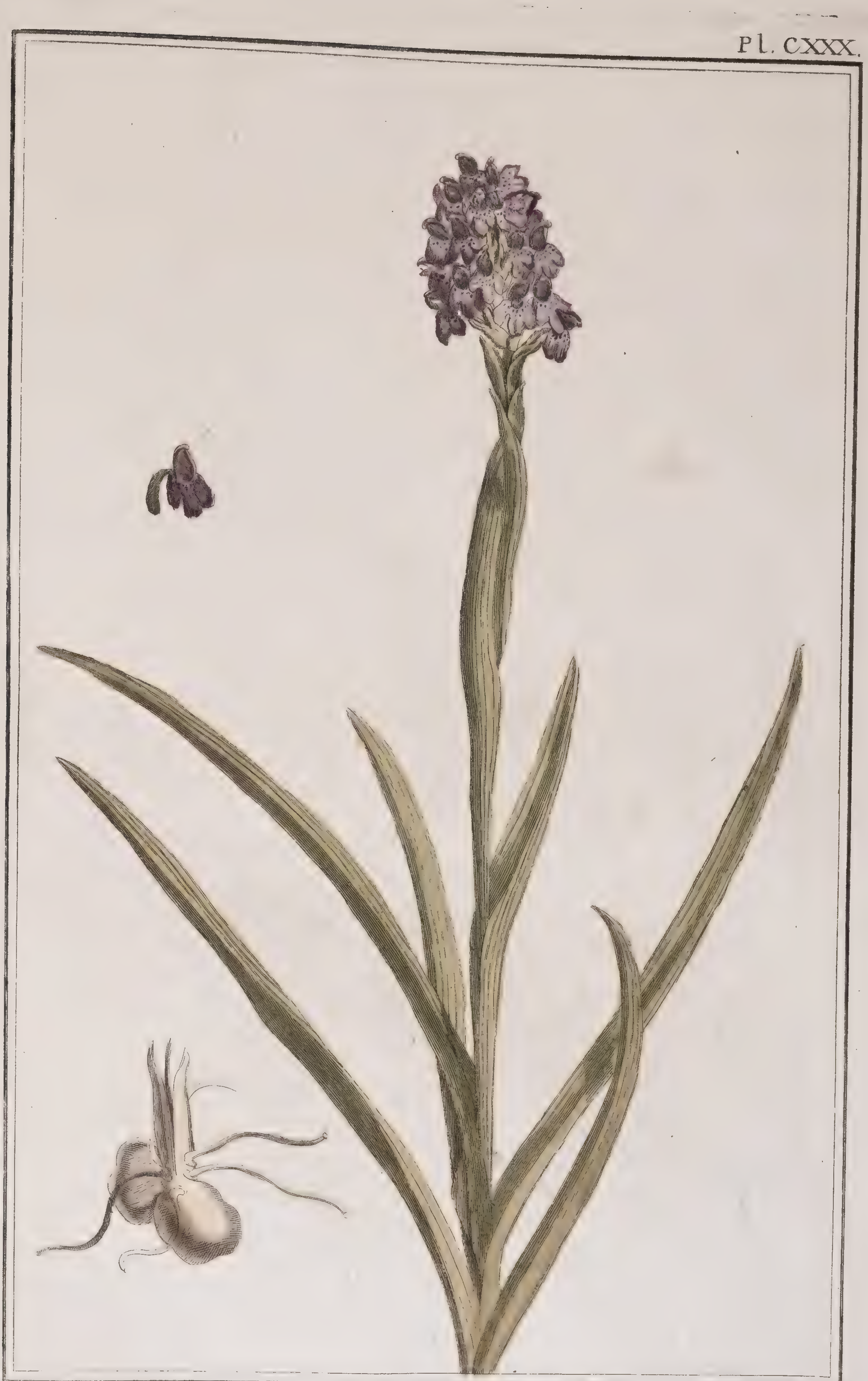

Orchis morio, *Linn. l'orchide des boutiques.*

PL. CXXXI.

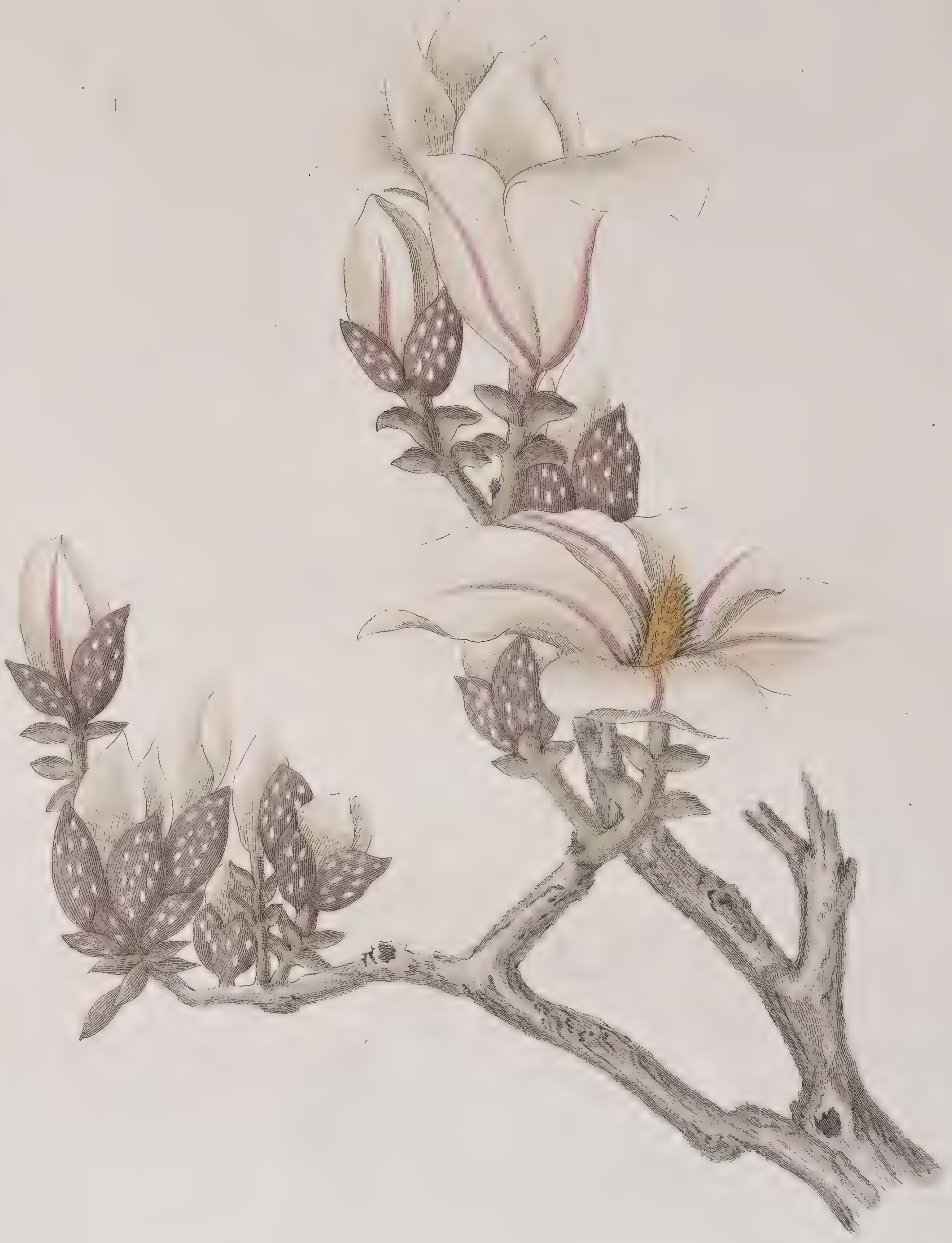

Laſsonia heptapetala. *Nobis. l'Iulan blanc.*

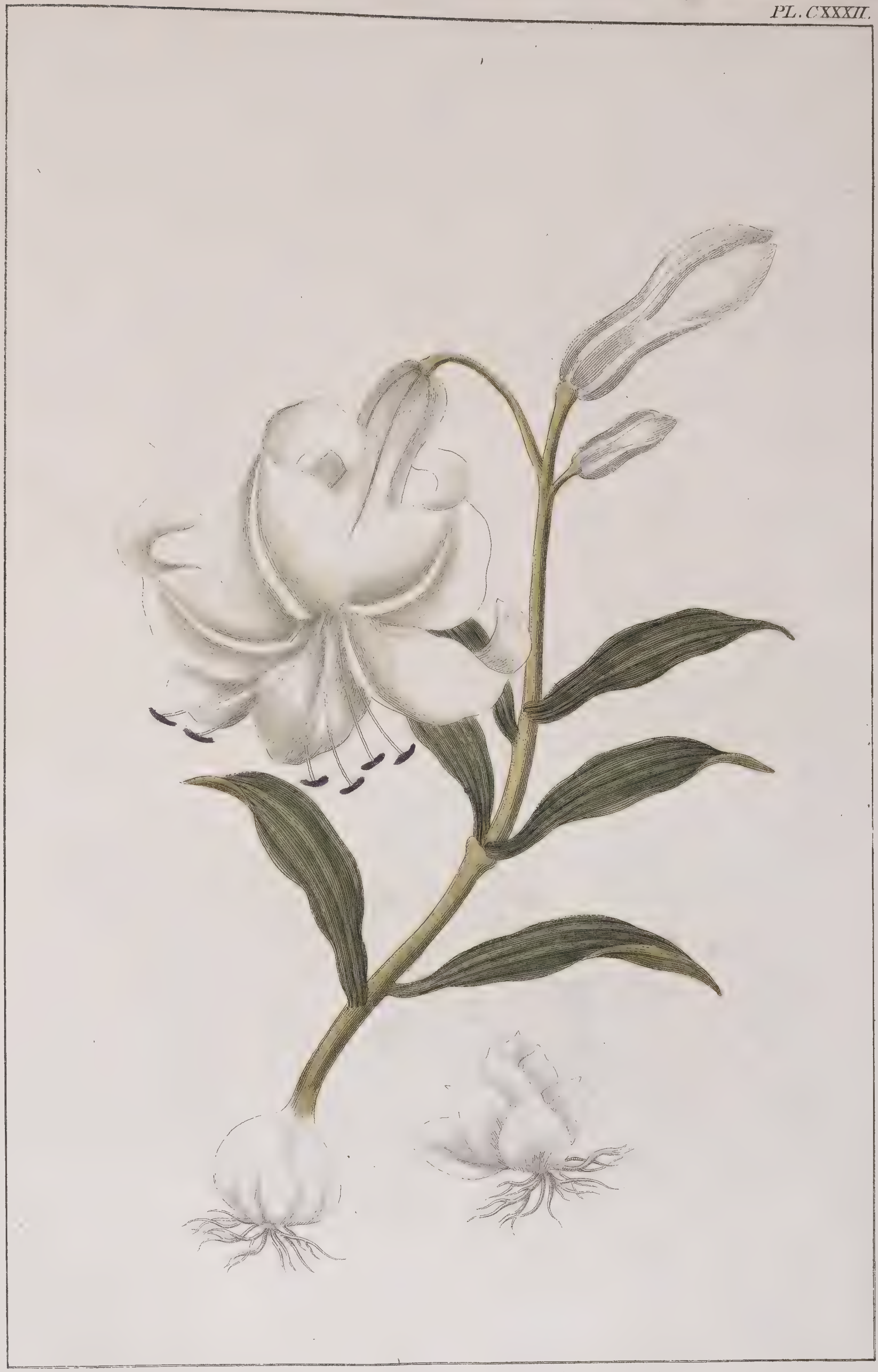

Bertholonia alba. *nobis. La Bertholon blanche.*

PL. CXXXIII.

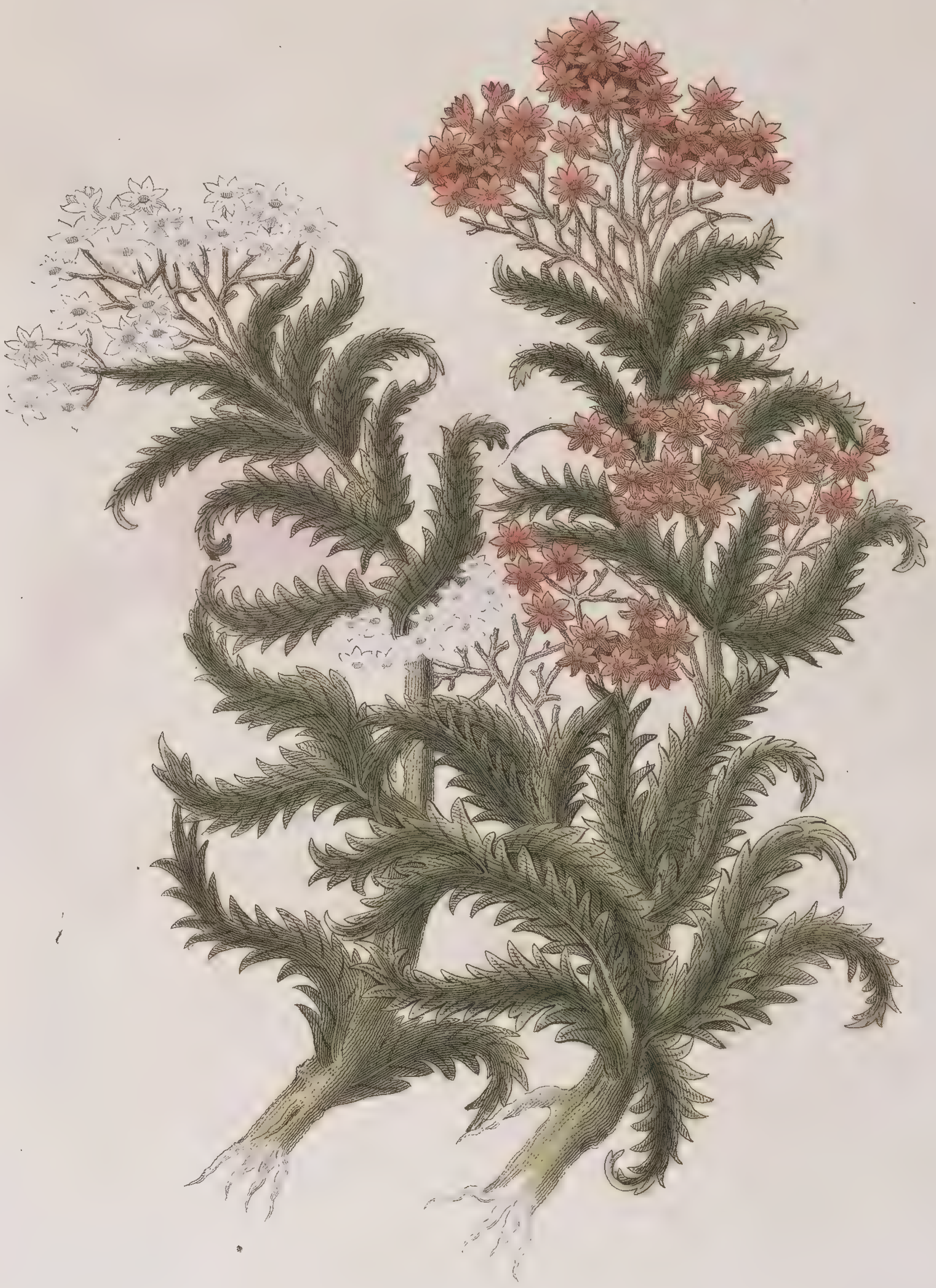

Achillea Japonica. *Nobis. La Mille feuille du Japon.*

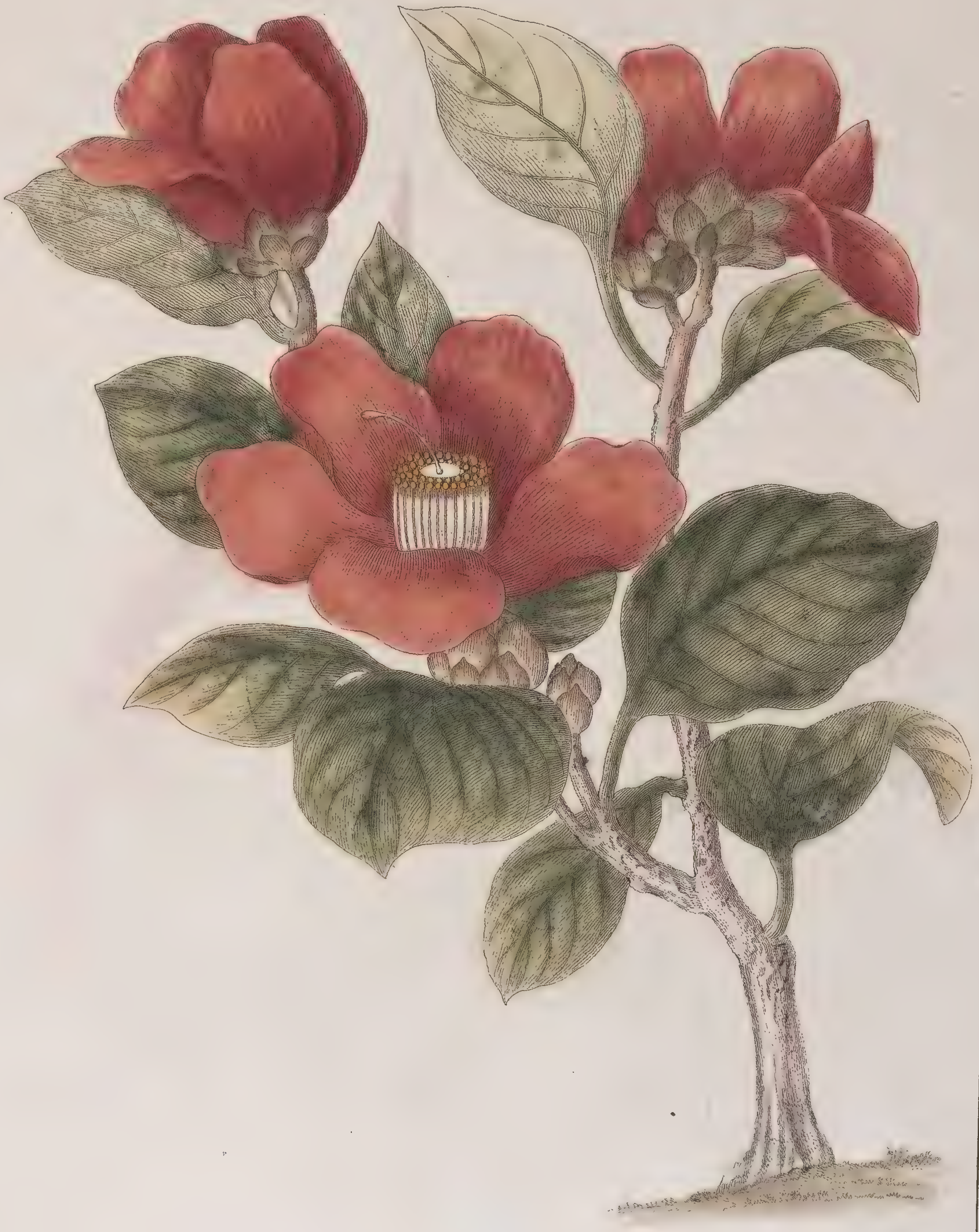

Camellia Japonica. *La Mandarine. La Rose du Japon.*

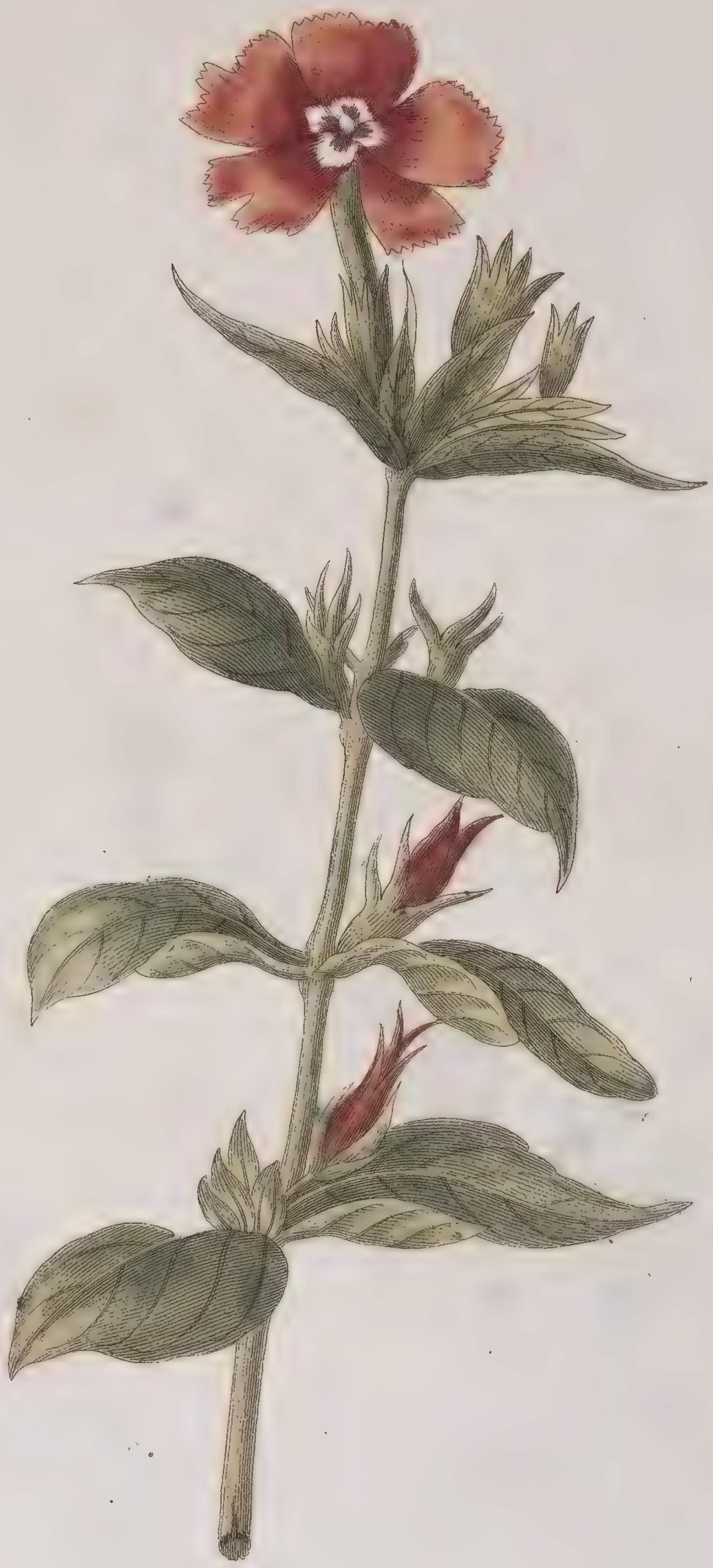

Dianthus japonicus. *Nobis. Lœillet du Japon.*

PL. CXXXVI.

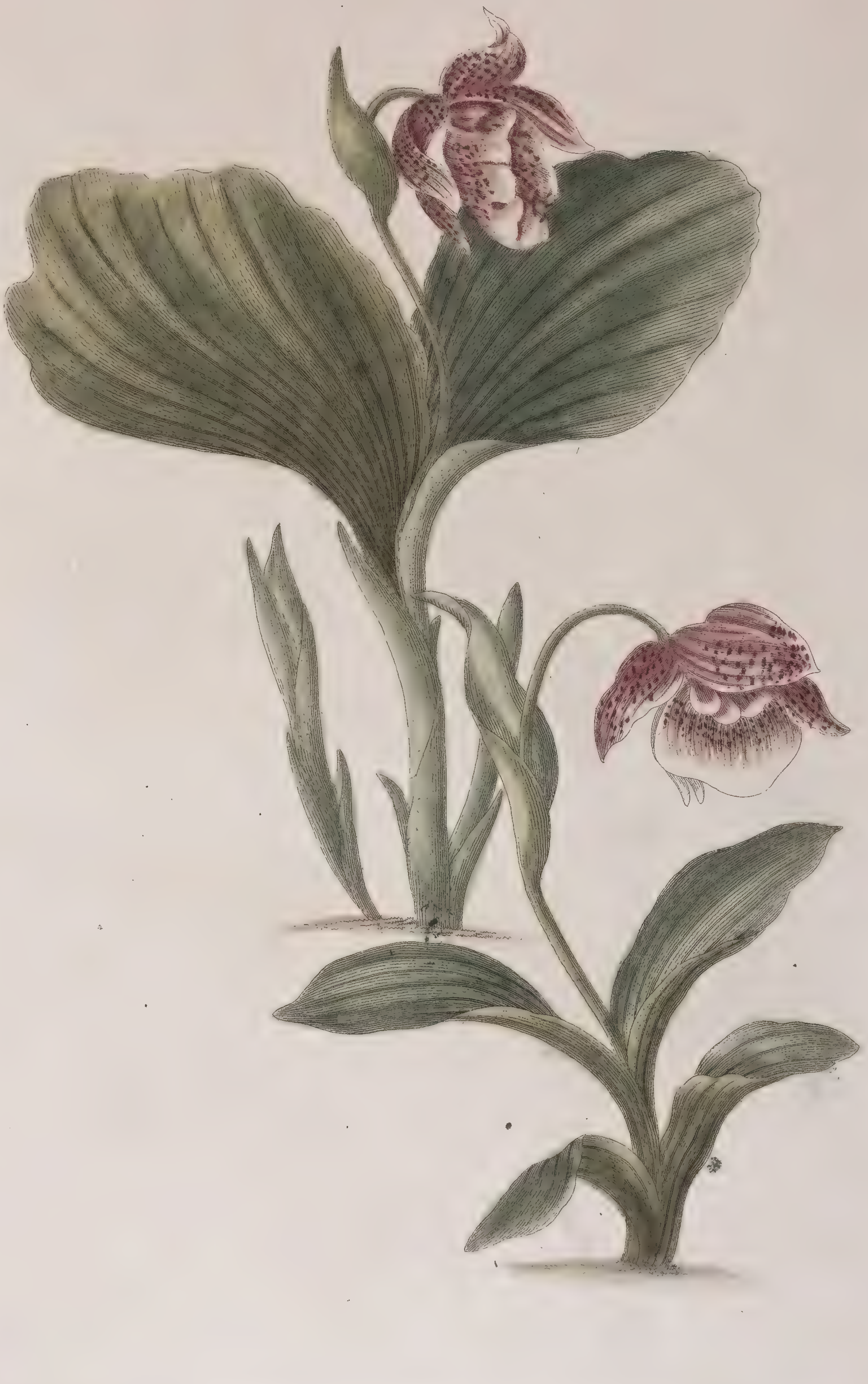

Cypripedium japonicum. *nobis. Le Sabot de marie du Japon.*

PL. CXXXVII.

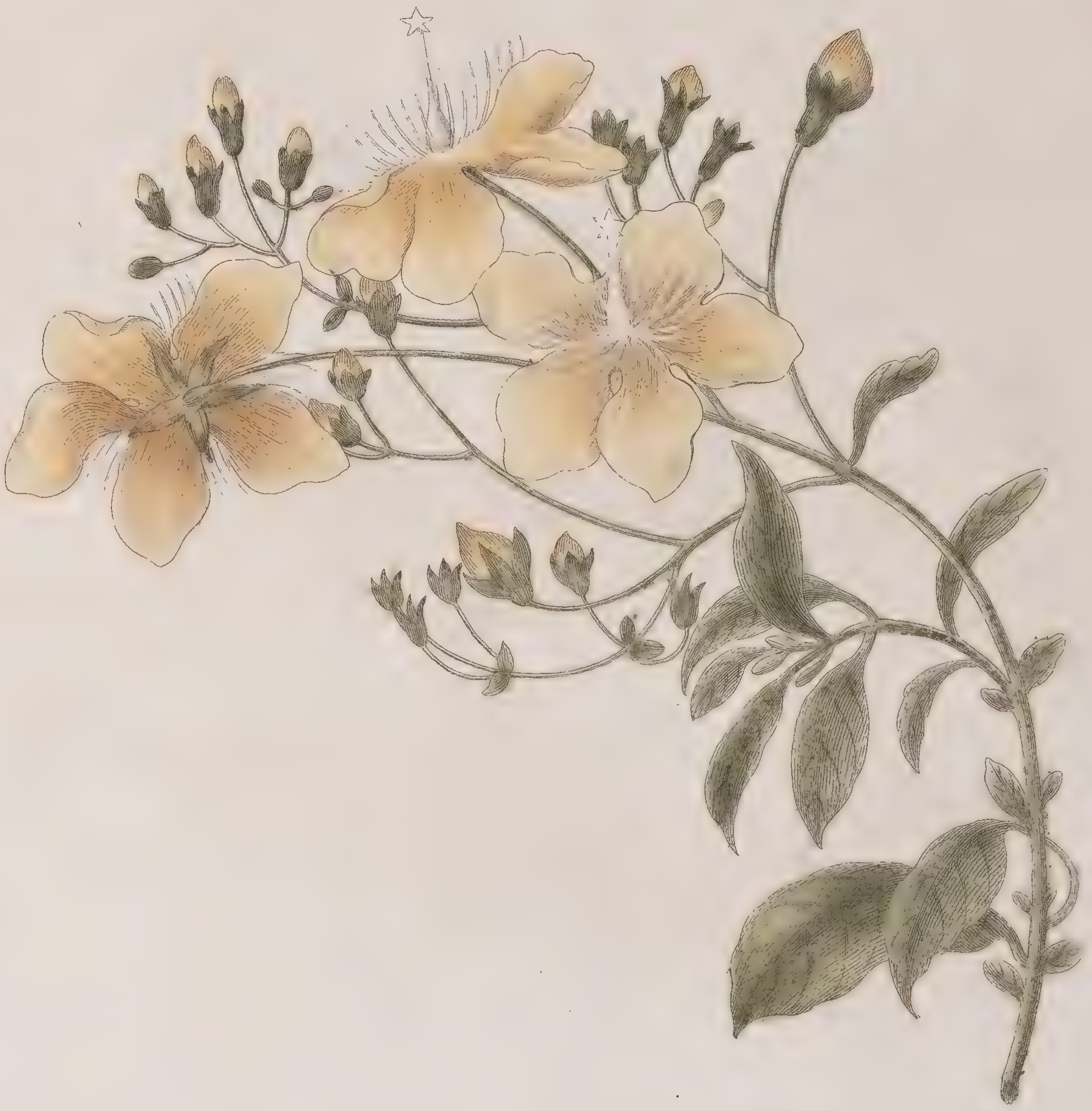

Buchozia infelix. *Nobis. La Buchoz malheureuse.*

PL. CXXXVIII.

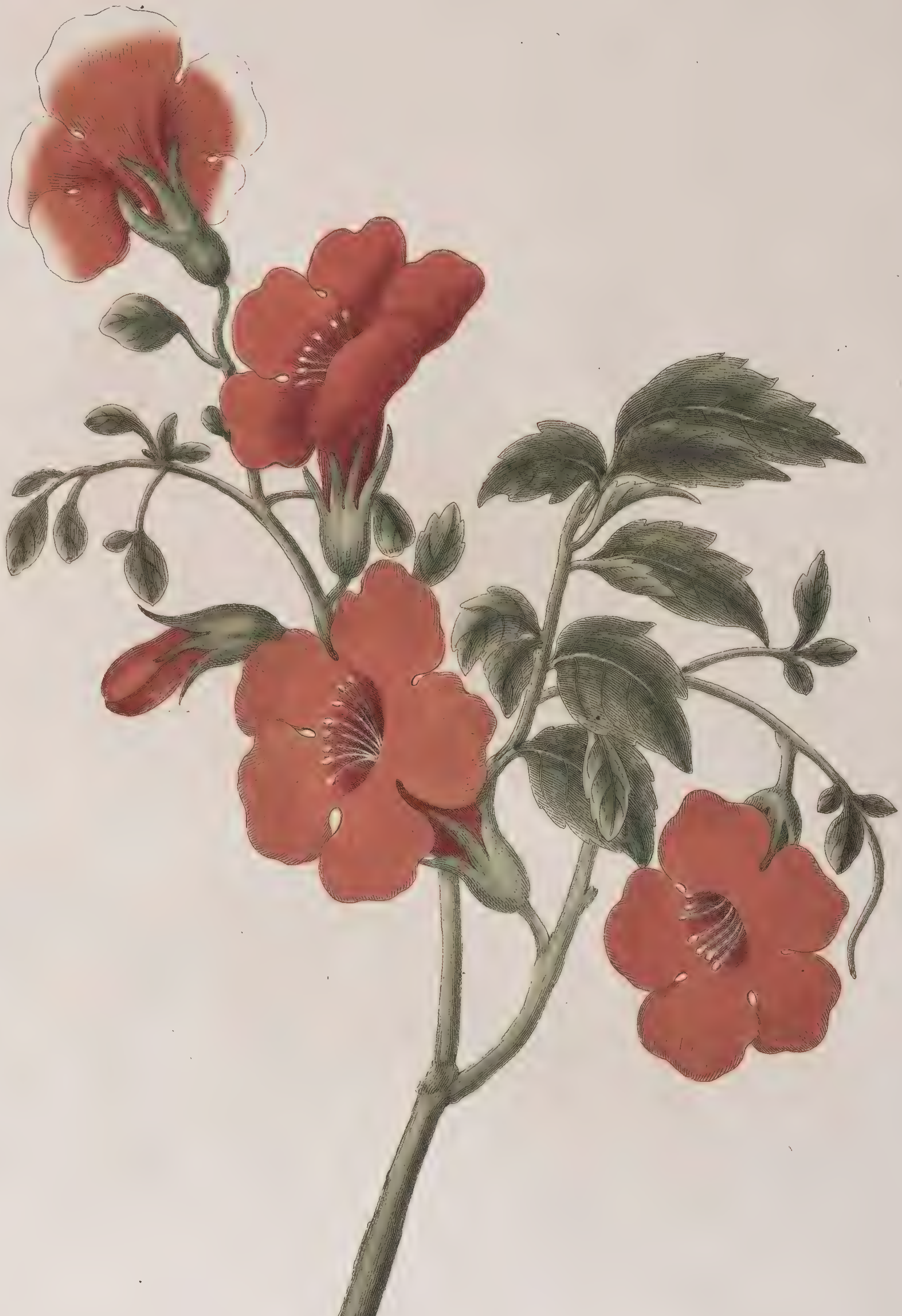

Briennia formoſiſsima. *nobis. La Brienne charmante.*

PL. CXXXIX.

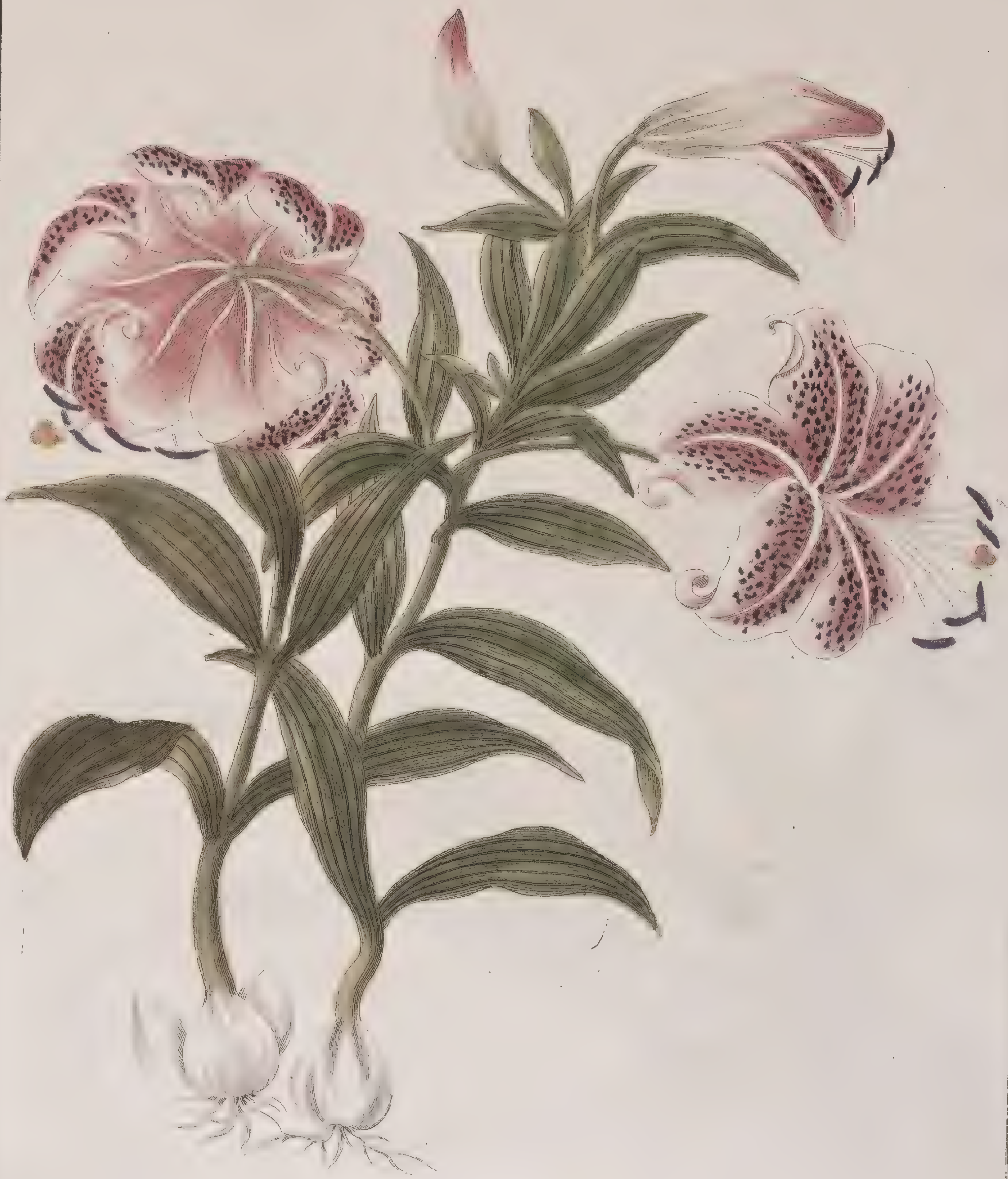

Glorioſa ſuperba. *Linn. La Glorieuse superbe.*

Pl. CXL.

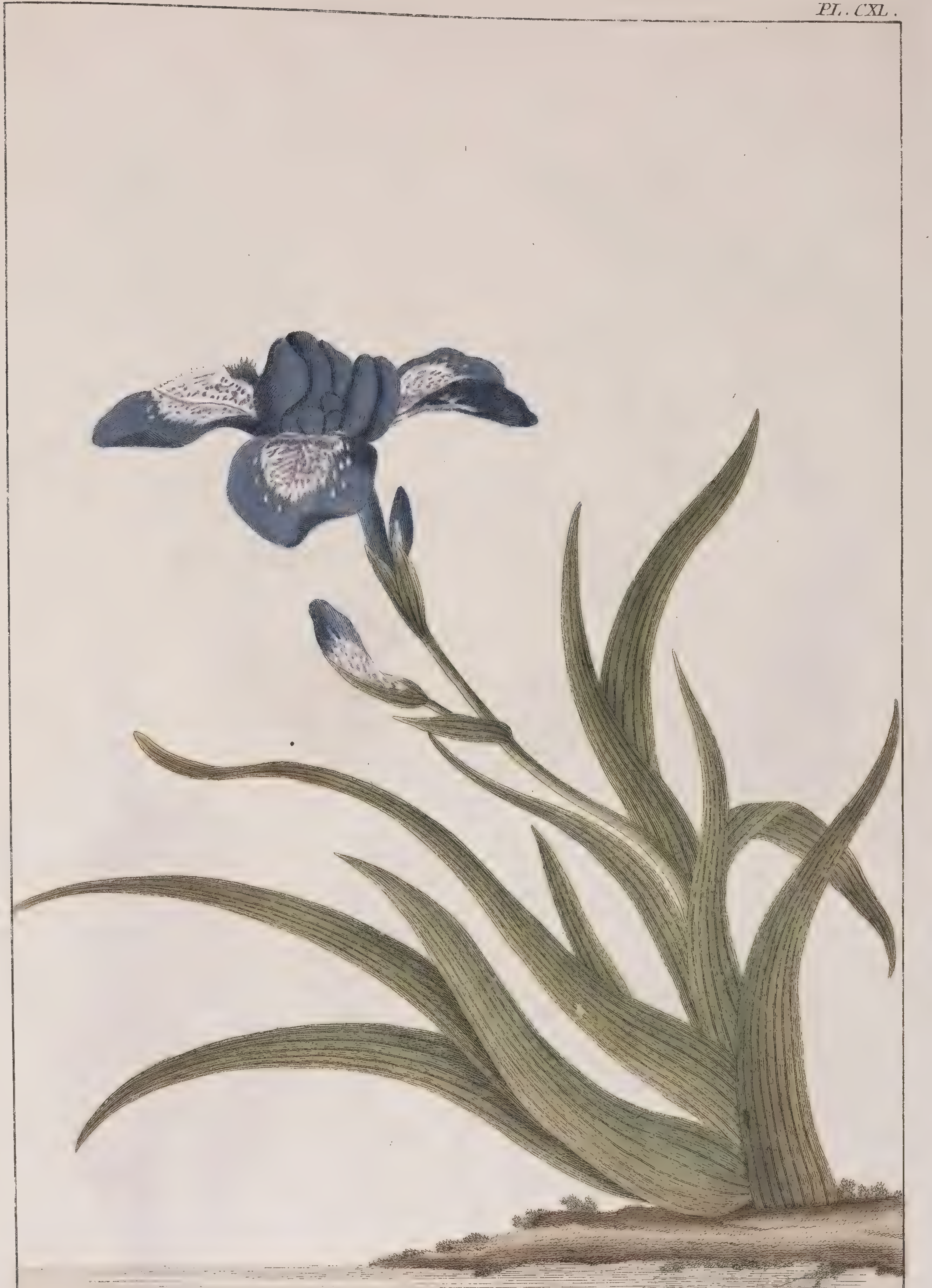

an Iridis Species? *Espece d'Iris.*

PL. CXLI.

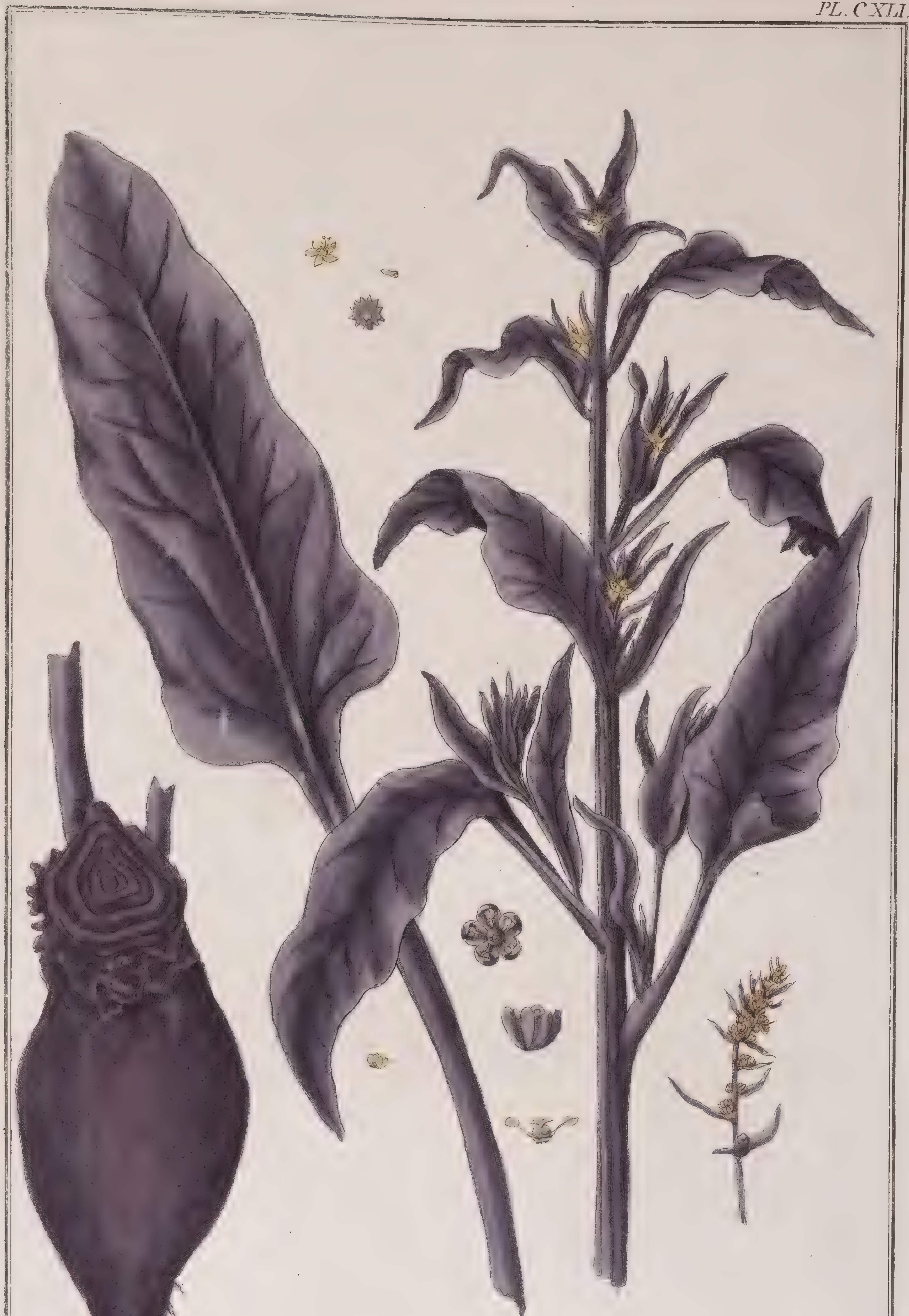

Beta rubra. *Linn. Betterave rouge.*

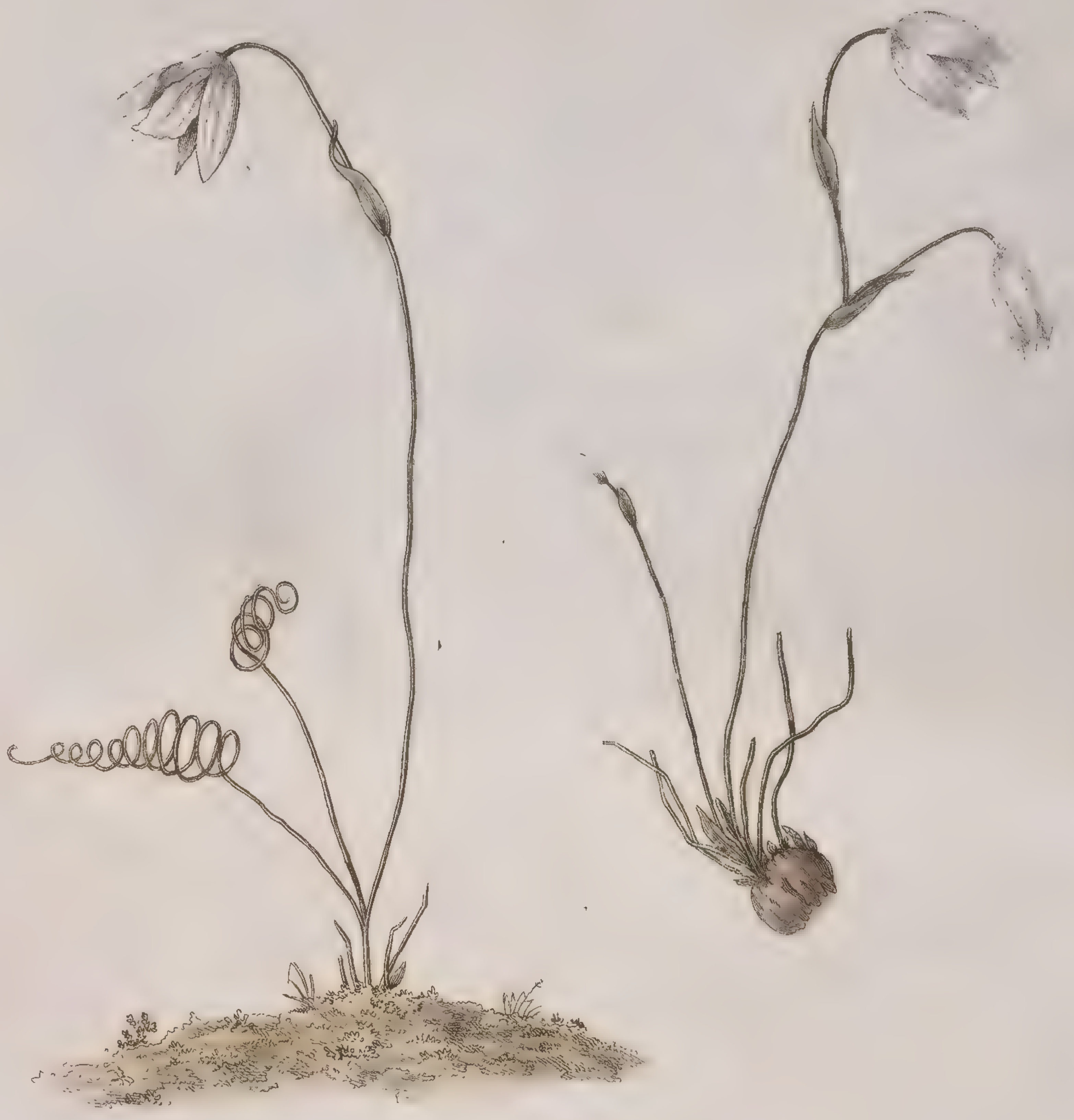

albuca Spiralis. *l'albuc Spiral*.

PL. CXLIII.

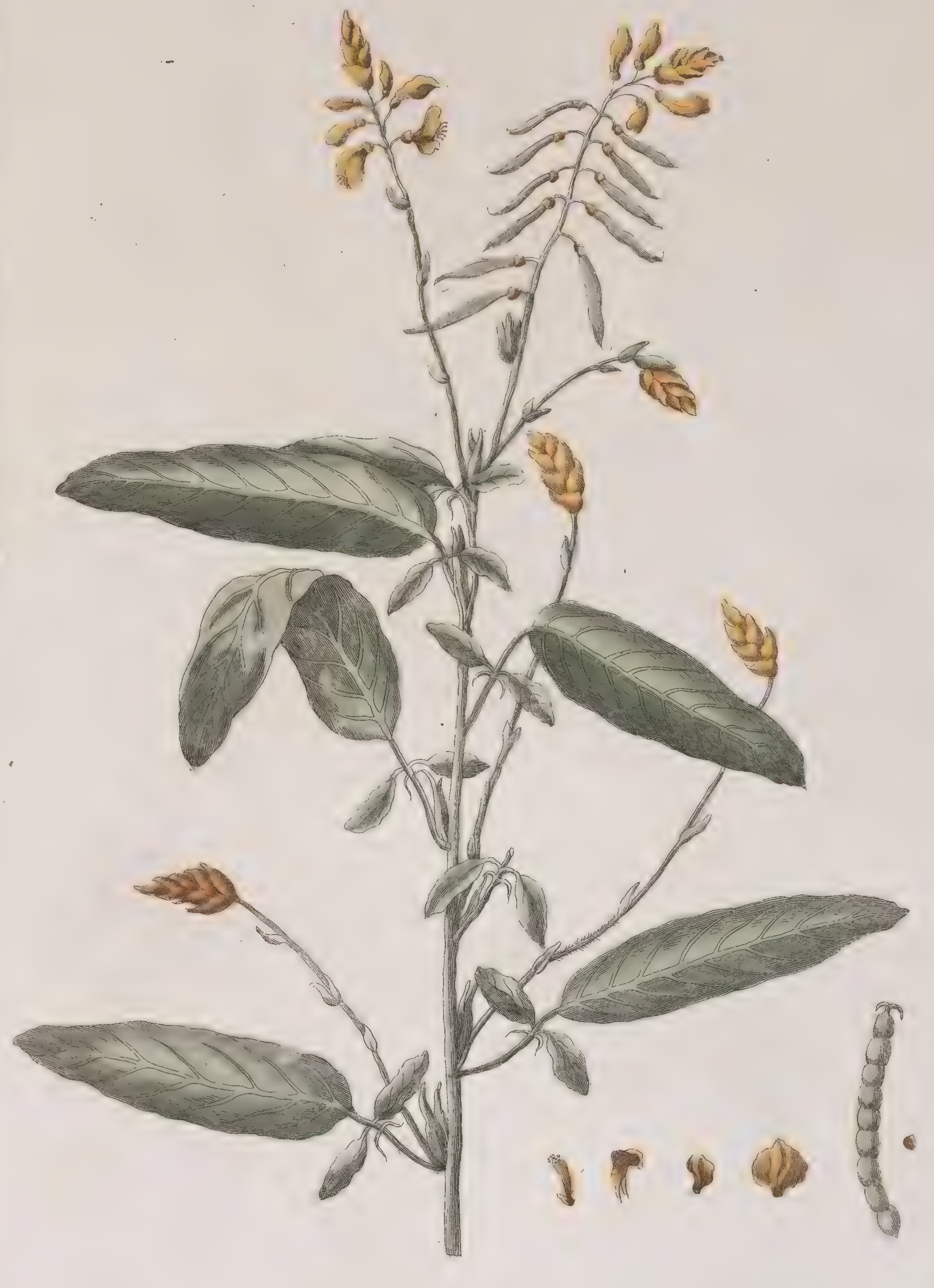

Hedyſarum Gyrans. *Linn. Le Sain foin oscillant.*

Dédié à Monseigneur Claude Marie Ruſſo,
des Comtés de Laric Evêque de S.t Flour.
Souscripteur du nouveau traite physique et œconomique des Plantes
Par son très humble et très obéiſsant Serviteur P. J.h Buchoz.
Auteur de cet Ouvrage.

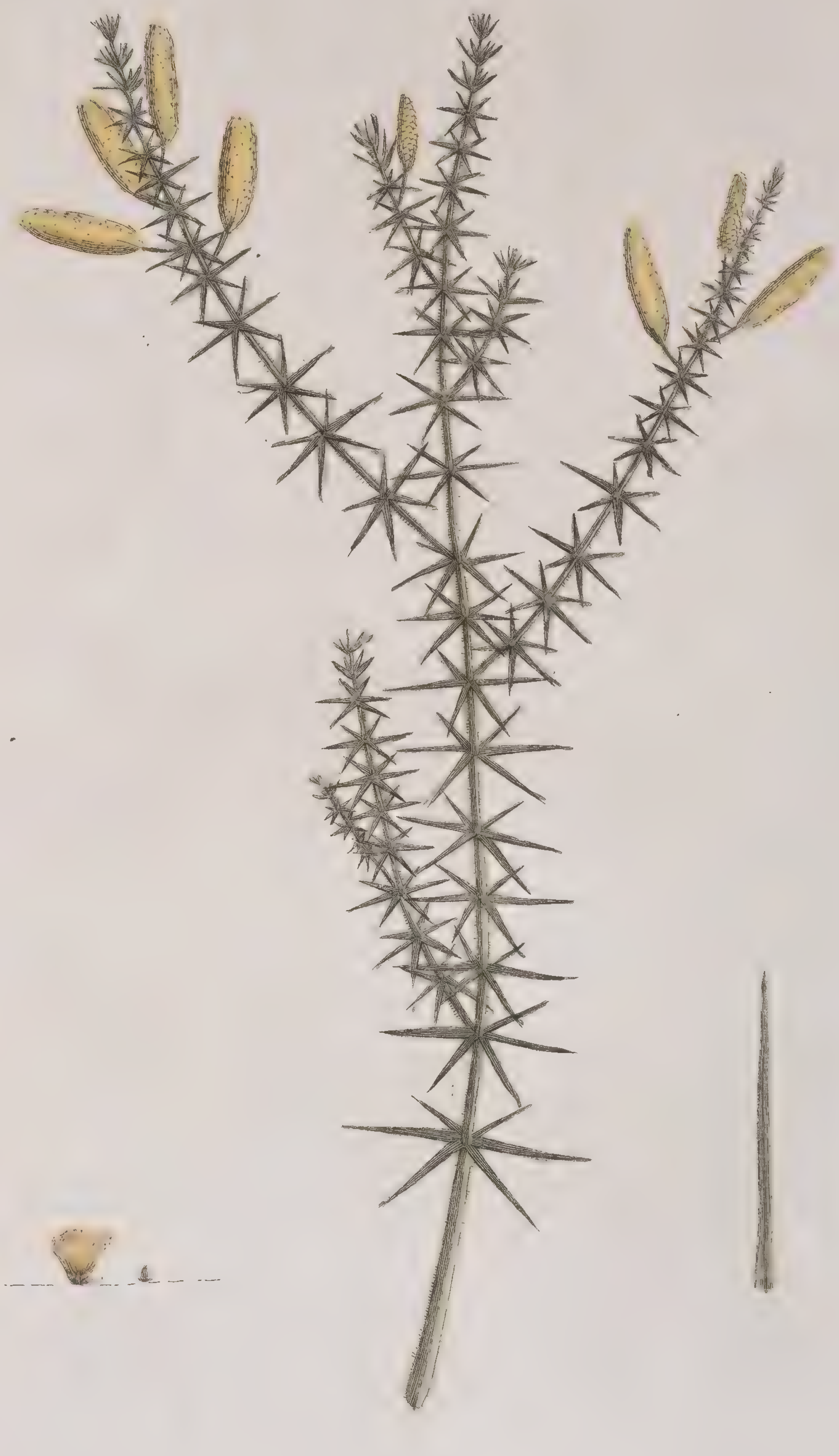

Caſtria verticilata. *nobis La Castrie verticillée*

Pl. CXLV.

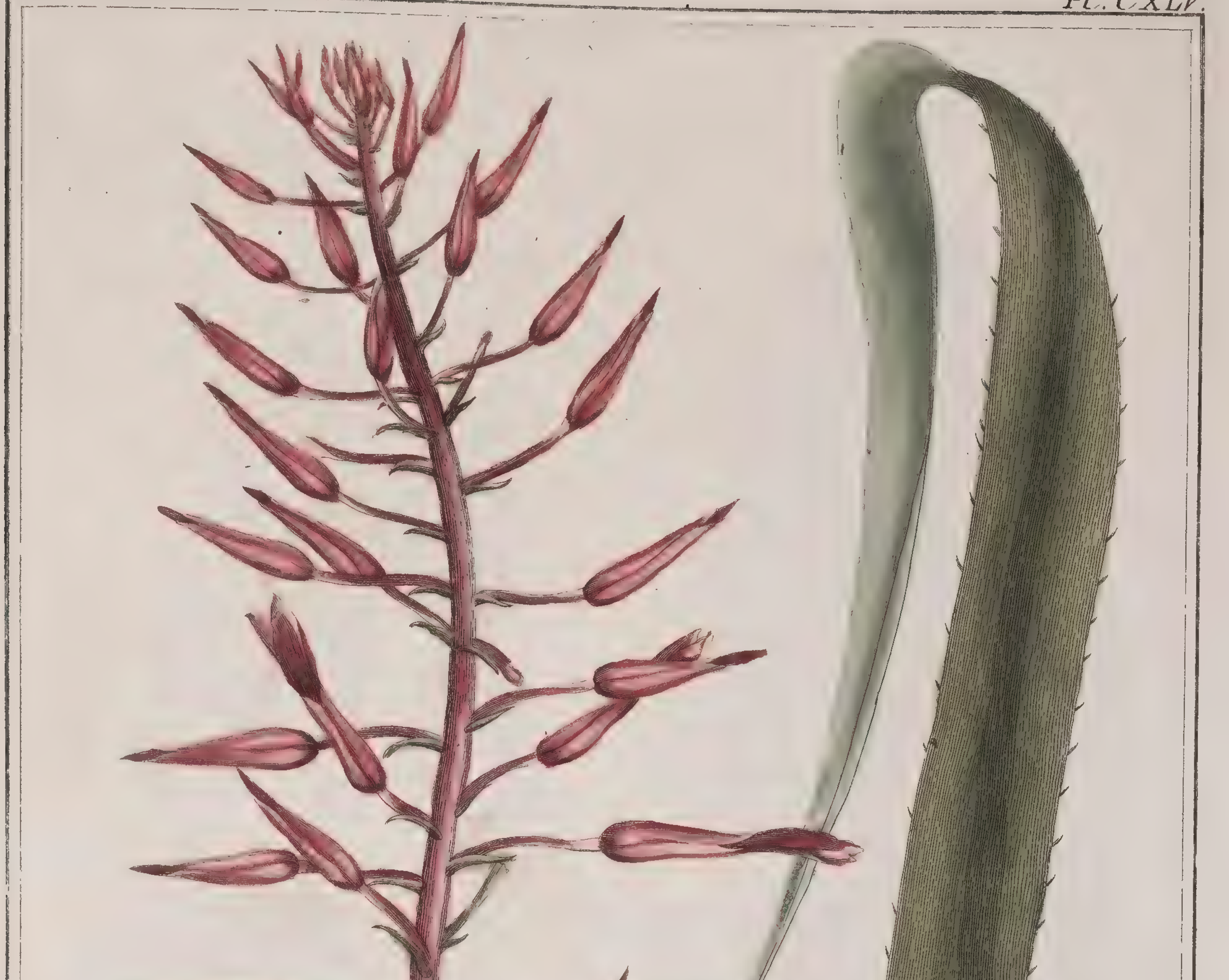

Bromelia phormioides. *nobis. La Bromele en forme de phormion.*

Pl. CXLVI.

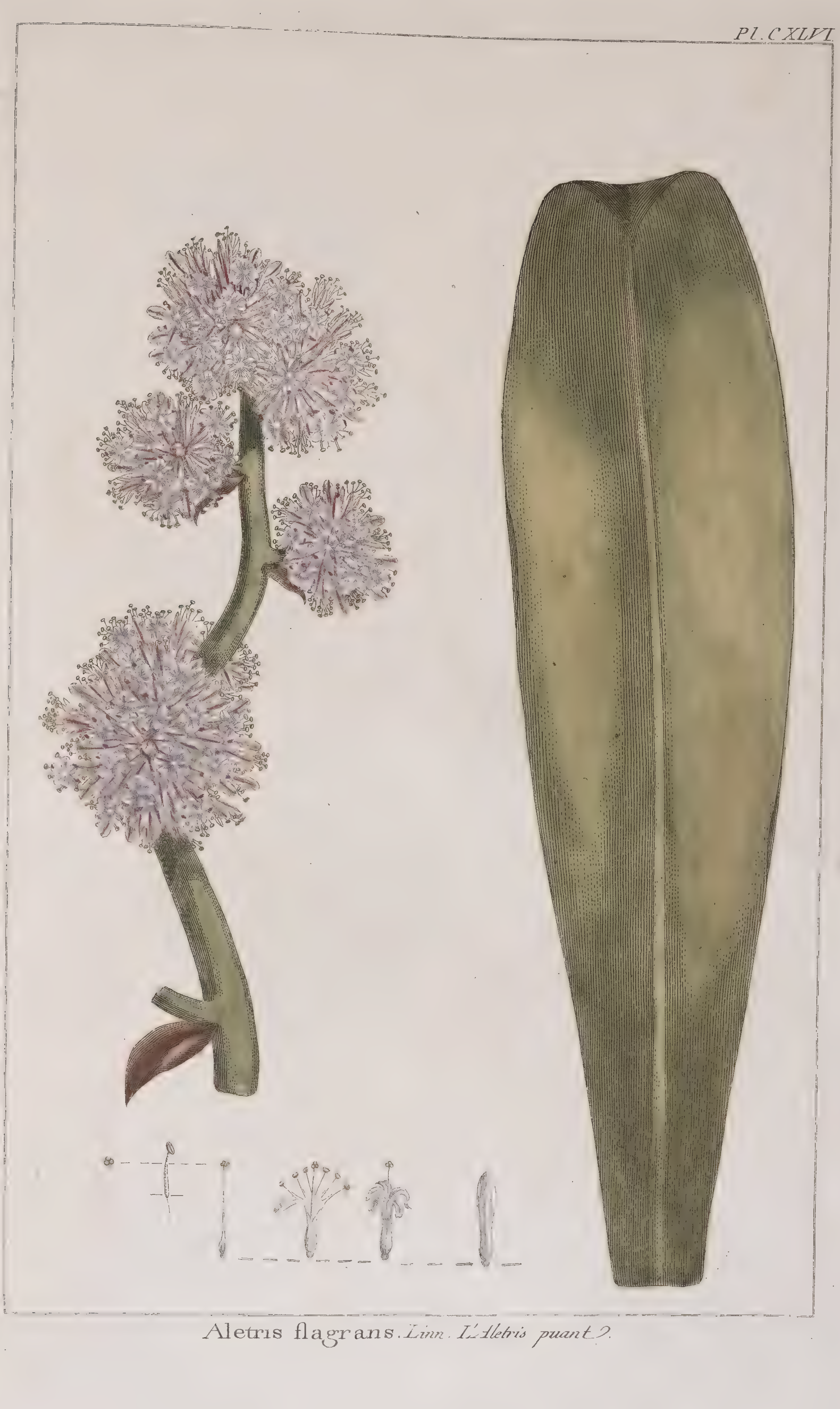

Aletris flagrans. *Linn. L'Aletris puant ?.*

PL. CXLVII.

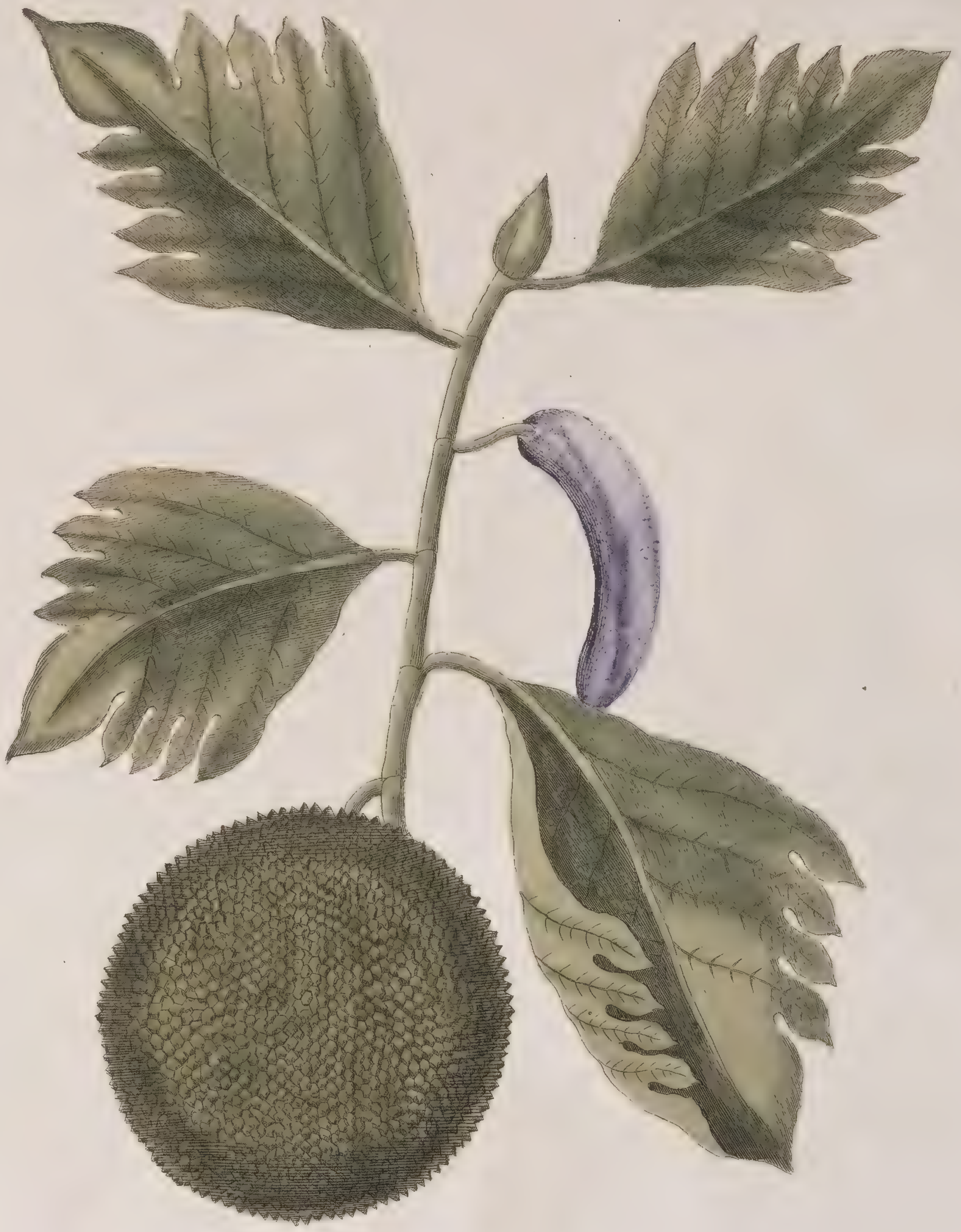

Artocarpus Inciſus. *Nobis. Le Rima, ou fruit de Pain, ou Arbre au Pain.*

Dédié à Monsieur François Thierry,

Ecuyer, Docteur regent de la Faculté de medecine de Paris, med.^{cin} consultant du Roi, Souscripteur du nouveau traité Physique et Œconomique des Plantes, et un des meceñes du traité Historique des Plantes de Lorraine.

Par son très Humble et très Obeiſsant Serviteur P.J. Buchoz, Auteur de cet Ouvrage.

Fig. 1.

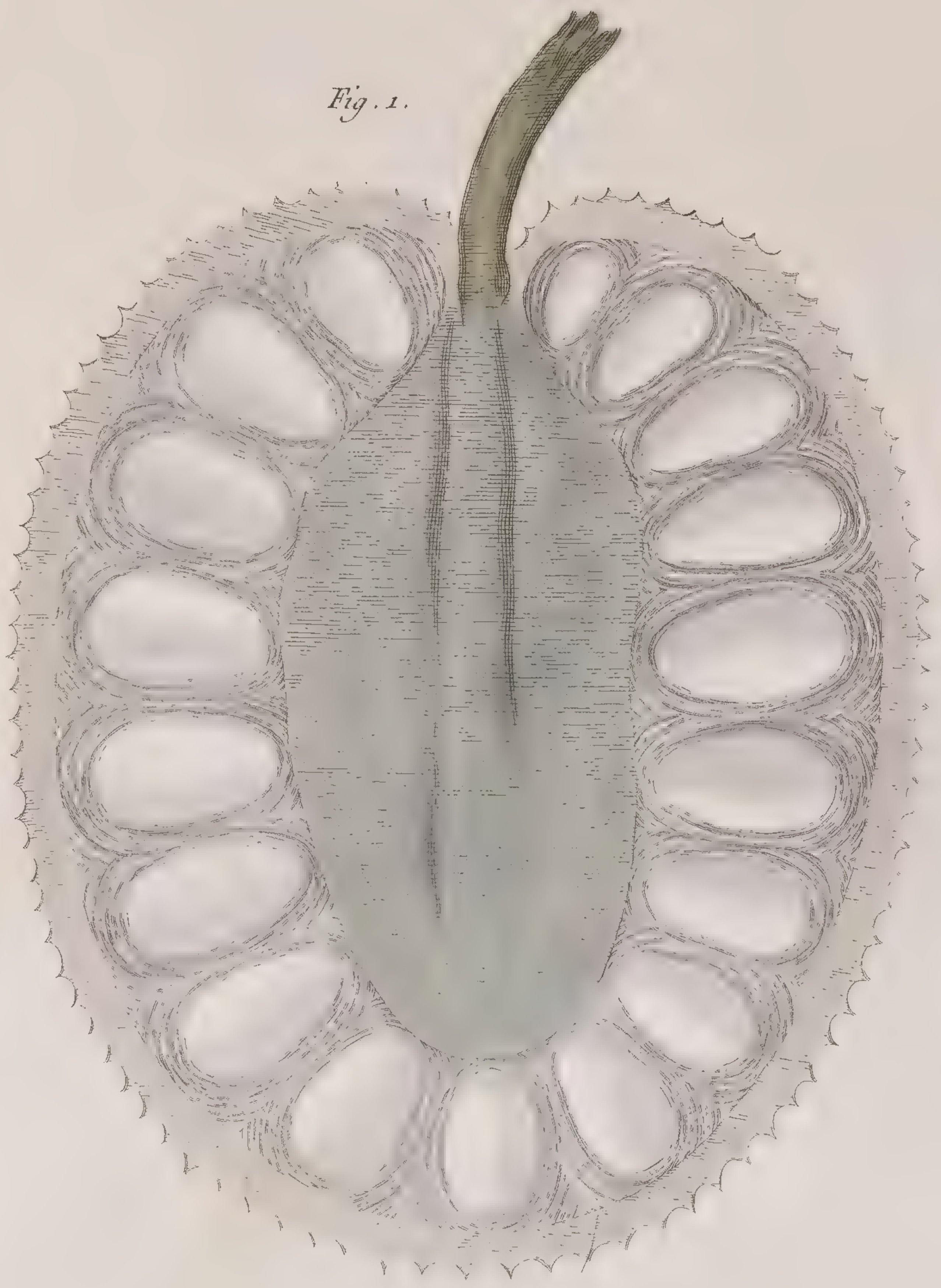

Fig. 2.

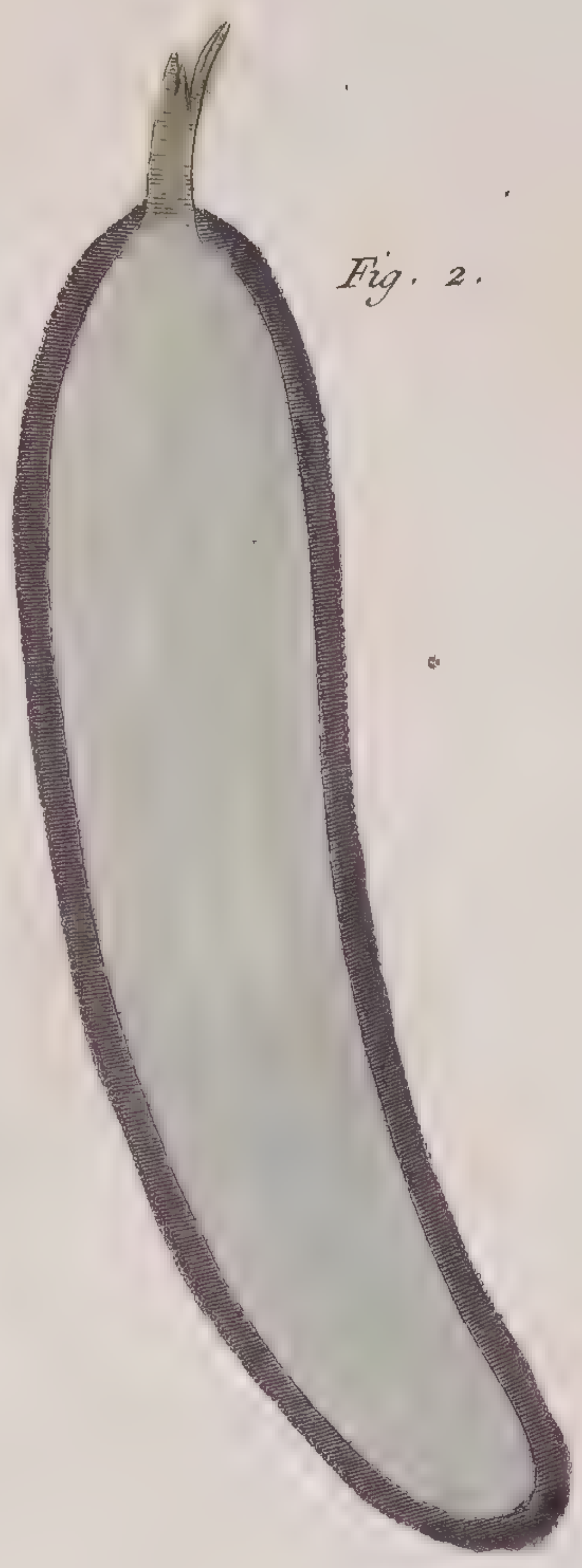

Fig. 3.

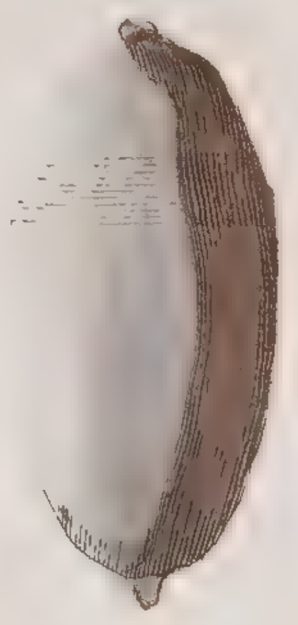

Fig. 4.

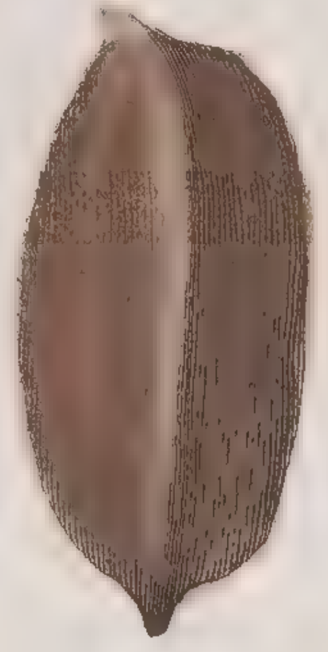

Fig. 5.

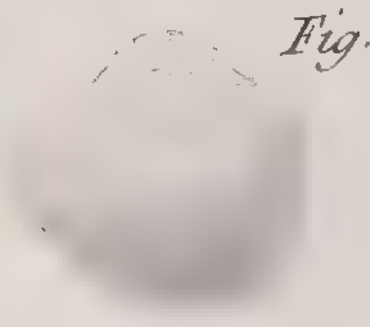

Fig. 1. Coupe perpendiculaire du Rima. Fig. 2. Coupe perpendiculaire de la fleur Masle.
Fig. 3. Coupe perpendiculaire de la graine. Fig. 4. la graine. Fig. 5. Coupe horizontale dela graine.

Dédié à Meſsieurs de la Societé Royale
des Sciences et Arts de Metz.
Souscripteurs du nouveau traité physique et œconomique des Plantes, Protecteurs
du traité Historique des Plantes de la Lorraine et des trois Evechés
Par leur très humble et très Obeiſsant Serviteur
Buchoz Auteur de cet Ouvrage.

Pl. CXLIX.

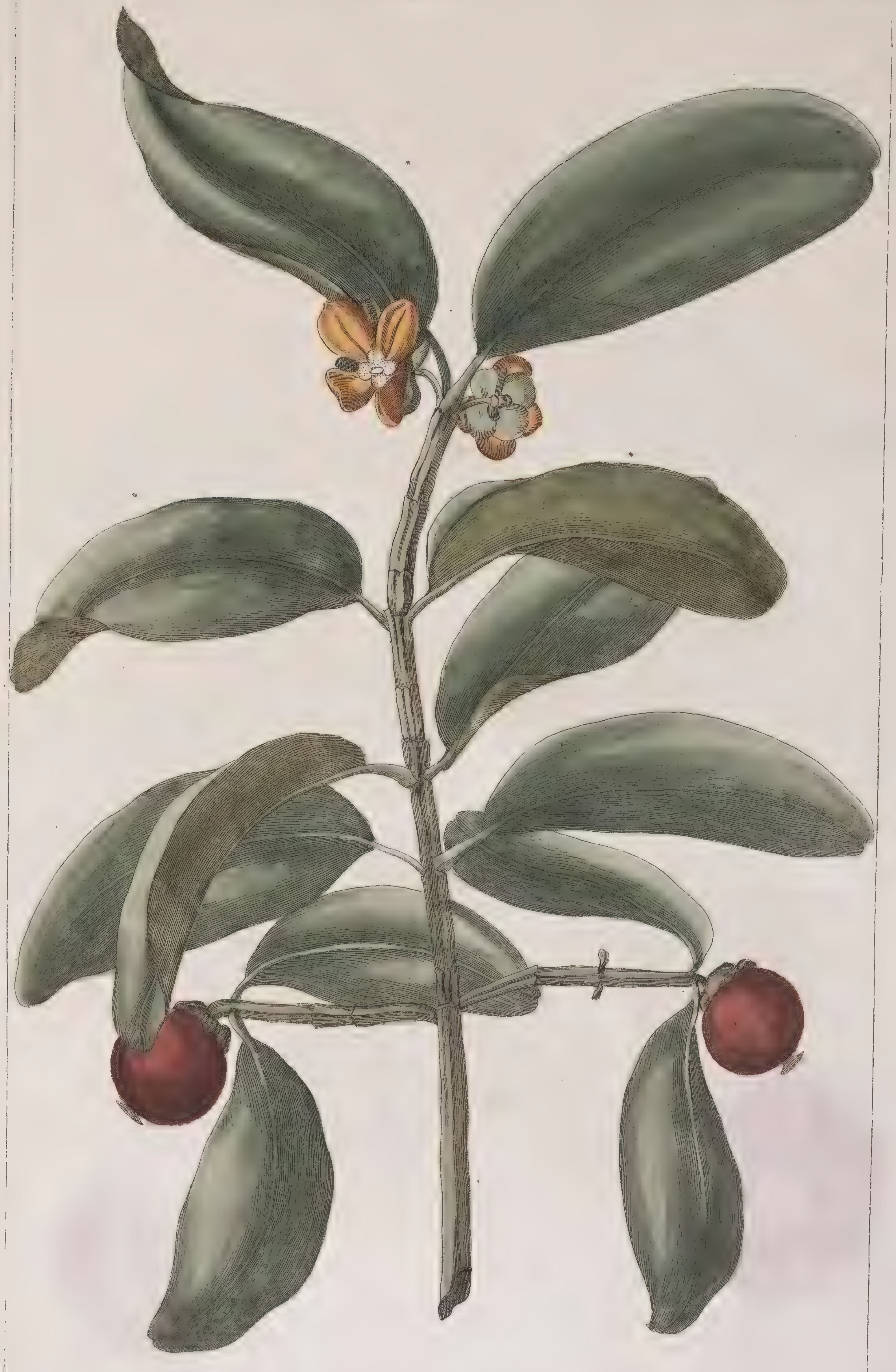

Garcinia Cornea. *Linn. le Bois de Corne.*

Pl. C L.

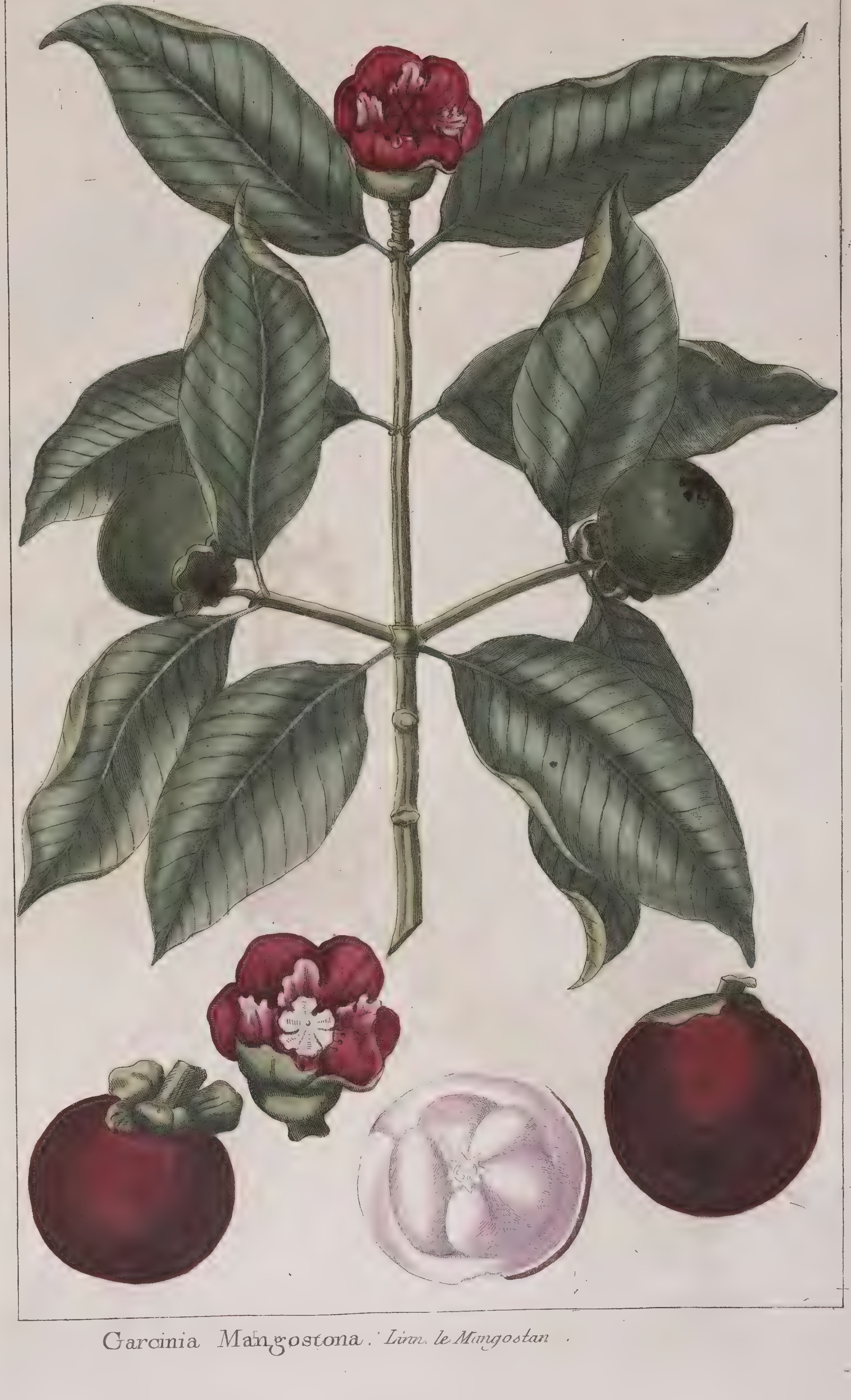

Garcinia Mangostona. *Linn. le Mangostan*.

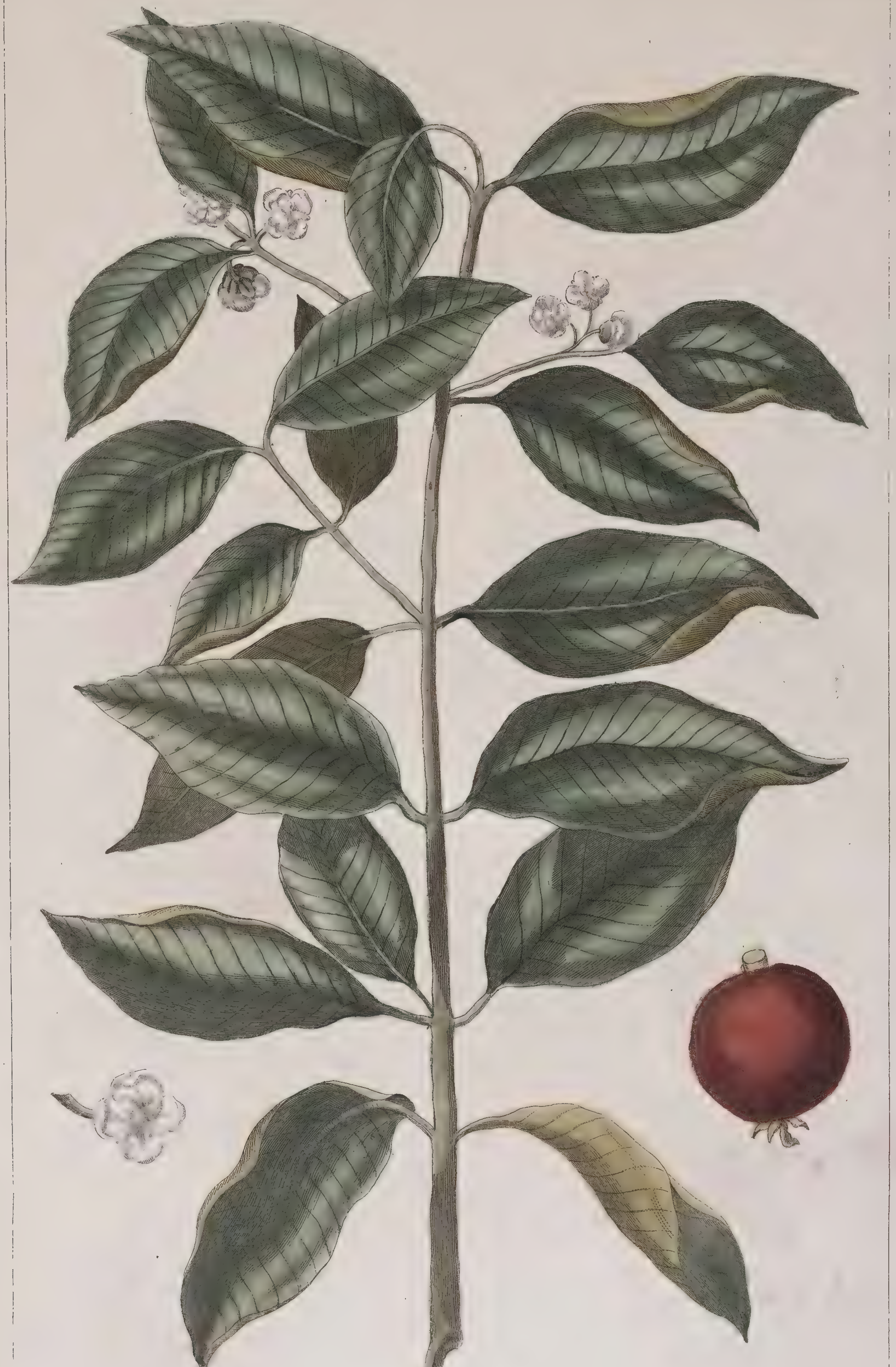

Garcinia Celebica. *Linn. le Kiras.*

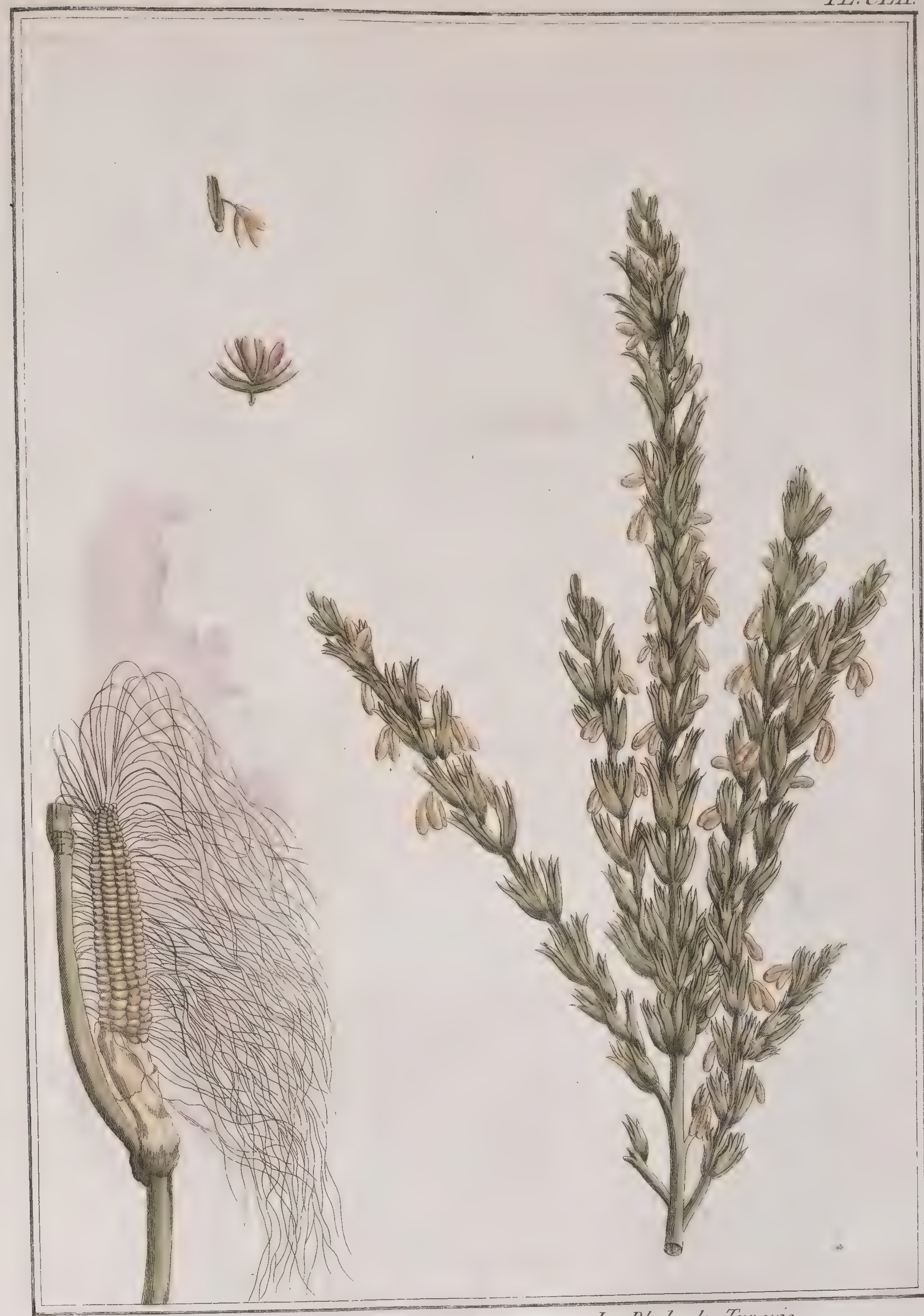

Zea Mays. *Linn.* *Le Bled de Turquie.*

Dédié à Monseigneur Antoine Eléonore Léon le Clerc de Juigné,
Archevêque de Paris, Duc de St Cloud, Pair de France &c. Souscripteur de
l'Histoire Physique et Economique des Plantes.

Par son très Humble et très Obeißant Serviteur
Buc'hoz Auteur de cet ouvrage

Pl. CLIII.

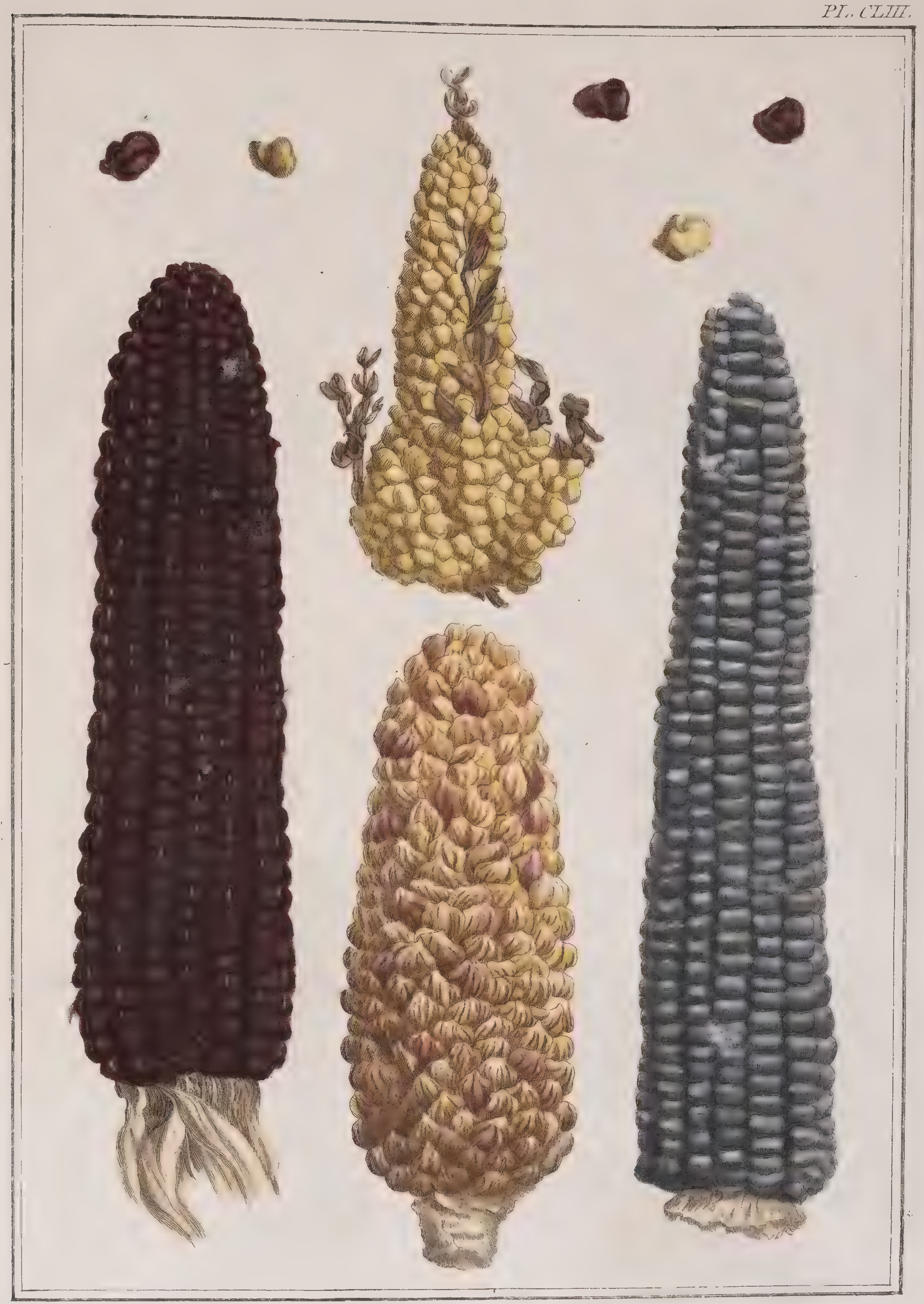

Diferentes varietés de Bled de Turquie.

Dédié à Monsieur de la Tourrelle,
Ancien Conseiller en la Cour des Monnoyes de Lyon, Secretaire per-
petuel de l'Academie de cette Ville), Correspondant des Academies des
Sciences de Paris, Boulogne, Turin, Montpellier &c Associé de plusieurs
autres, Souscript^{r} de l'hist^{re} Economique des Plantes.

Maugein Sculpsit

Par son très Humble et Obeïssant Serviteur
Buchoz Auteur de cet Ouvrage

PL. CLIV.

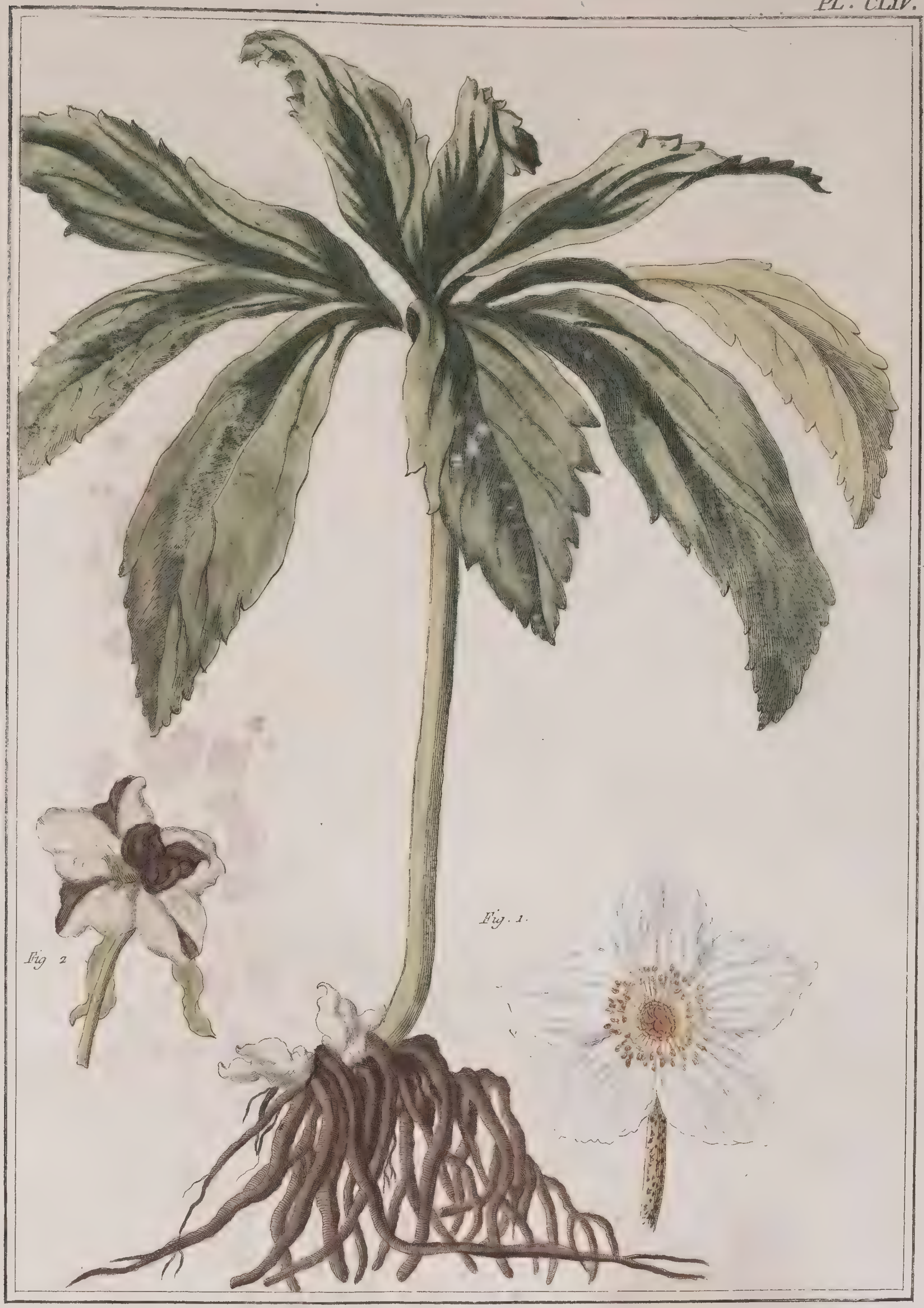

Fig. 1. Helleborus Niger. *Linn. Ellebore noir.* *Fig. 2.* Helleborus viridis. *Linn. Ellebore vert.*

Dédié à Monsieur Gigot D'orcy, Ecuyer,
Receveur général des finances de Champagne Souscripteur de l'His-
toire général et Economique des Plantes. Par son très humble et obeiſsant Serviteur
Buchoz
Auteur de l'Ouvrage.

maugein Sculpsit

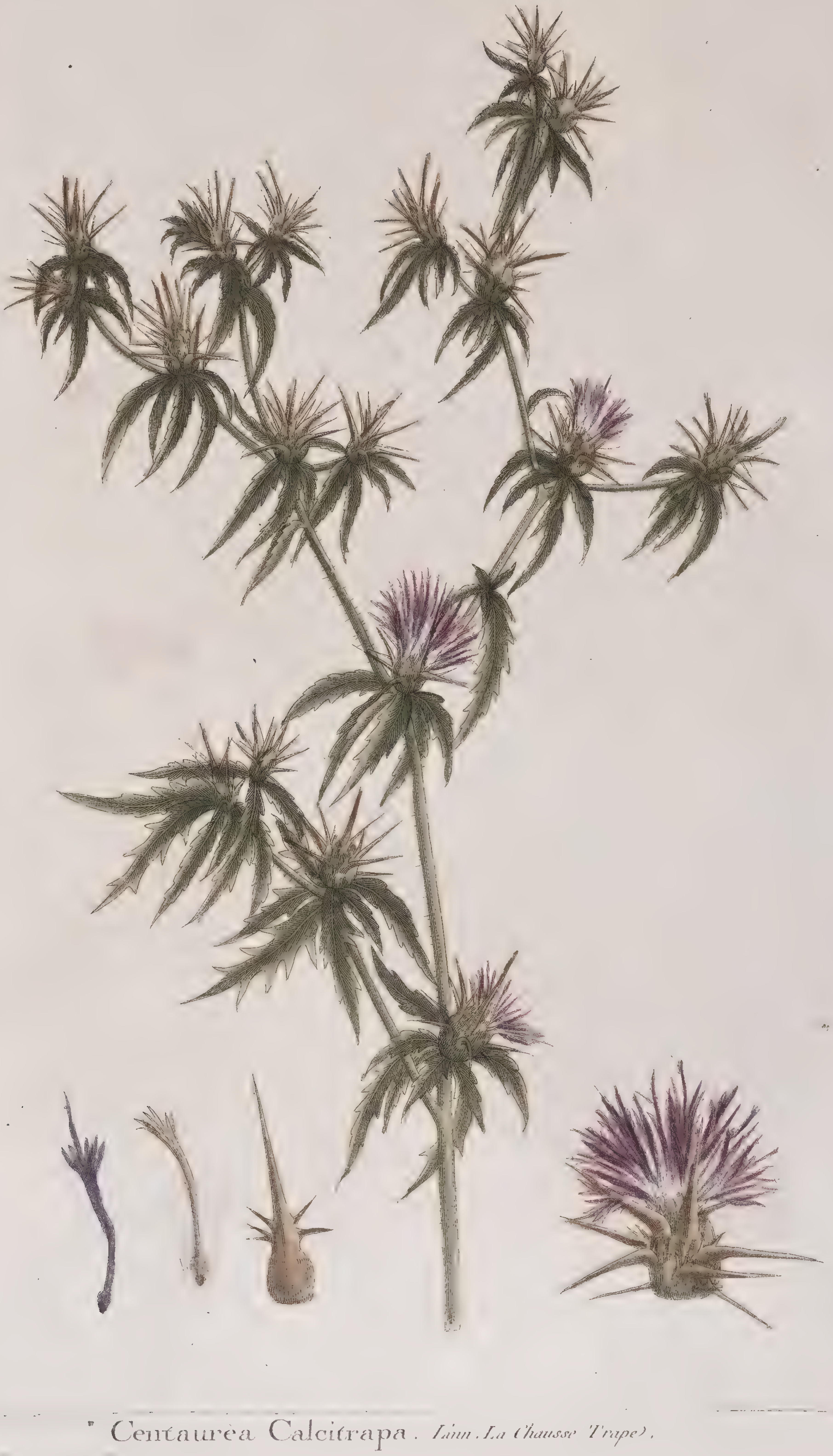

Centaurèa Calcitrapa. *Linn. La Chausse Trape.*

Pl. CLVI.

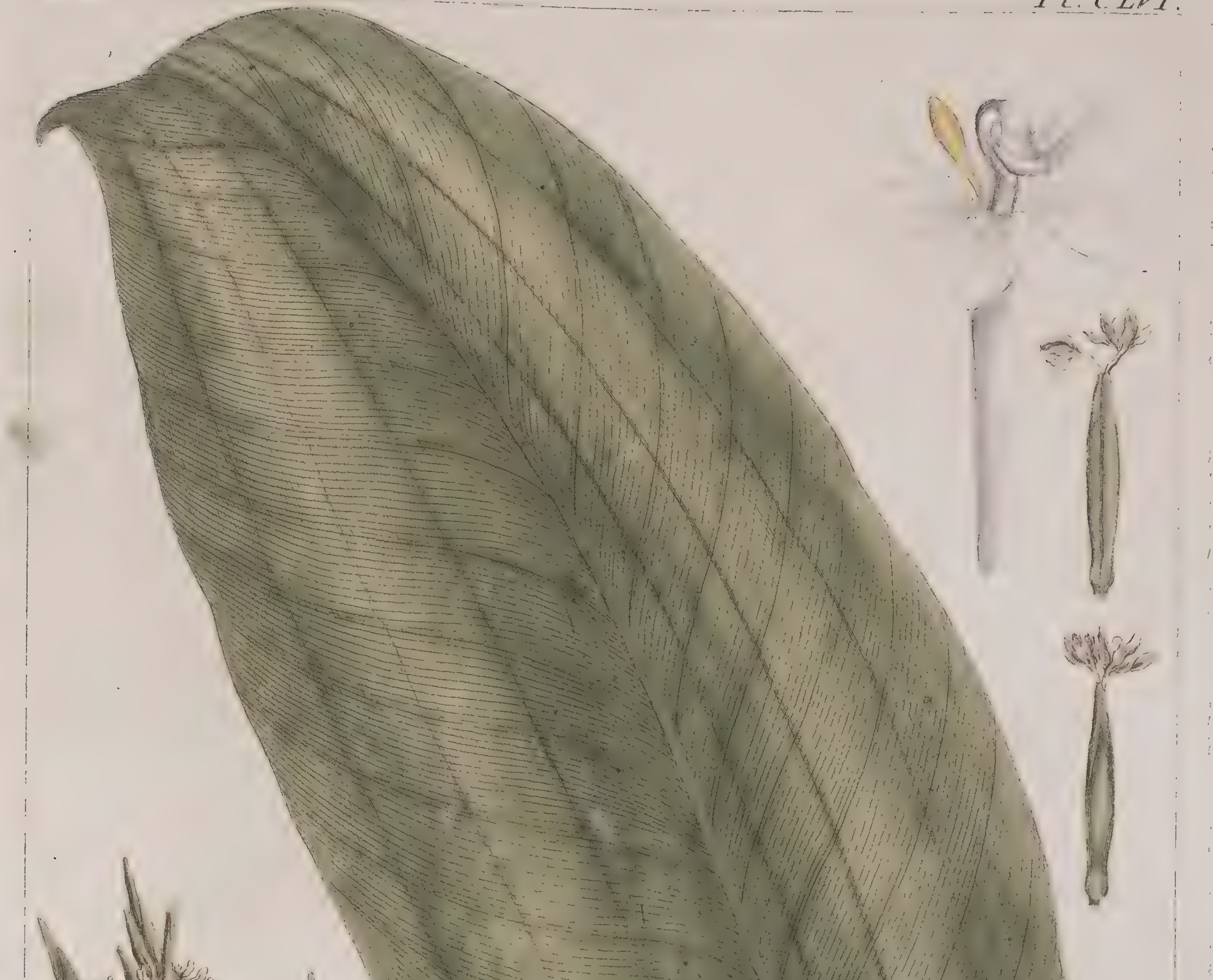

Maranta diſticha. Linn. la Marante fourchue.

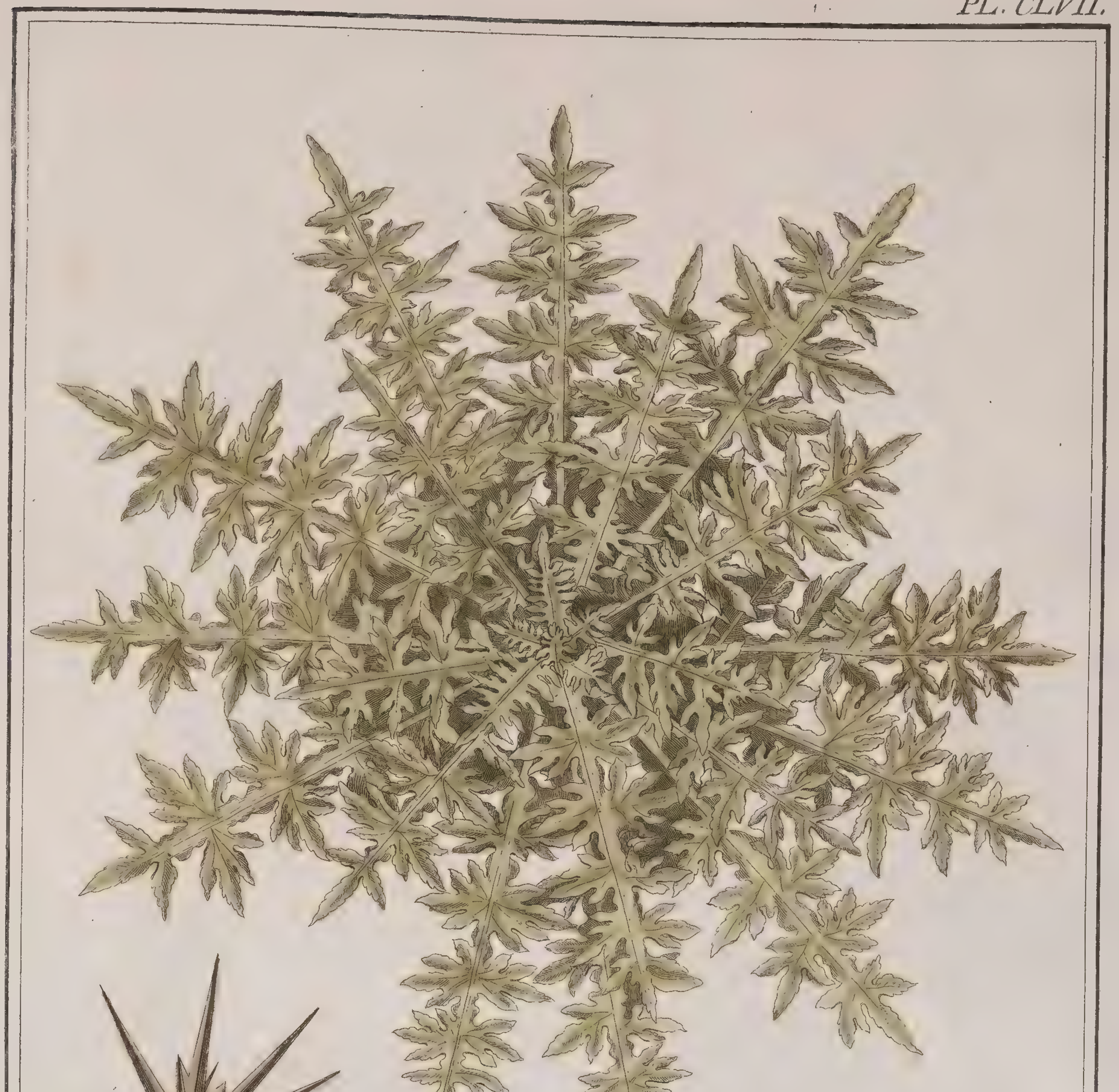

Melle Surrugue del.

Centaurea Calcitrappa. Linn. La Chausse Trappe.

Dédié à Monsieur Pre-Joseph-Victor Baron de Besenval,
Lieutenant général des Armées du Roi, grand'Croix de l'Ordre Royal et Mili-
taire de St Louis, Gouverneur de Hagueneau, Commandant en chef pour sa Majesté dans
les Provinces de l'interieur du Royaume, Lieutenant-Colonel du Regiment des Gardes
Suisses, Souscripteur de l'histoire générale et Œconomique des Plantes.

Me Maugein Sculp.

Par son très humble et Obeißant Serviteur Buchoz

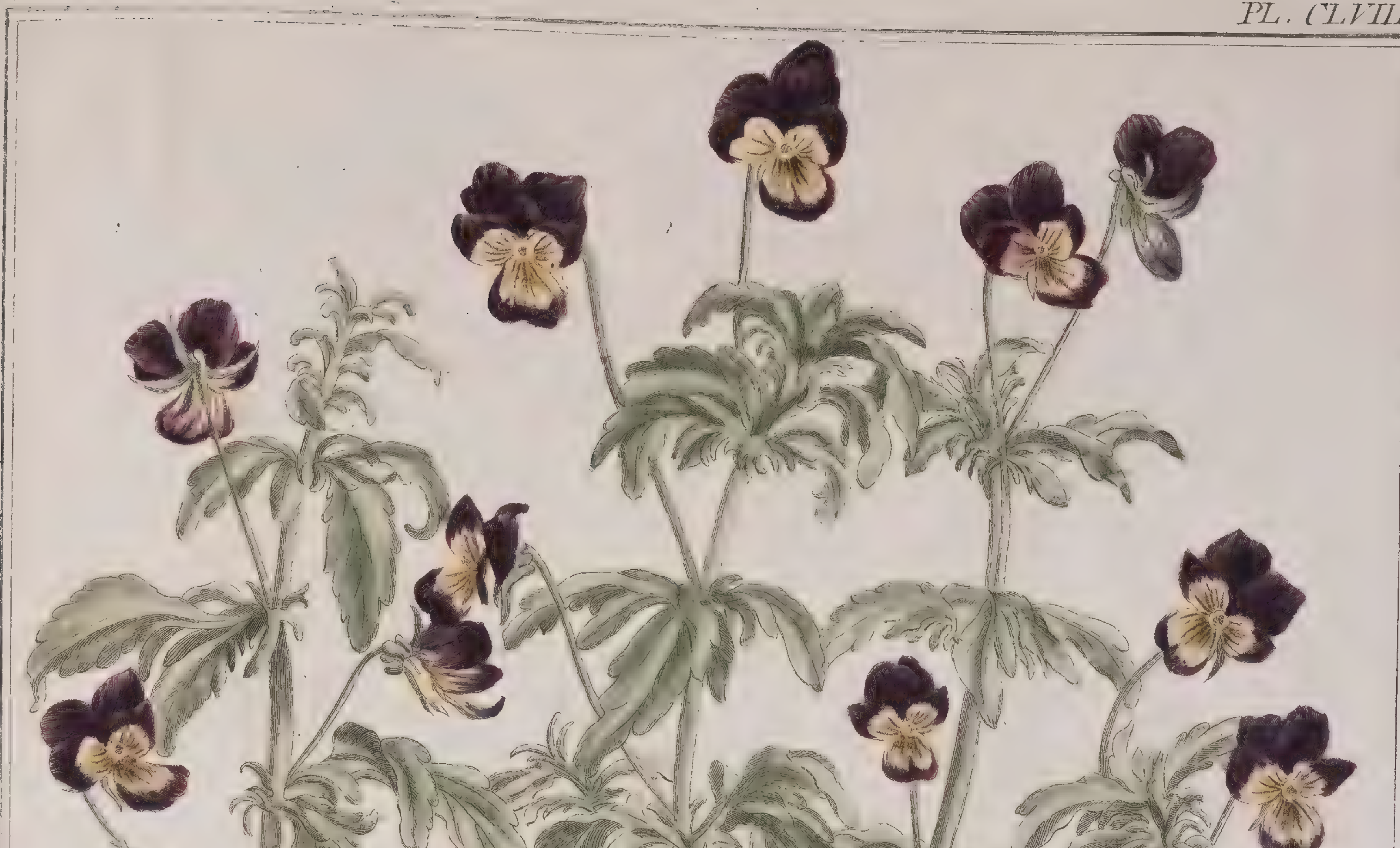

Melle Surrugue L'aine del.

Viola Tricolor. Linn. La Pensée.

Dédié à Monsieur Jean-Jacques de Vidaud, Marquis de Velleron,
Comte de la Batie et Mognenins, Seigneur de Fargues, Cairanne, Bivier, la Maison-forte de
Montbives et autres Places, Conseiller d'Etat ordinaire et au Conseil Privé, Directeur gé-
néral de la Librairie, Docteur d'honneur de la Faculté de Droit et Souscripteur de l'Histoire
générale et Œconomique des Plantes.

Par son très humble et Obeissant Serviteur Buchoz.
Auteur de cet Ouvrage.

Mme Mausan Sculp

PL. CLIX.

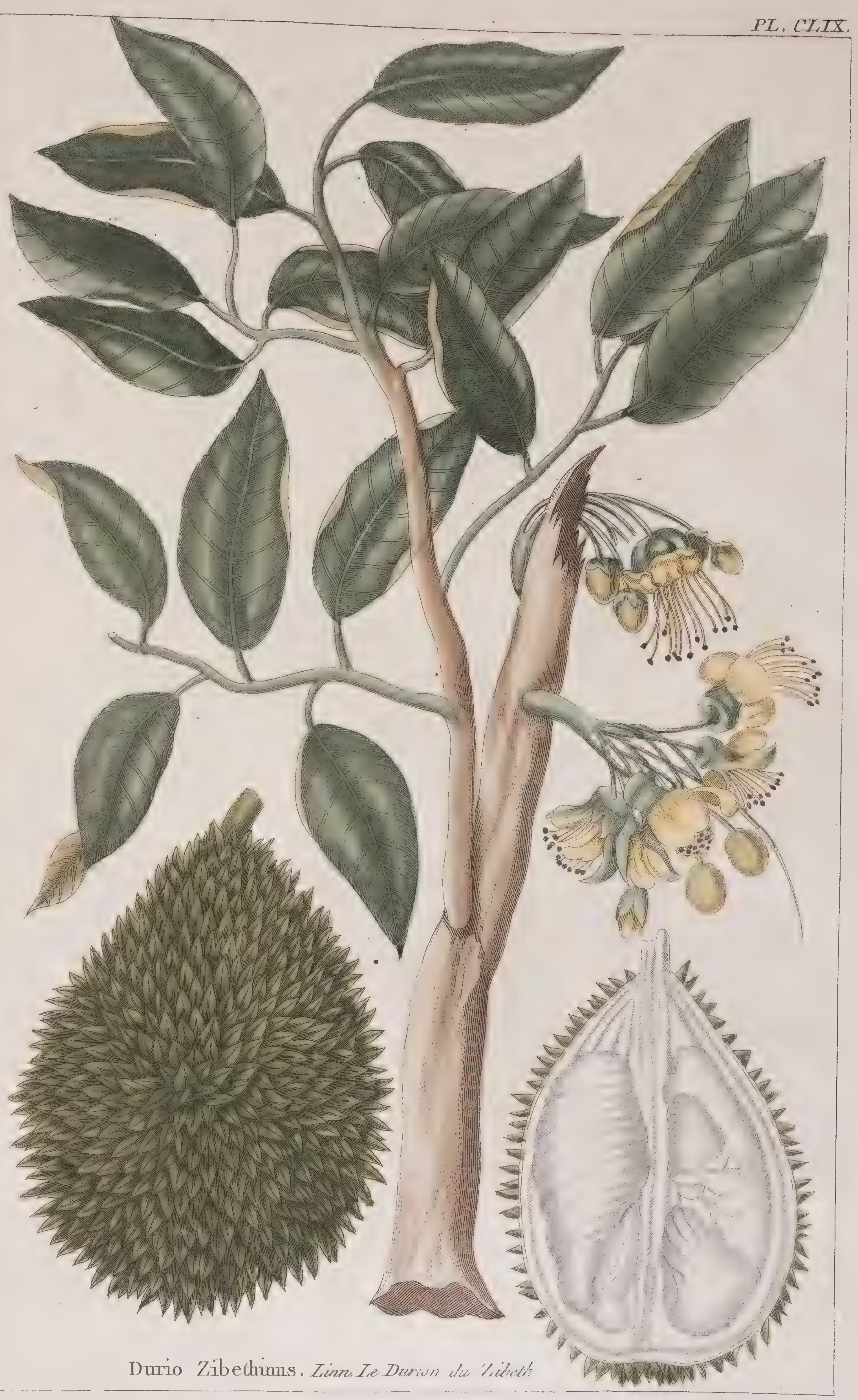

Durio Zibethinus. *Linn. Le Durion du Zibeth*

PL. CLX.

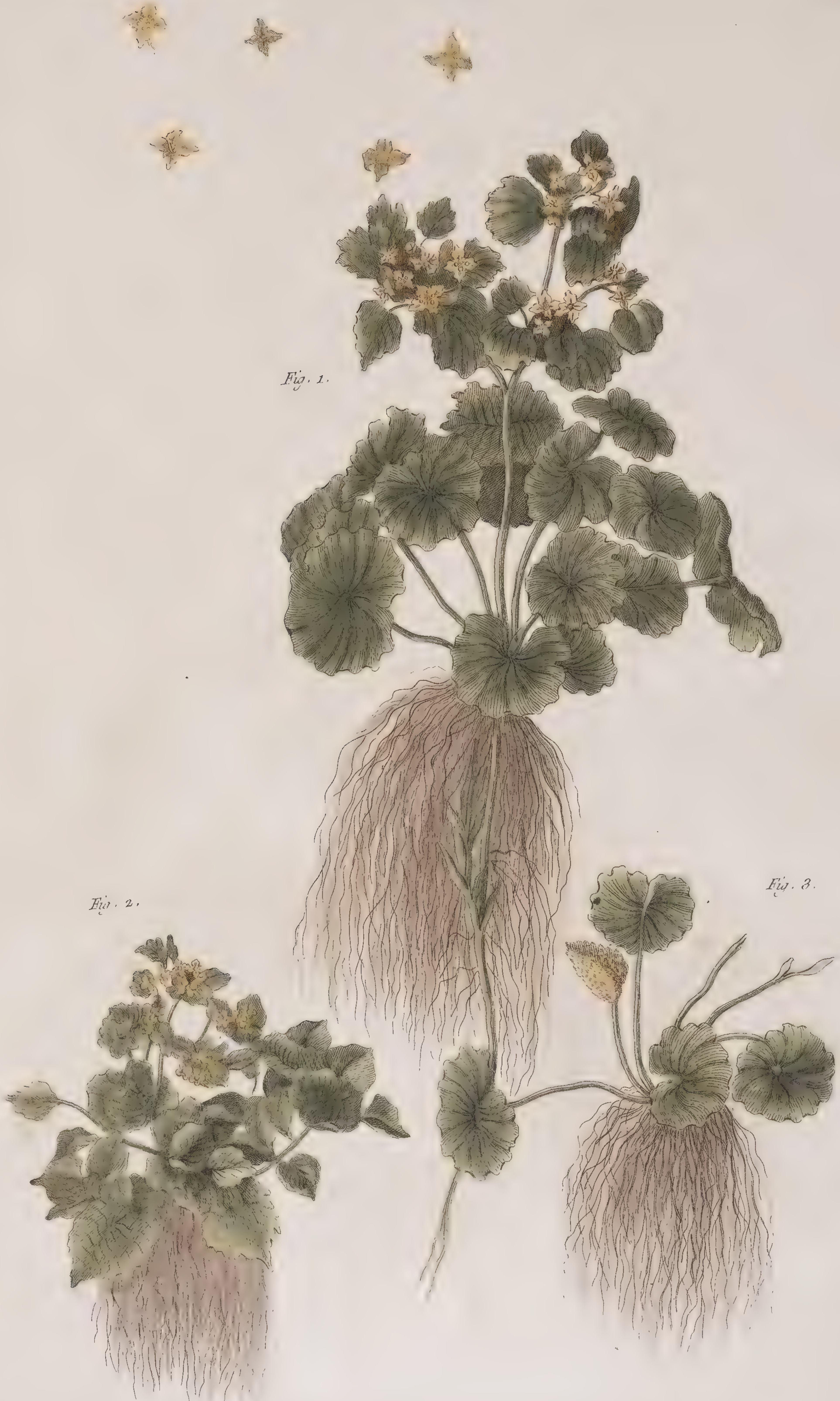
Fig. 1.
Fig. 2.
Fig. 3.

Fig. 1. Chryſosplenium oppoſiti-folium. *Linn. Le Cresson le Roche a feuilles opposées.*
Fig. 2. et 3. Chryſoſplenium alterni-folium. *Le Cresson le Roche a feuilles alternes.*

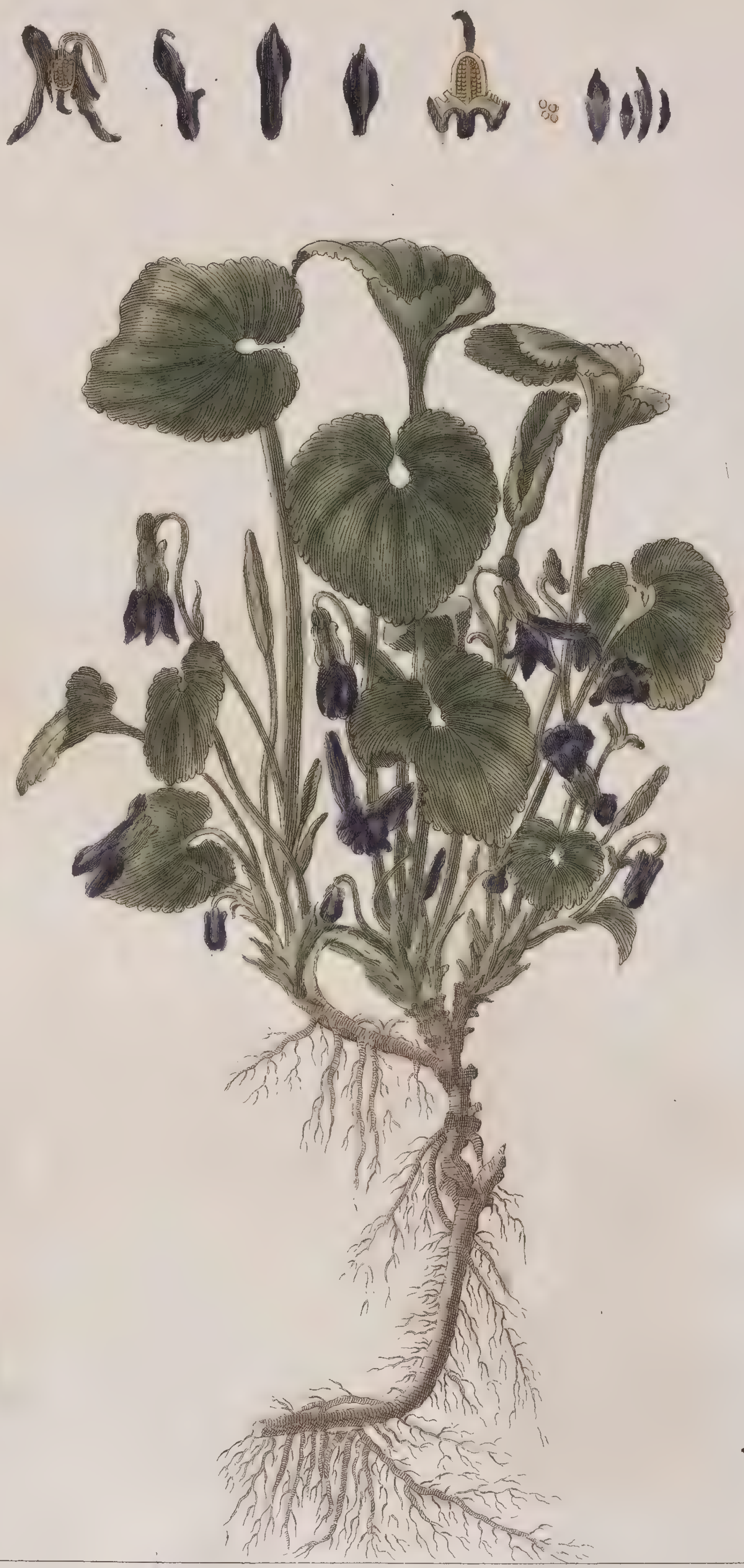

Viola Martia. *Linn.* *La Violette de Mars.*

Dédié a la memoire de Monsieur de Pange,
Ancien thresorier general des guerres un des Mecenes du traité historique
des Plantes de la Lorraine Par P. J. Buchoz.
Auteur de cet Ouvrage.

Mme Mougeon Sculp.

PL. CLXII

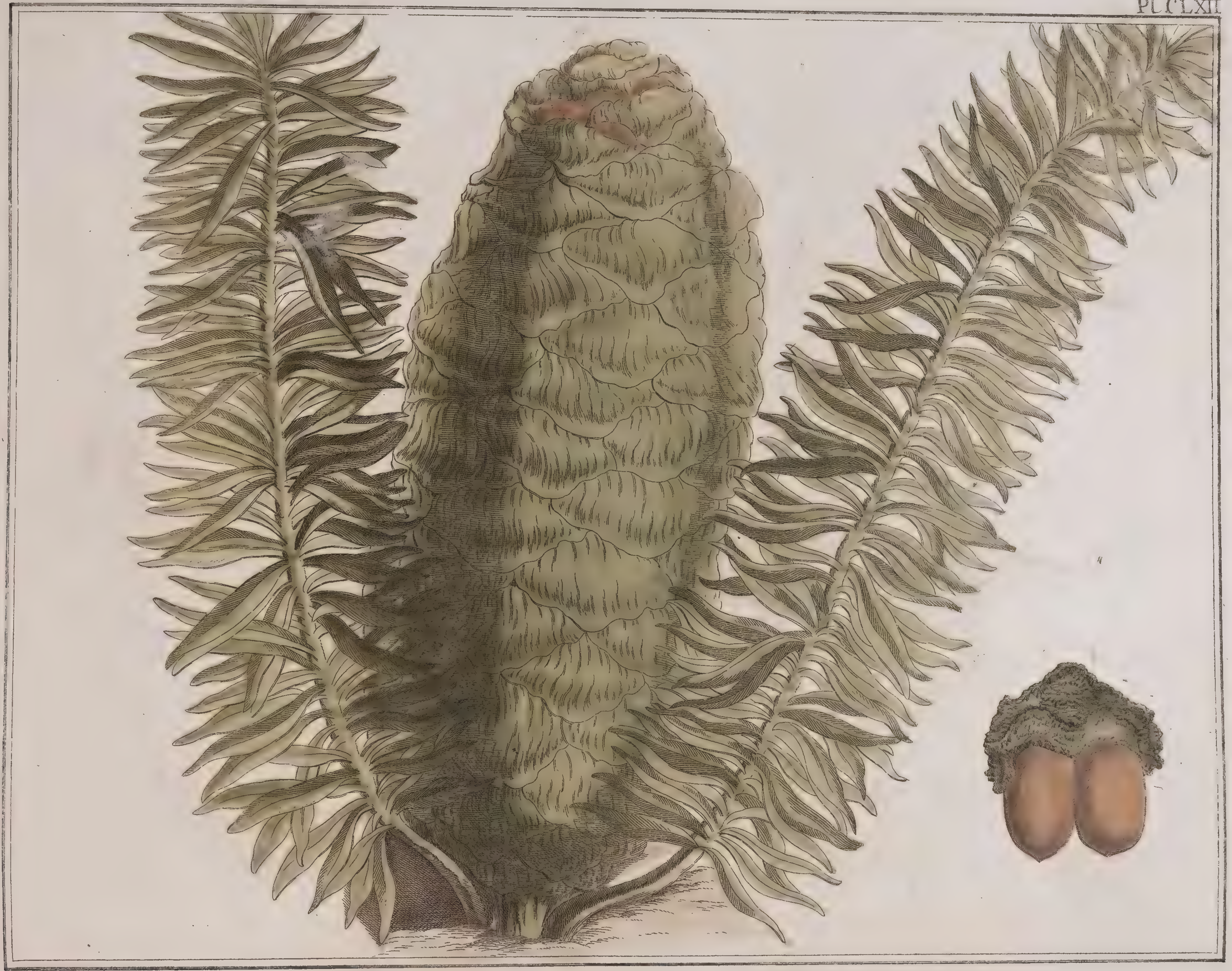

Zamia Cycadis. *Linn. Supl. le pain des hottentots.*

Pl. CLXIII.

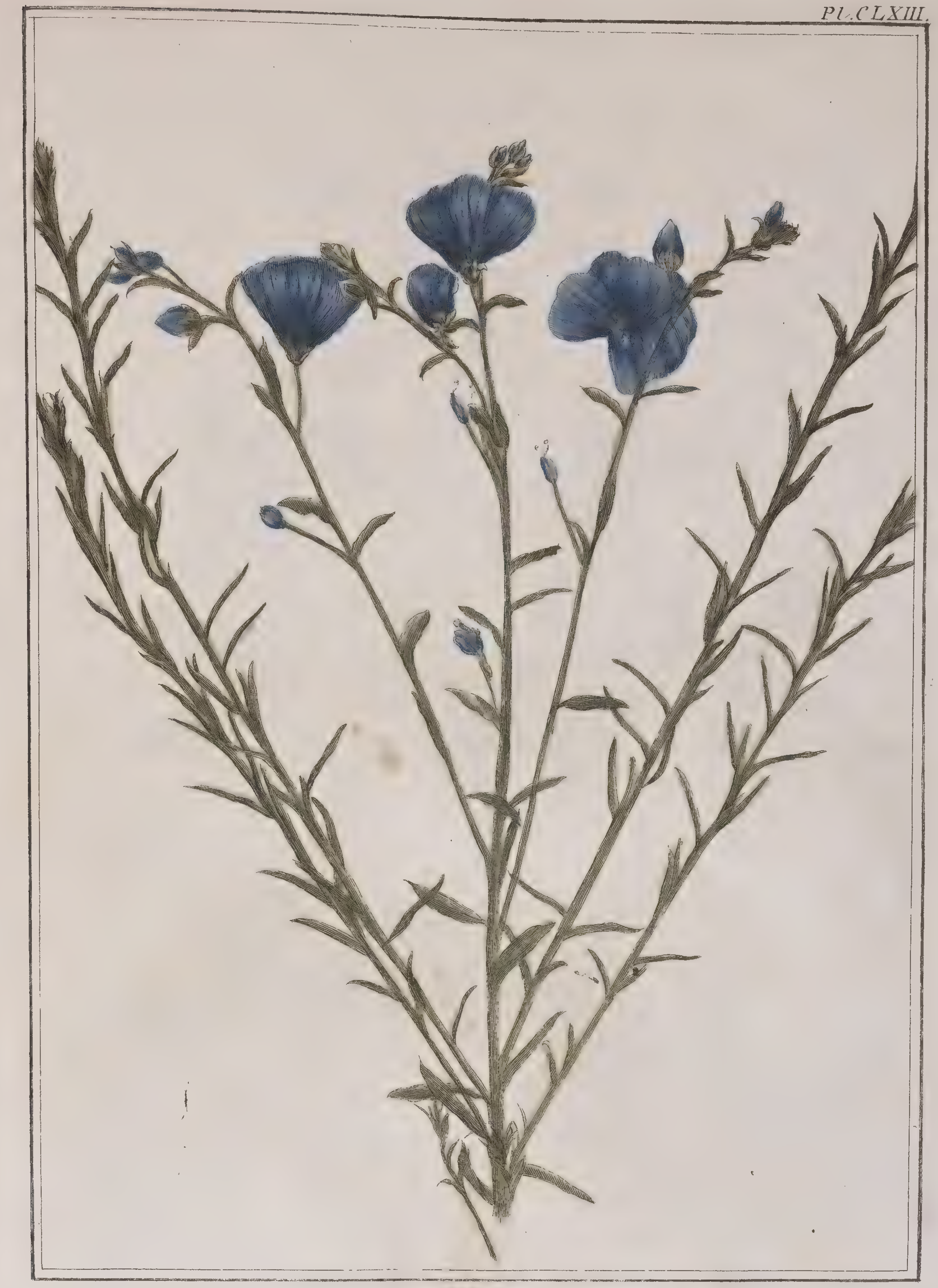

Linum perenne. Linn. le Lin de Siberie.

Dédié à Monsieur De Blondel

Intendant des finances, Souscripteur de l'histoire Physique et Economique des Plantes,

Par Son. tres humble et tres obeissans
Serviteur Buchoz Auteur de cet Ouvrage

Pl. CLXIV.

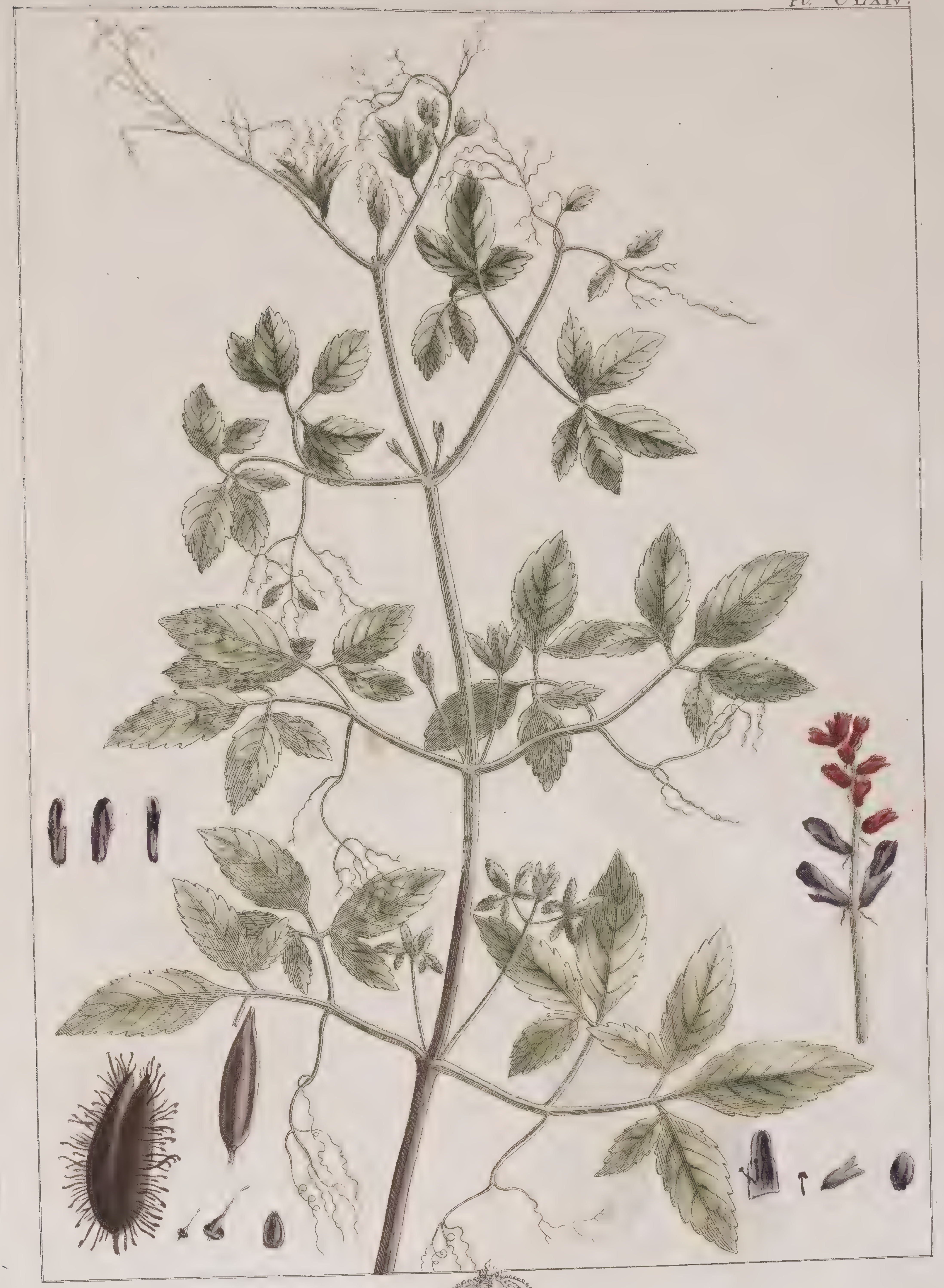

Tourettia peruviana. *nobis.* *la Tourette du Perou.*

Dédié a Messieurs les habitans des Colonies françoises

par Mr. Buchoz Auteur de cet Ouvrage.

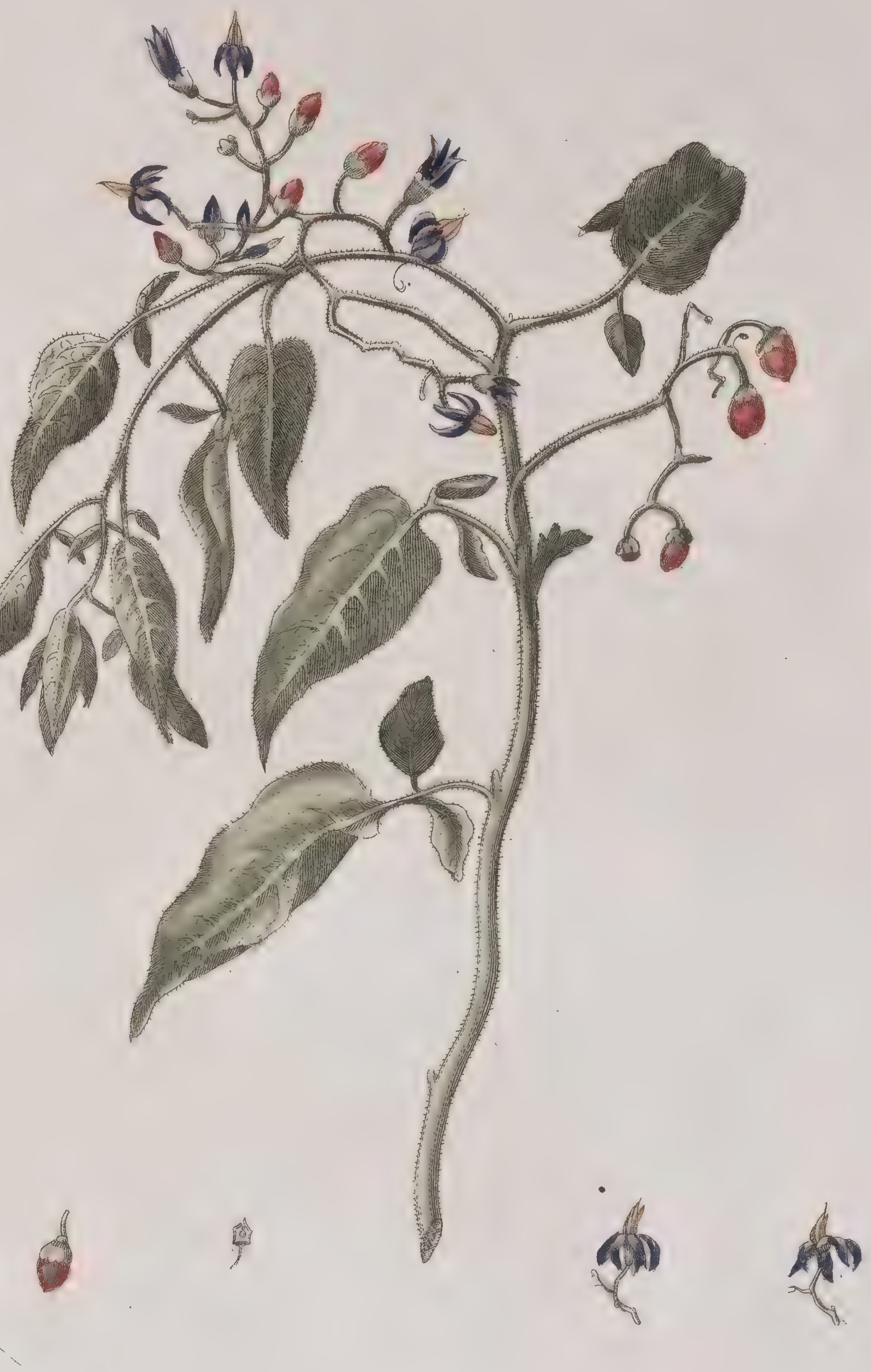

Solanum dulca mara, *La douce amere.*

Dédié à Mr. l'Abbé de Beſse de la Richardie,
Chanoine et grand Chantre de la Cathedrale de Metz, un des
mecenes du traité Historique des Plantes de la Lorraine.
Par son très Humble et très Obéissant
Serviteur P. J. Buchoz

PL. CLXVI.

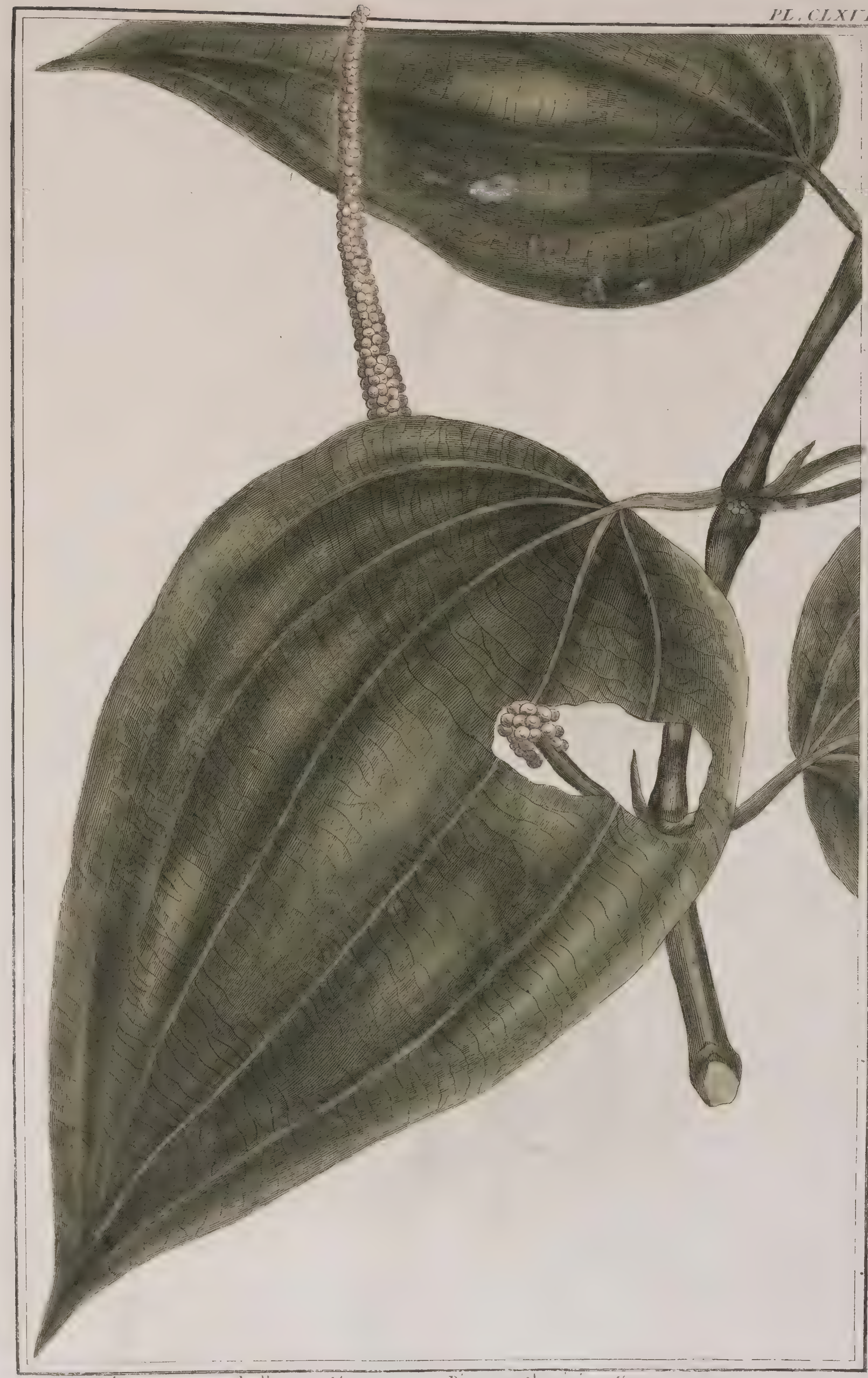

Piper macrophyllum, *nobis.* *an* Piper malamiris? *linn.*
le Poivrier a larges feuilles.

PL. CLXVII.

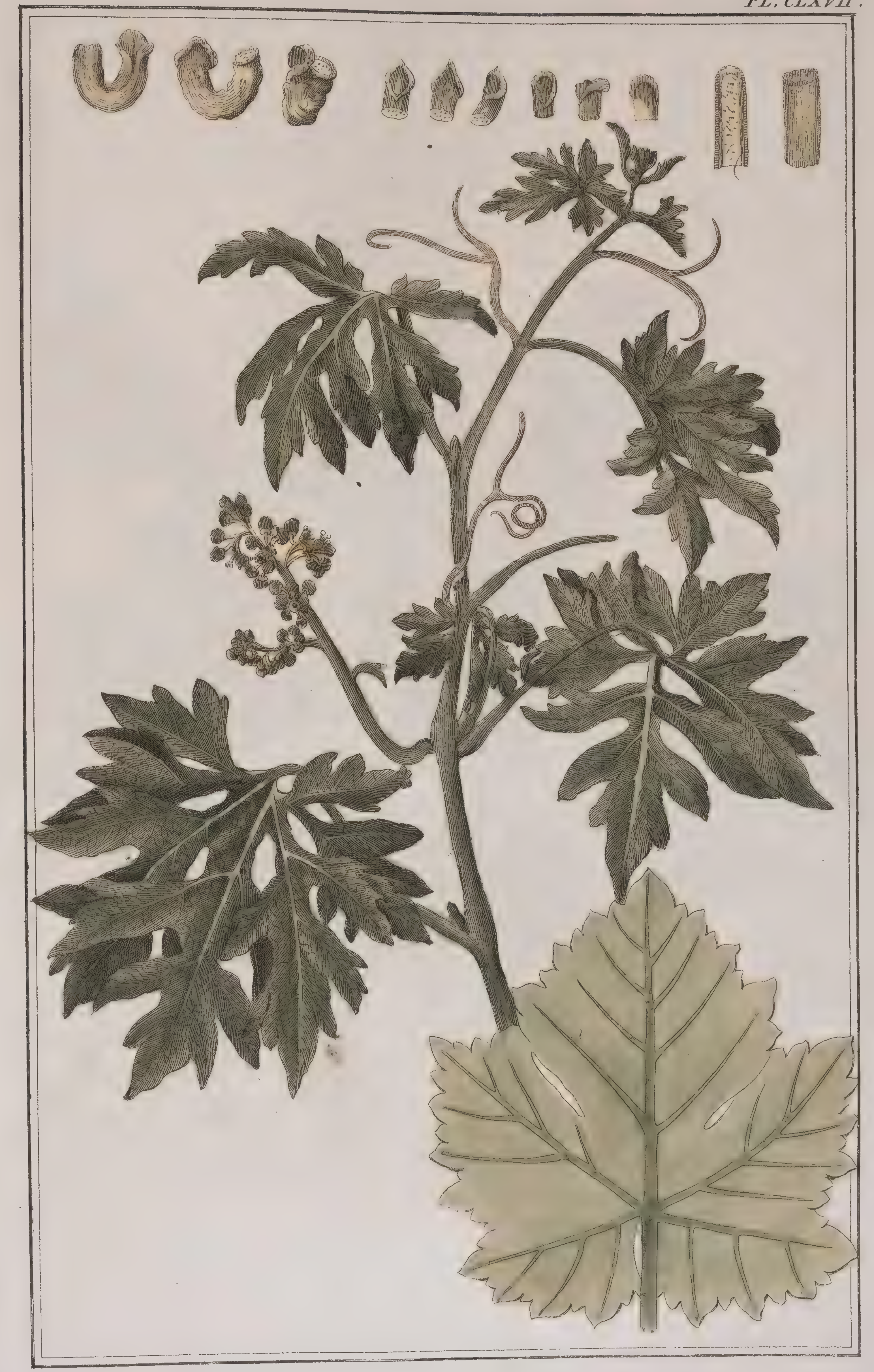

Vitis Laciniata. *Linn.* *Le Cioutat.*

PL. CLVIII

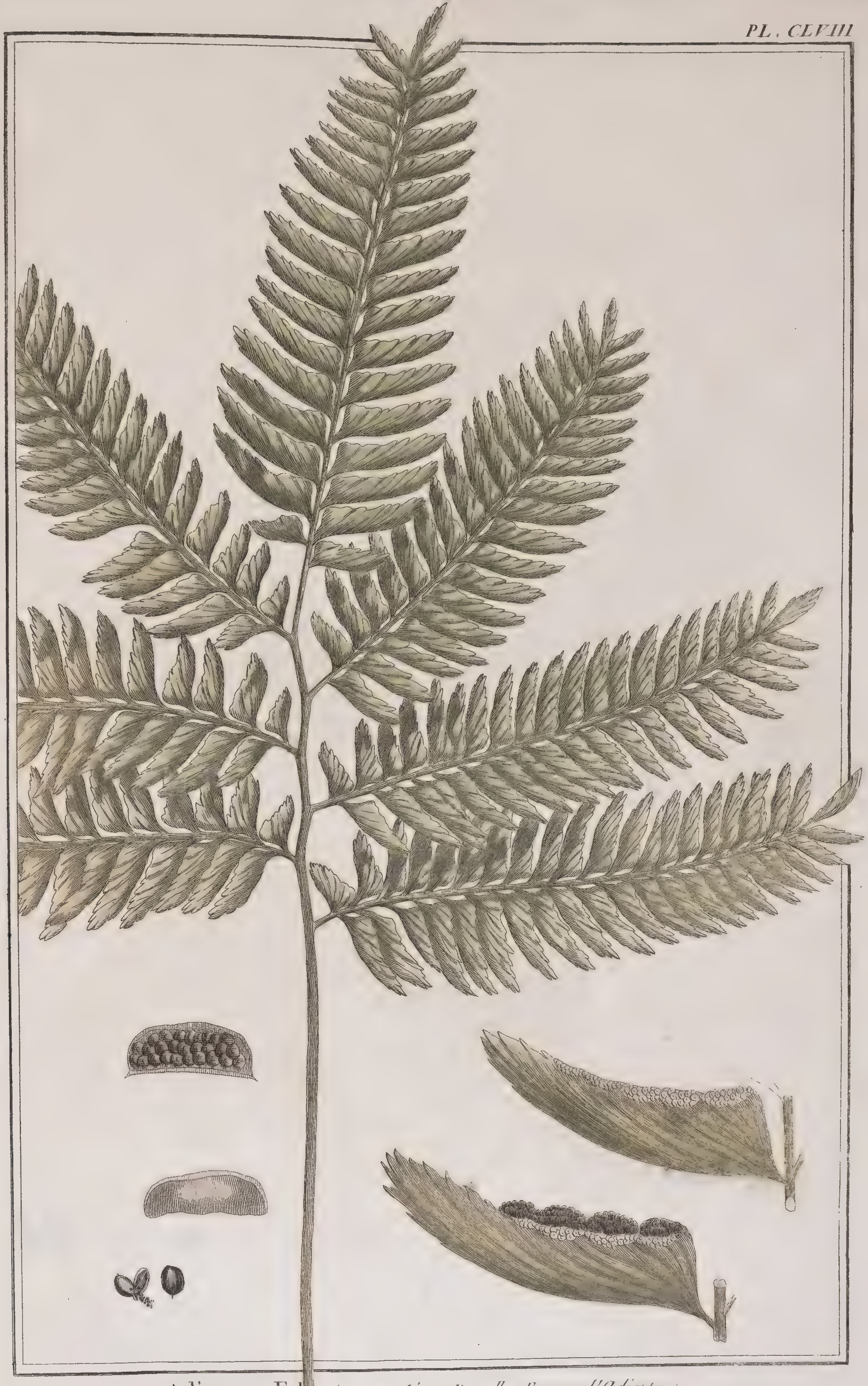

Adiantum Falcatum *nobis, Nouvelle Espece d'Adiante*

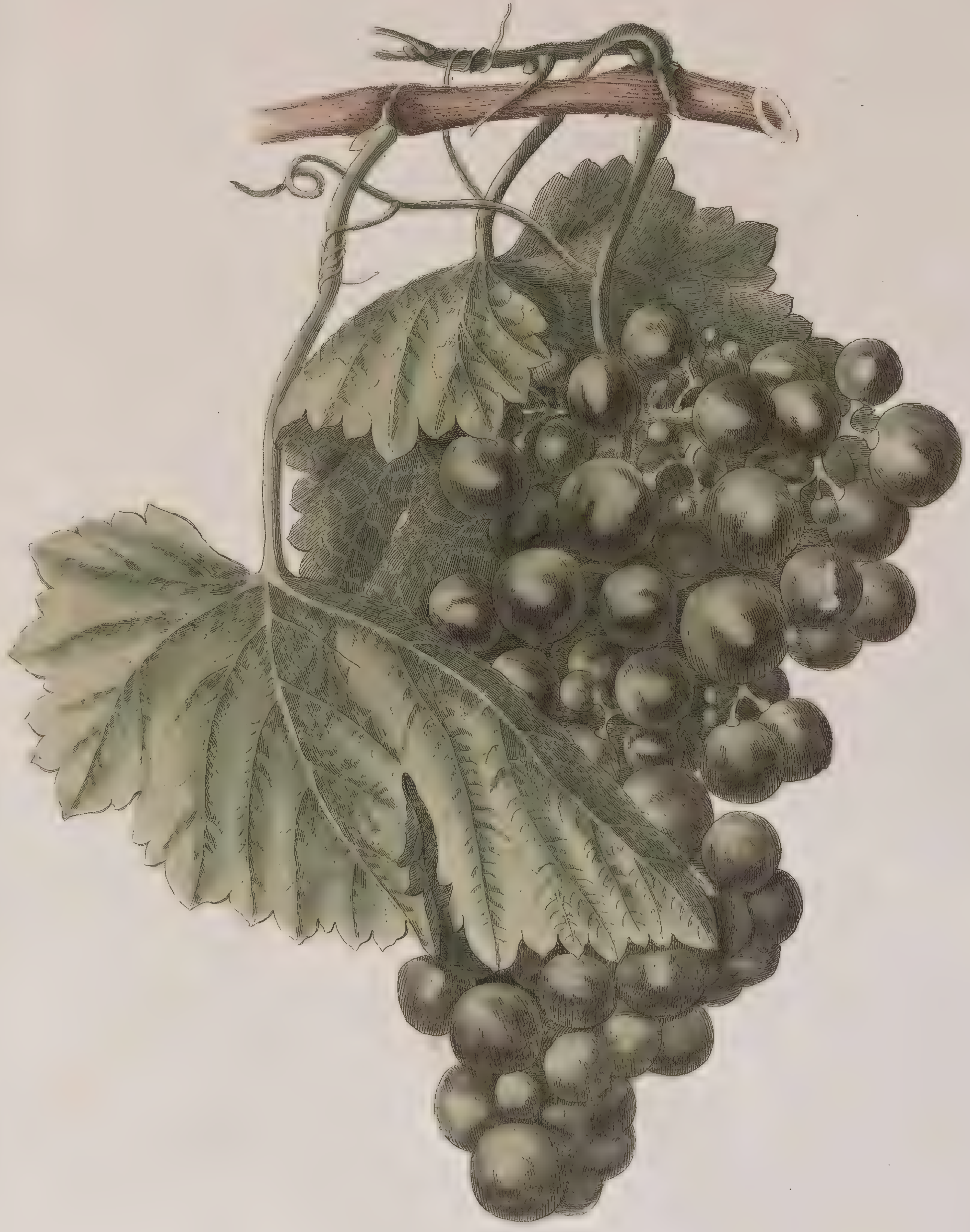

Chaſſelas doré Espece de Raisin .

Dédié a Monsieur le Comte de Querhoënt .

ancien Capitaine de Vaisseaux du Roi, un des Souscripteurs de

l'histoire generale des Plantes par P. J. Buc'hoz

Auteur de cet Ouvrage

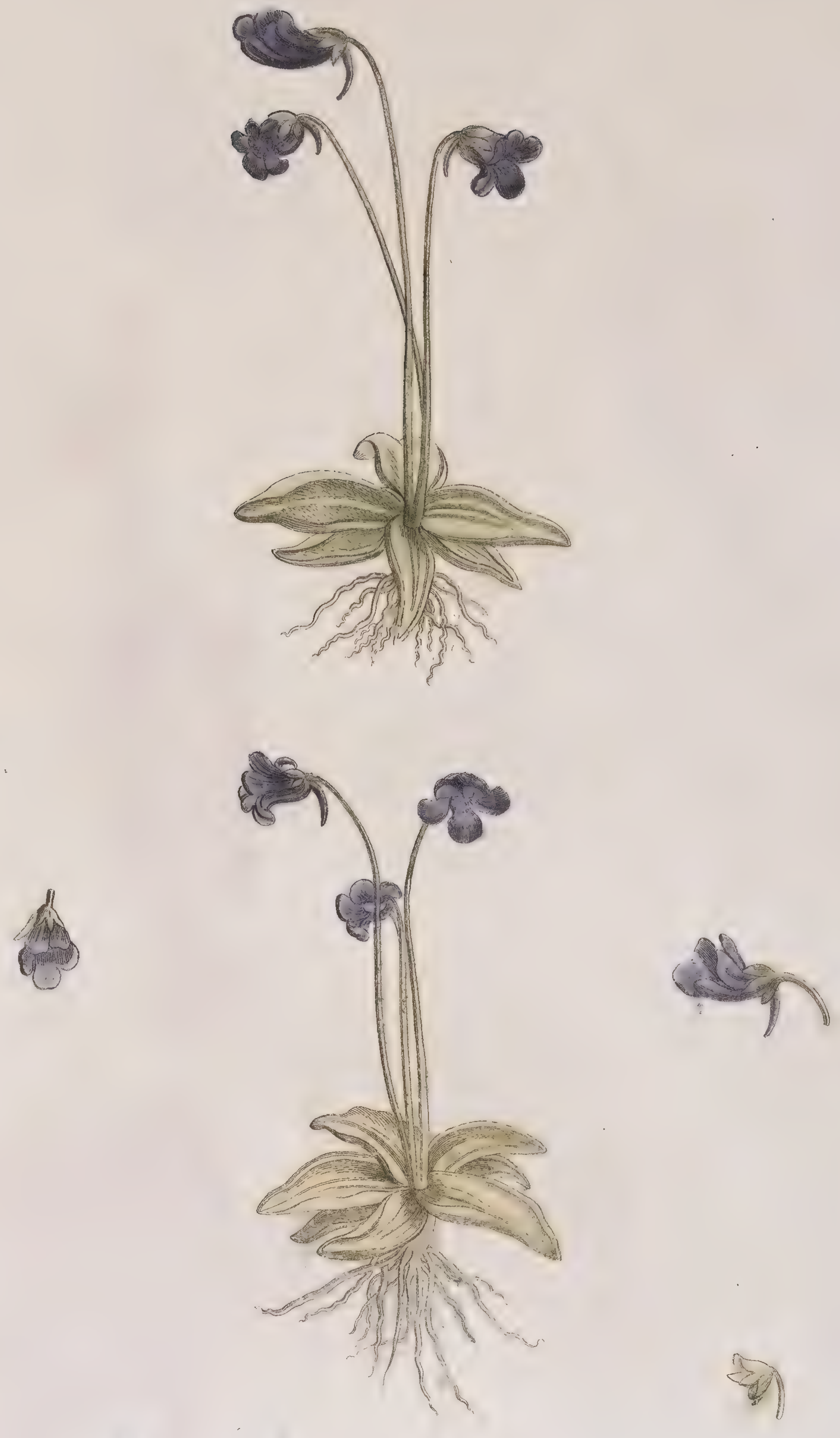

Pinguicula vulgaris, *Linn*, *la Grassette commune*.

PL. CLXXI.

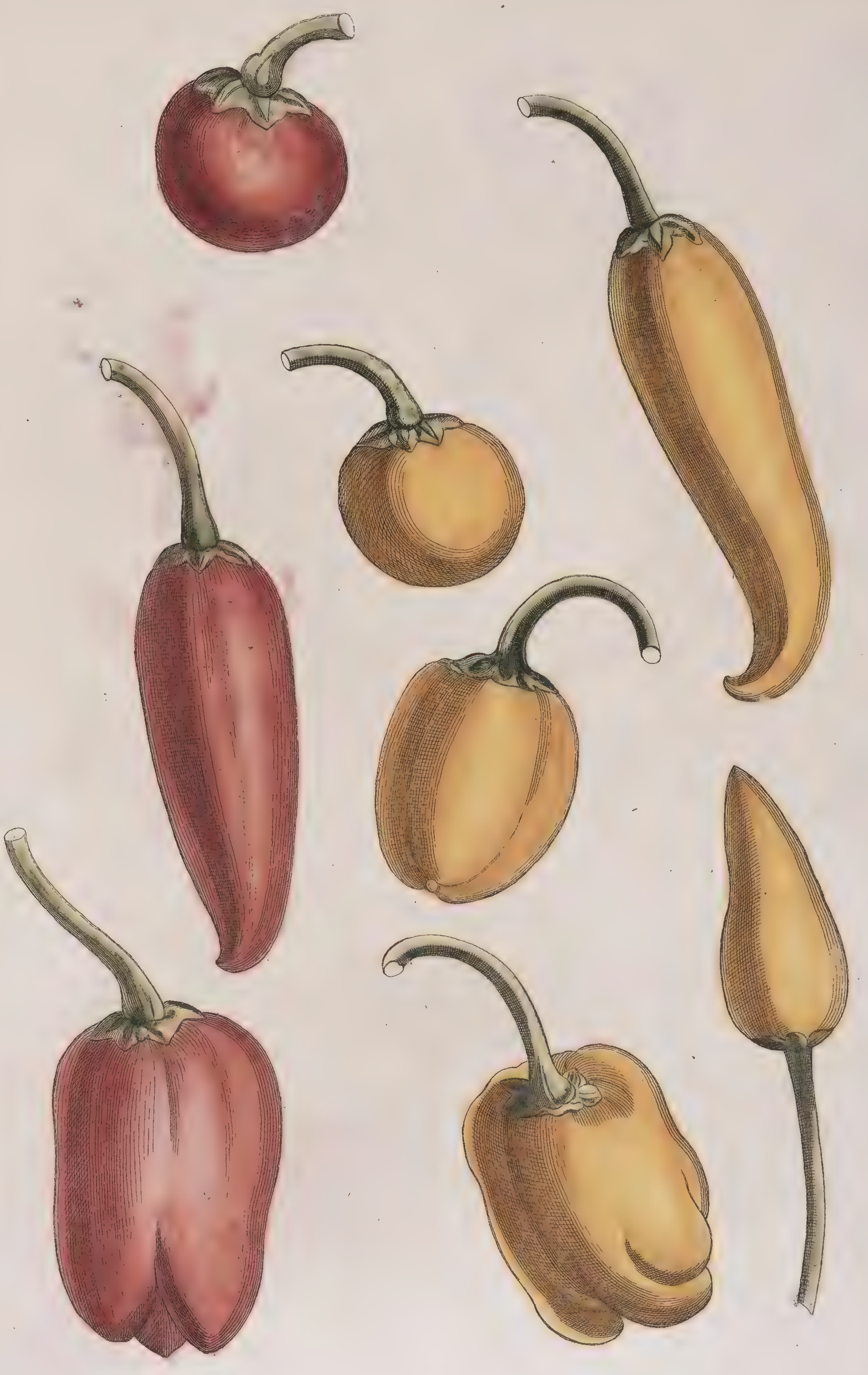

Capſici variæ species. *Differentes especes de Poivres d'Indes,*

PL. CLXXII.

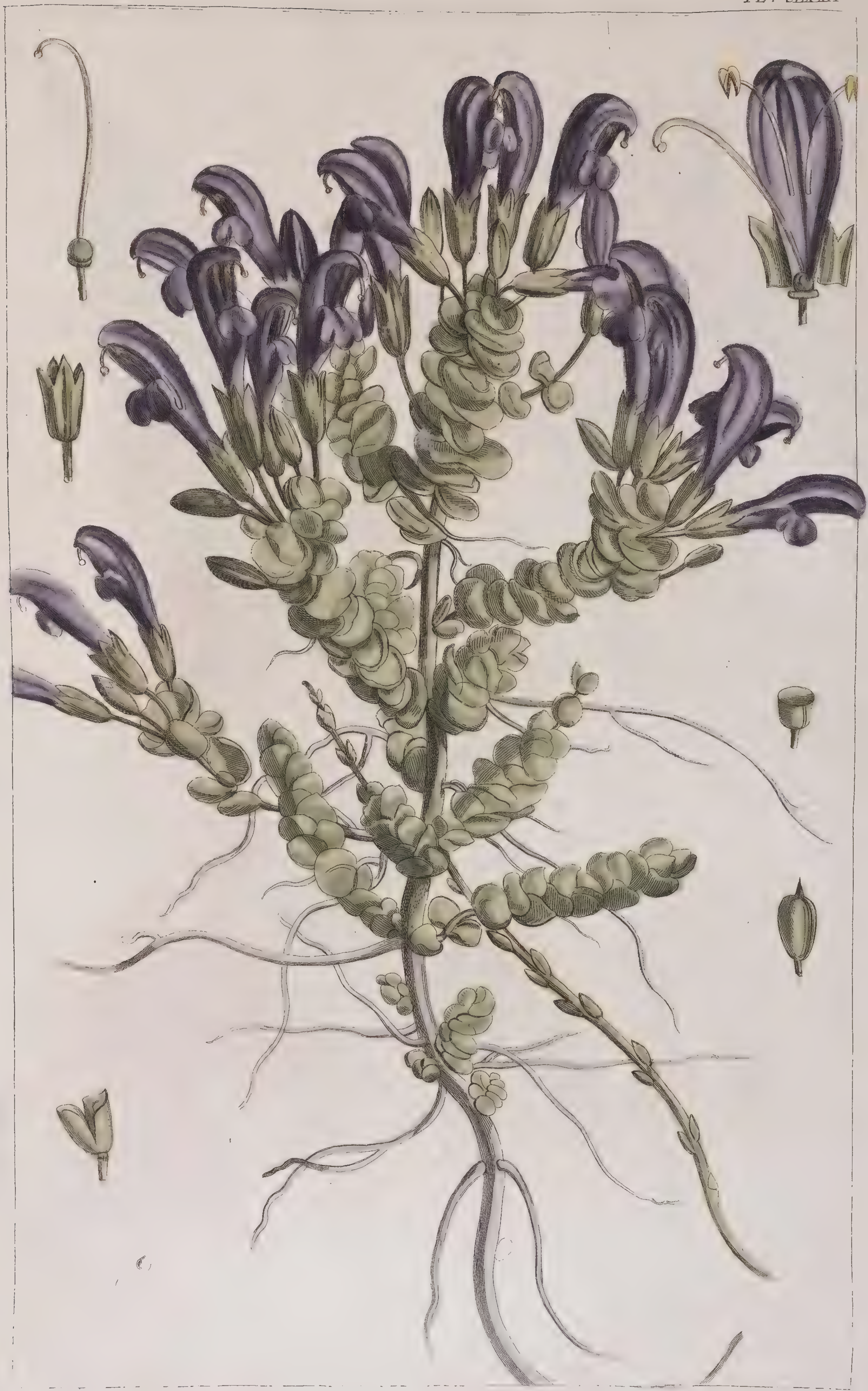

Lathræa Clandeſtina. *Linn.* *La Clandeſtine*,

Pl. CLXXIII.

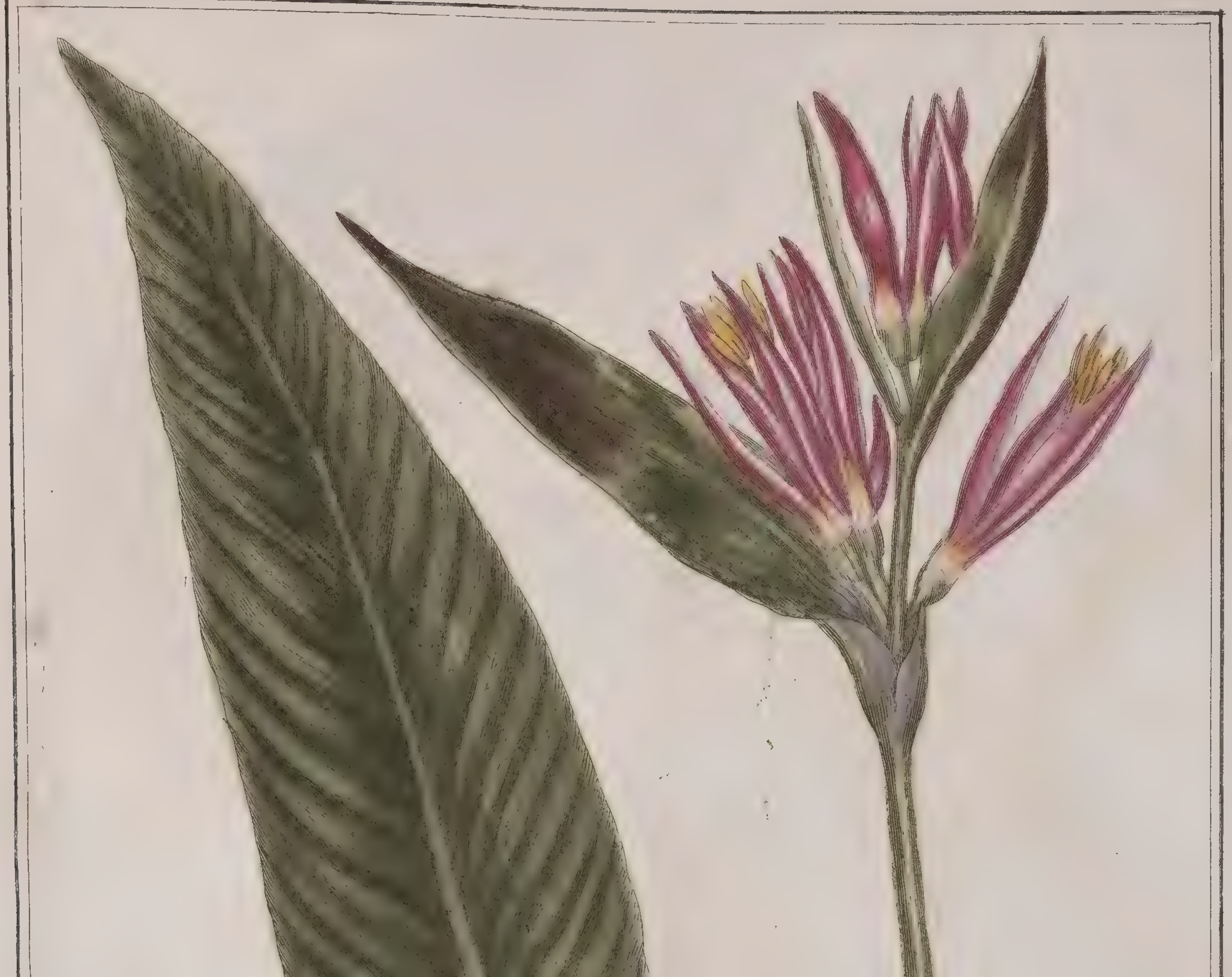

Strelitzia purpurea, *nobis la Strelitzie pourpre*.

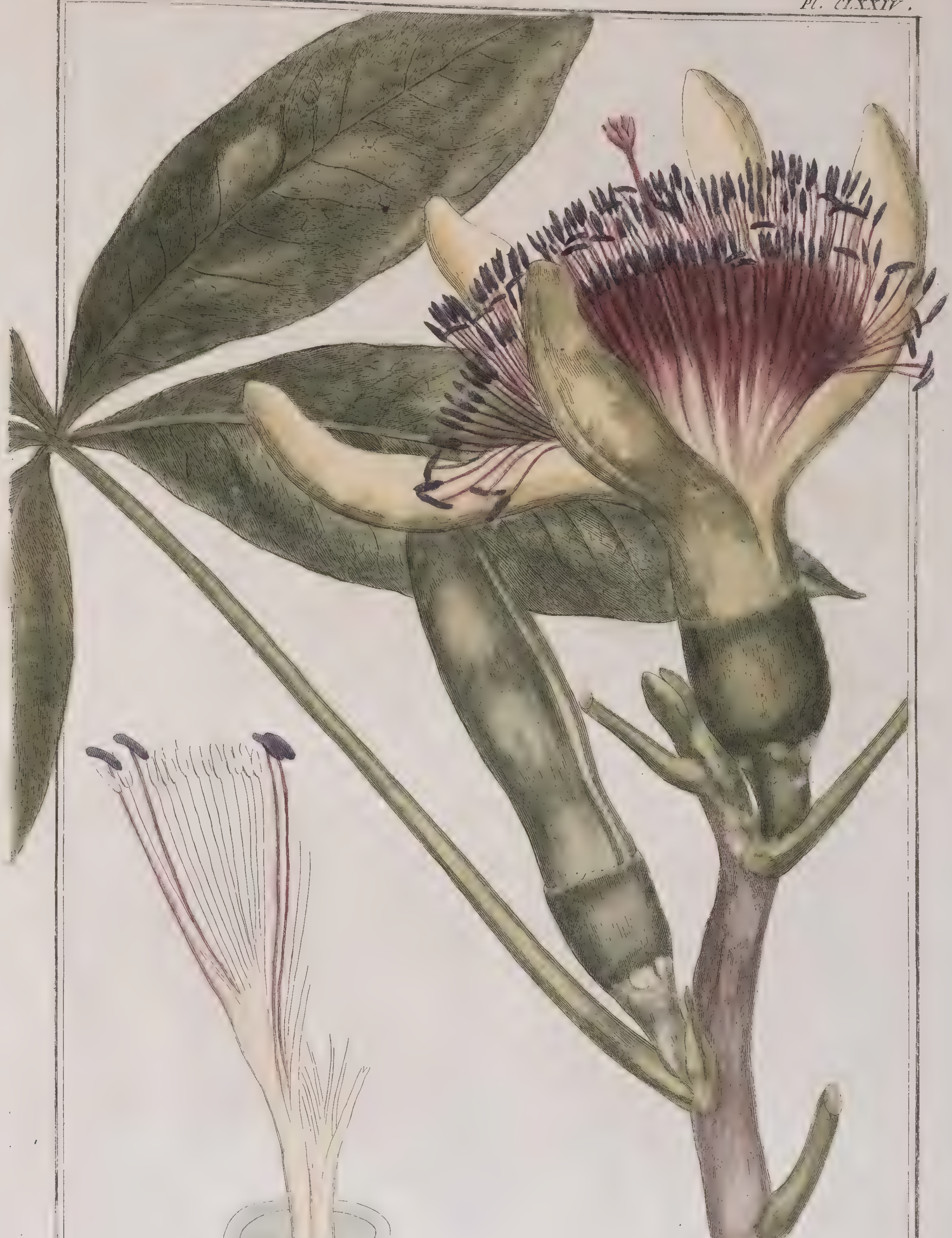

Pachira aquatica, *aubl, T. 292*, Carolinea, *L. F. le Pachirier Aquatique*, ♄

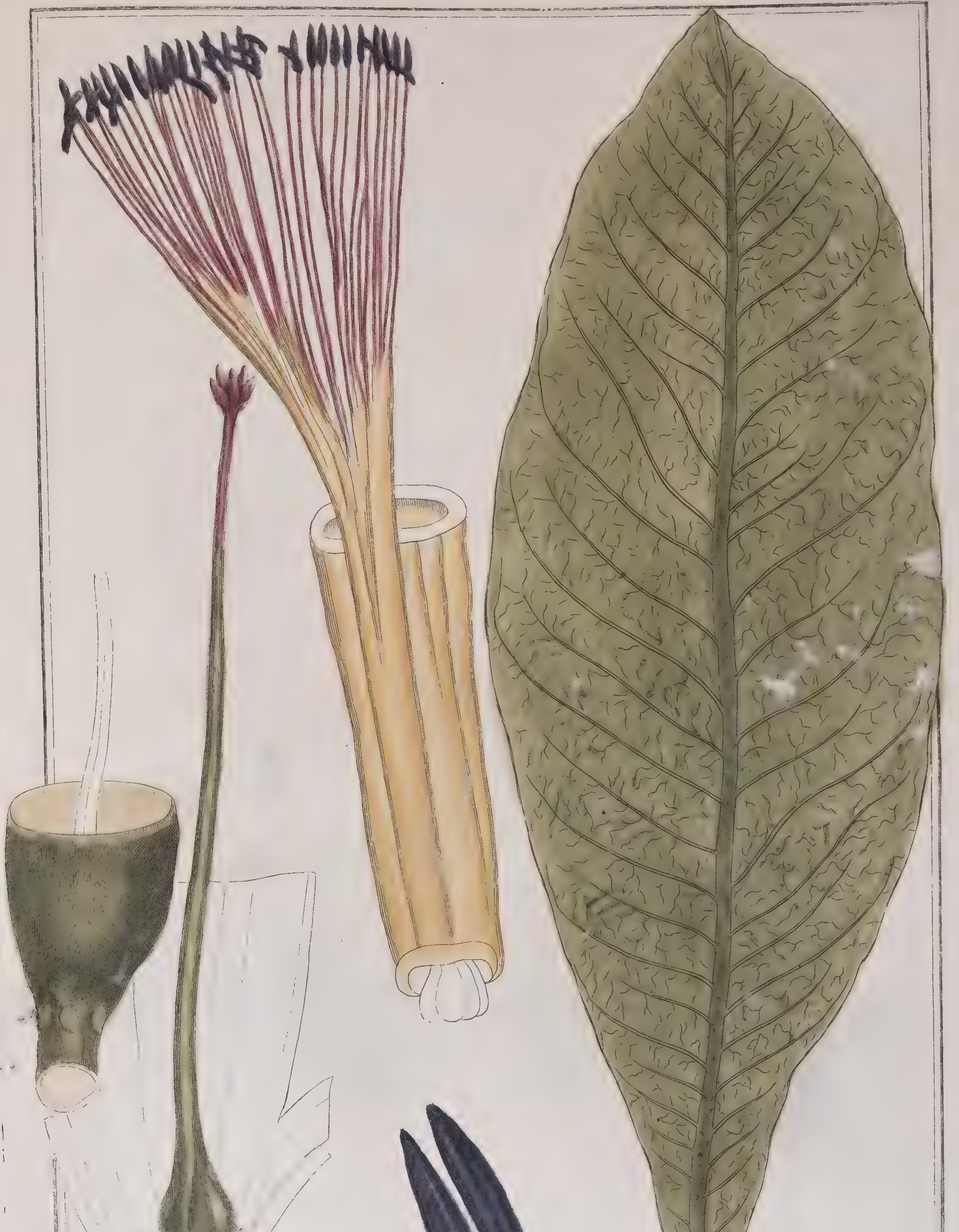

Details des Pachirier.

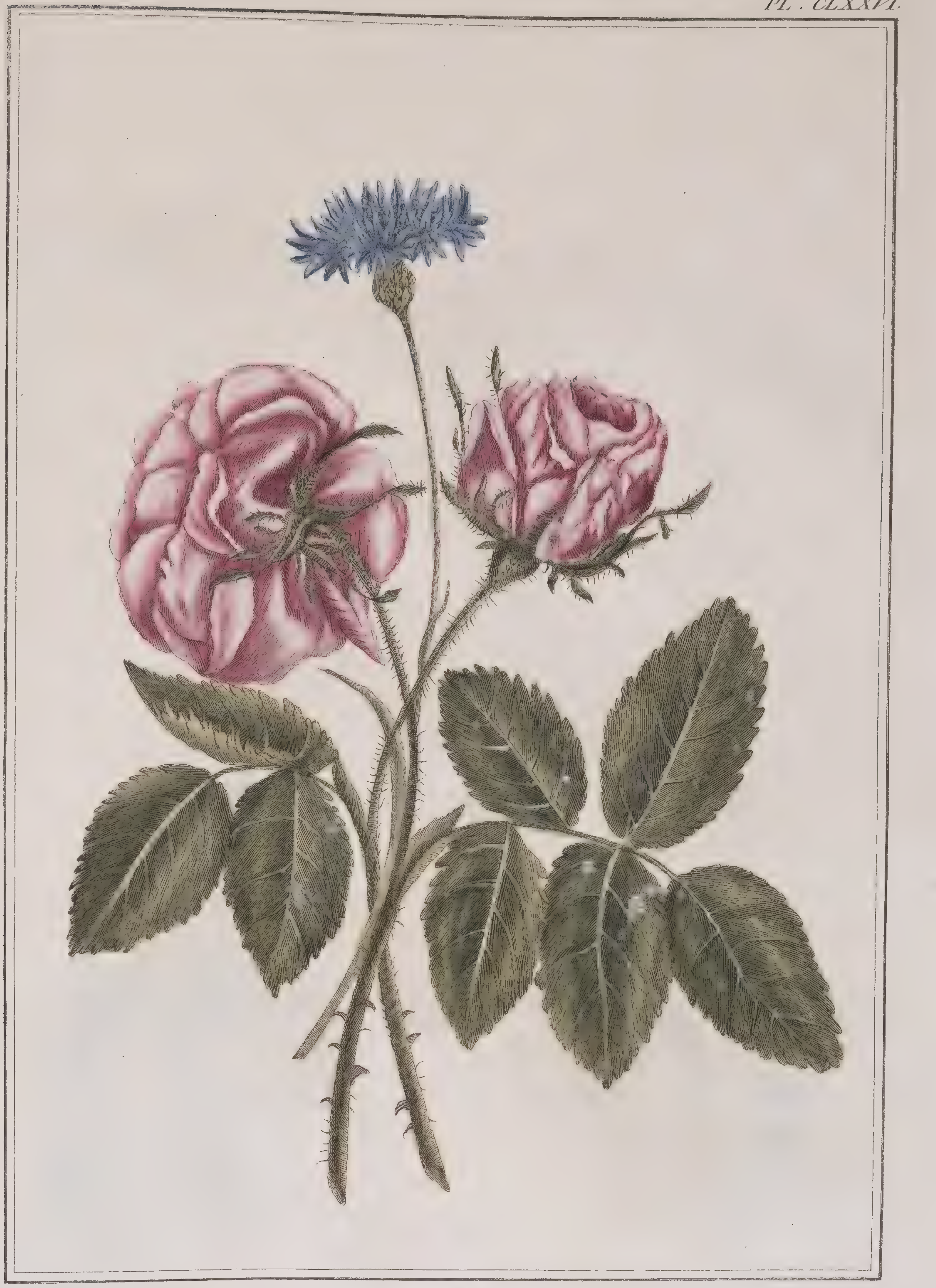

Fig. 1 Centaurea Cyanus. *Linn. le Bluet*　　*Fig 2* Rosa centifolia *Linn. la Rose pâle.*

Dédié a Monsieur Paignon Dijonval,
Secretaire du Roy Souscripteur de l'Histoire générale
et Economique des Plantes. Par son très humble et obeiſsant Serviteur
Buchoz
Auteur de l'Ouvrage

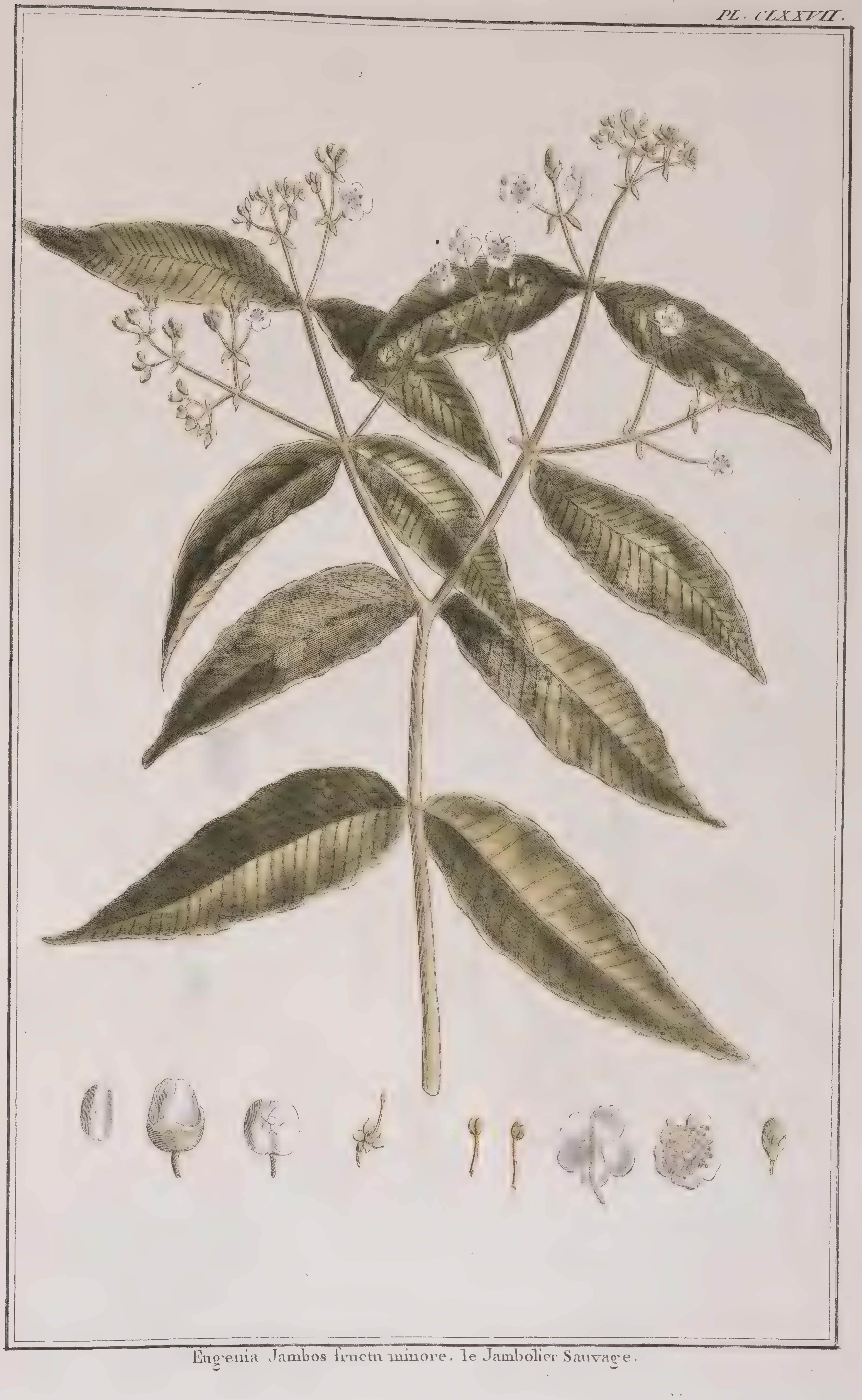

Eugenia Jambos fructu minore. le Jambolier Sauvage.

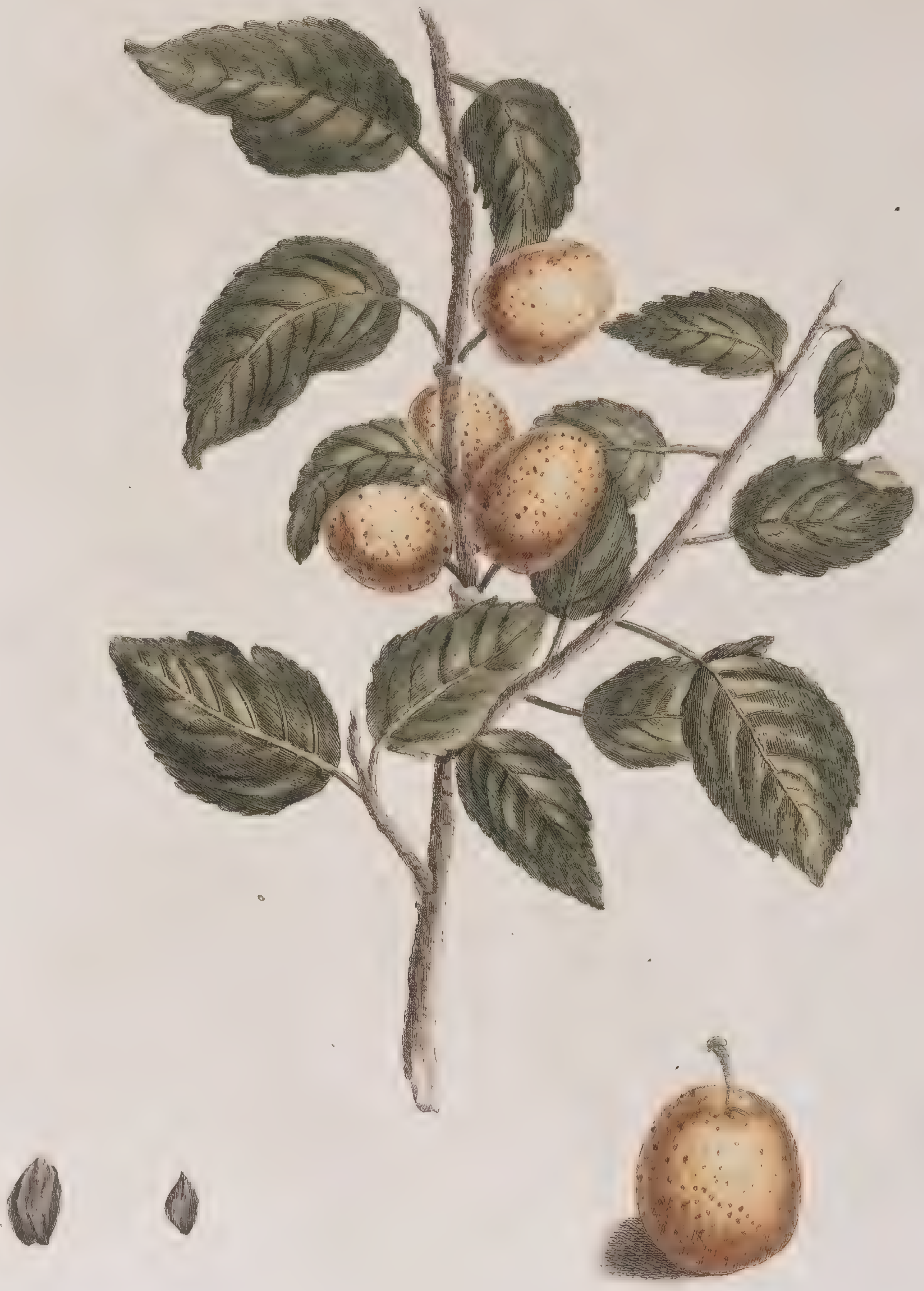

Prunus Domeſtica. *Linn.* la Mirabelle.

Dédié a Mr. G. S. Le Camus.

Membre des Academies de Lyon, Dijon et Montpellier Souscripteur de l'Histoire générale et Economique des Plantes. Par son très humble et Obeiſsant Serviteur Buchoz.

Auteur de Cet Ouvrage

PL . CLXXIX .

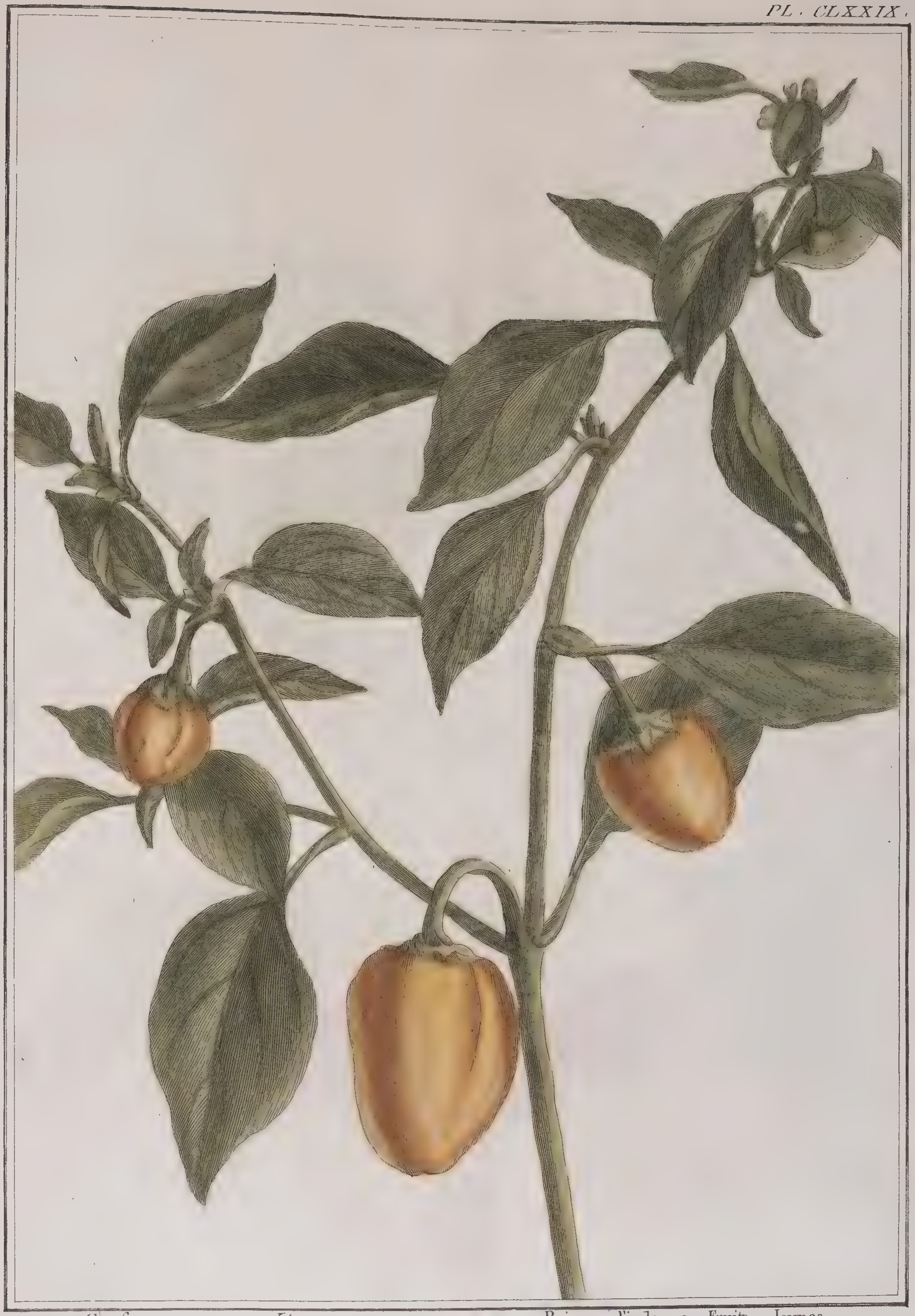

Capſicum annuum . *Linn* .   Poivre d'inde a Fruits Jaunes .

Dédié a M.r de Preſsigny Fermier General,
Souscripteur de l'Hiſtoire générale et Economique des Plantes
Par son trés humble et obeiſsant Serviteur Buchoz

Auteur de cet Ouvrage .

PL. CLXXX.

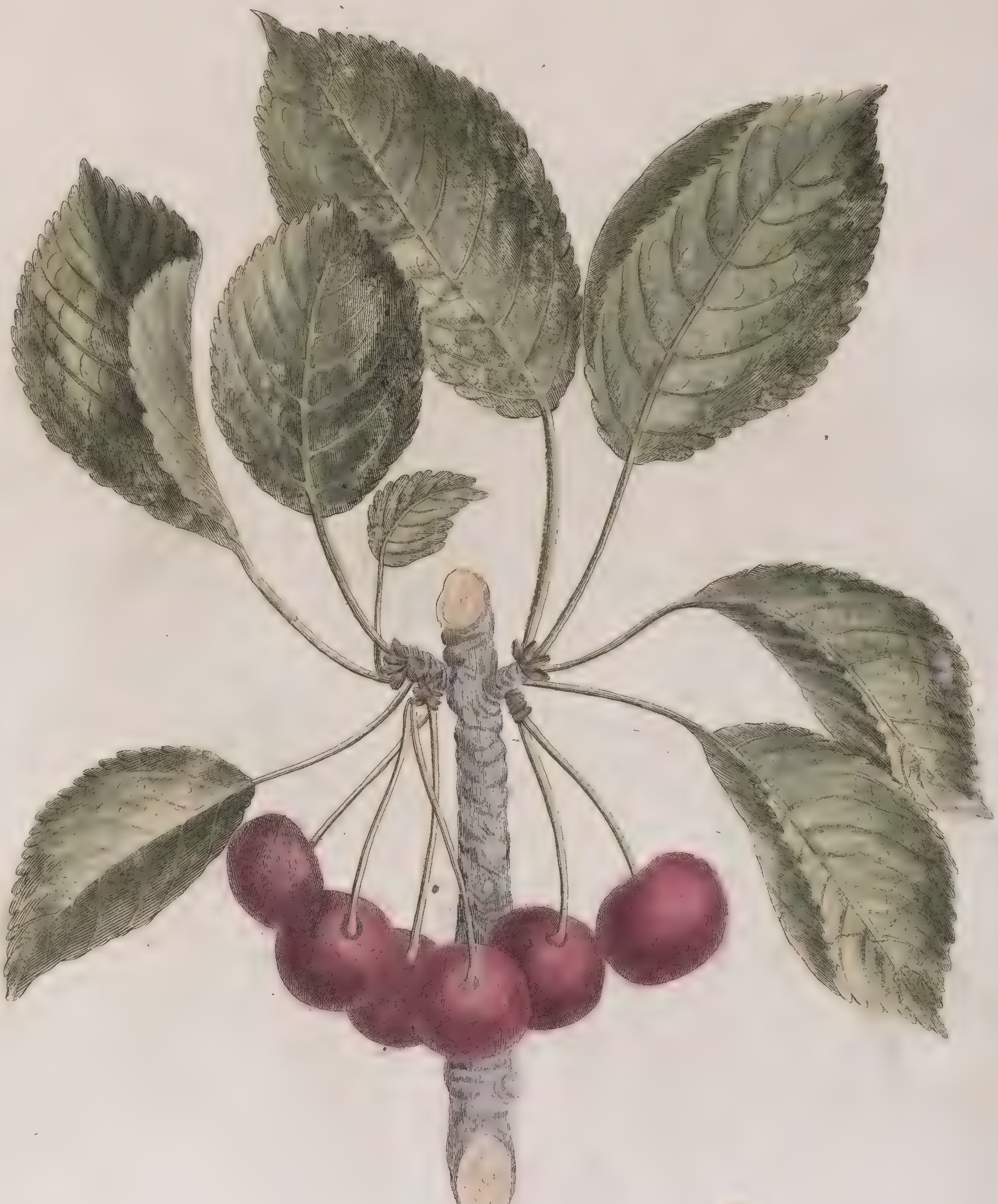

große Cerise rouge pale.

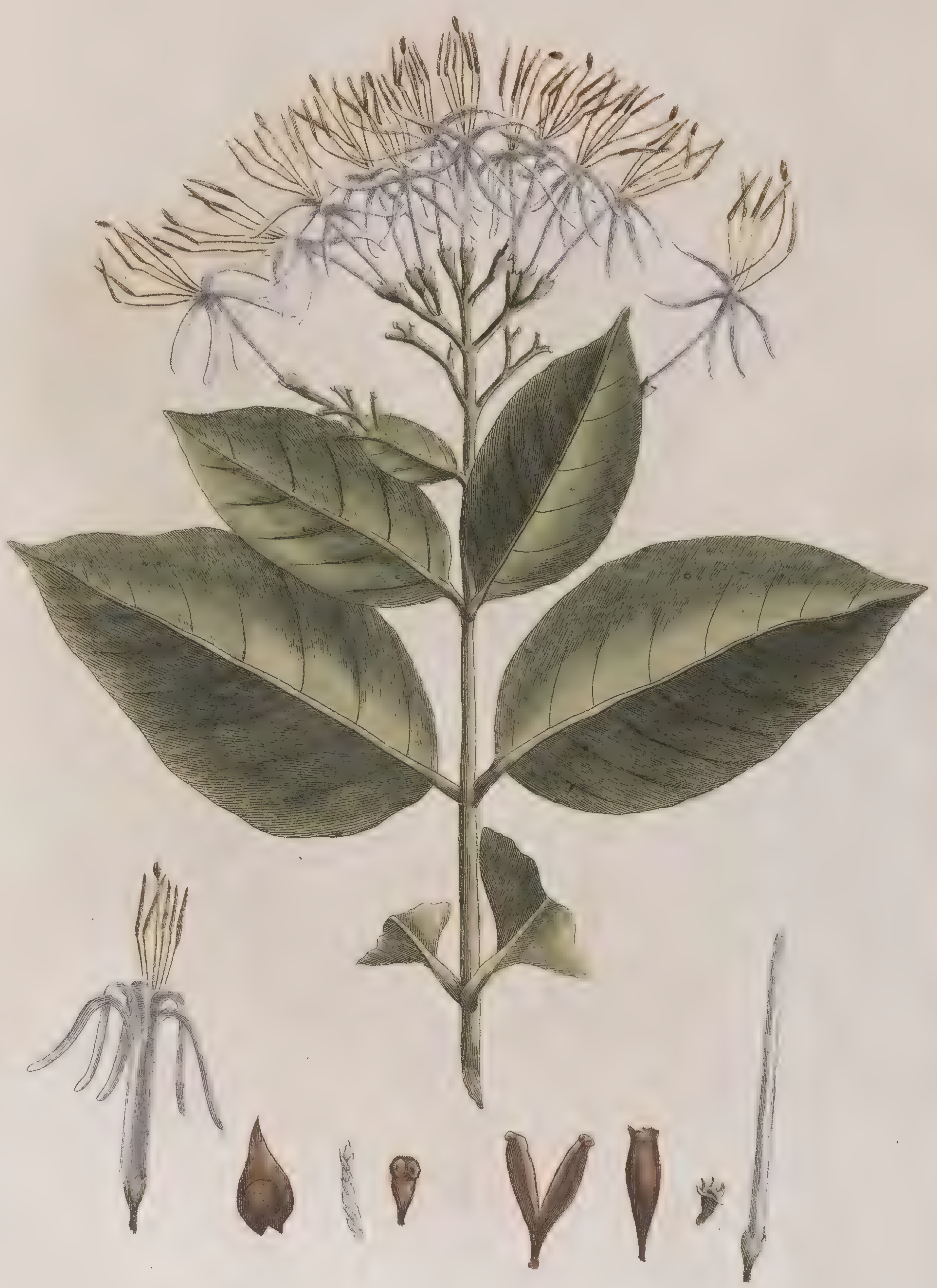

Cinchona montana. le quinquina piton.

PL. CLXXXII.

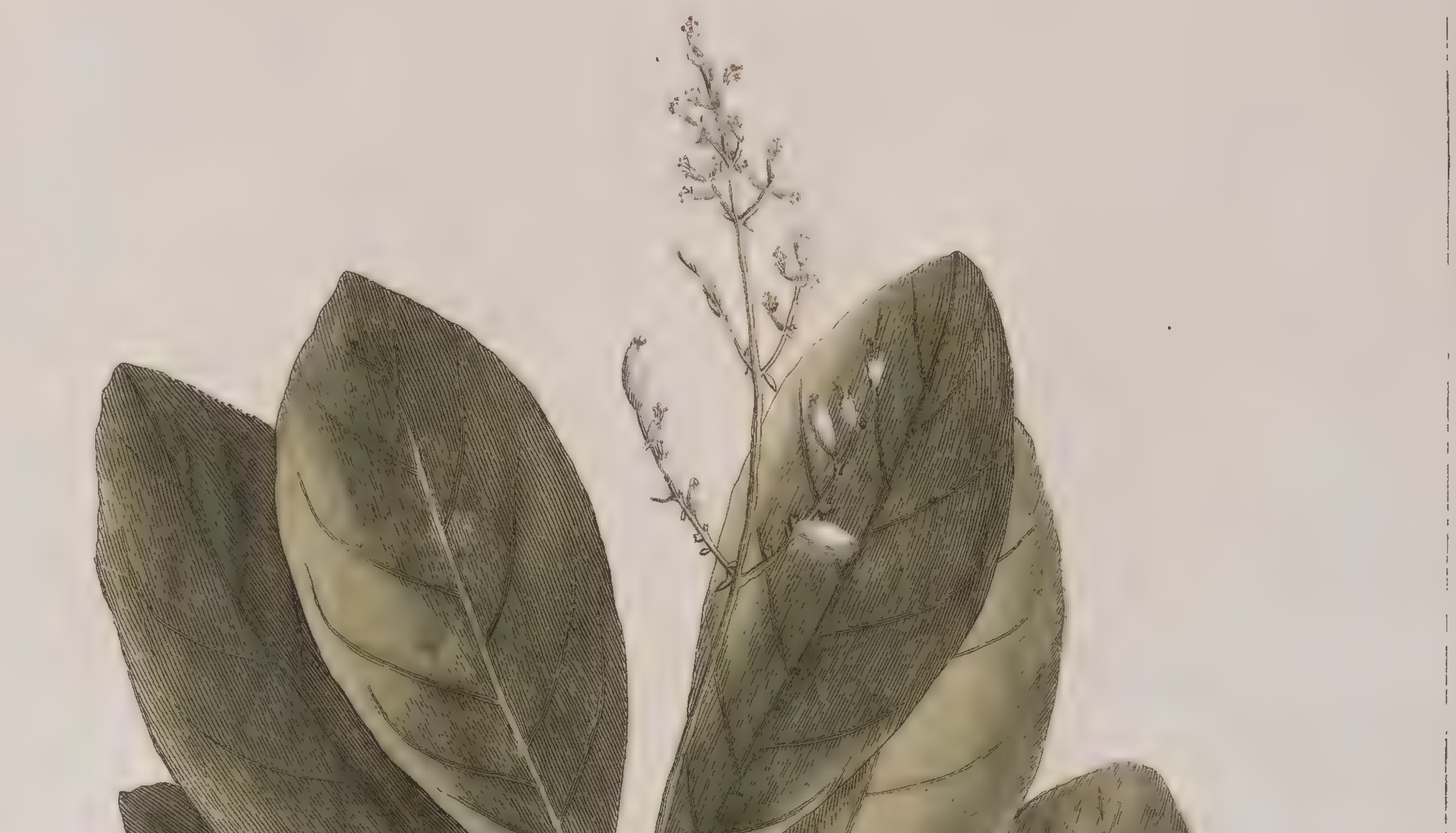

Bucida Buceras. *Linn.* le Buceras.

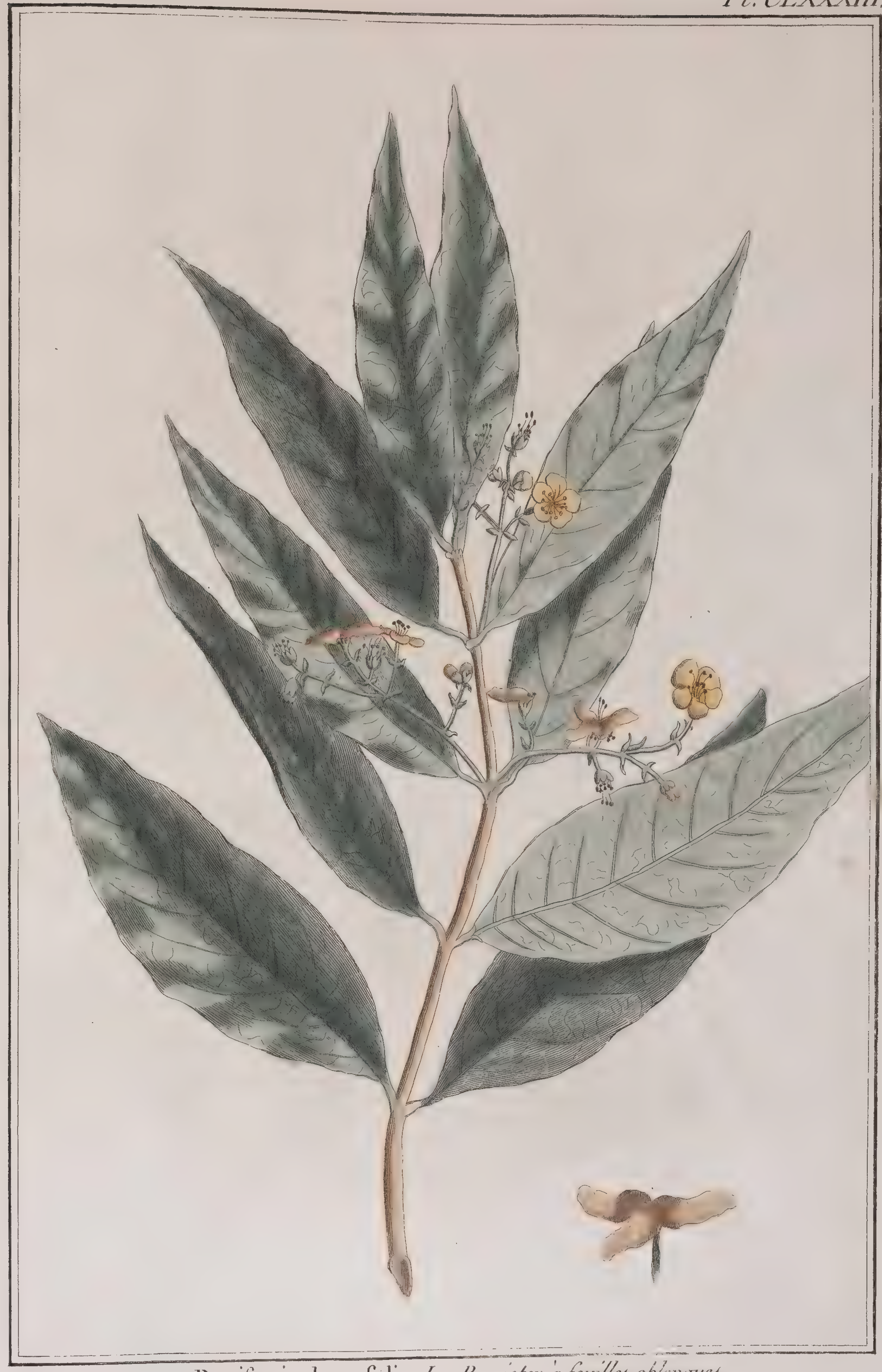

Baniſteria longifolia. *La Banister à feuilles oblongues.*

Pl. CLXXXIV.

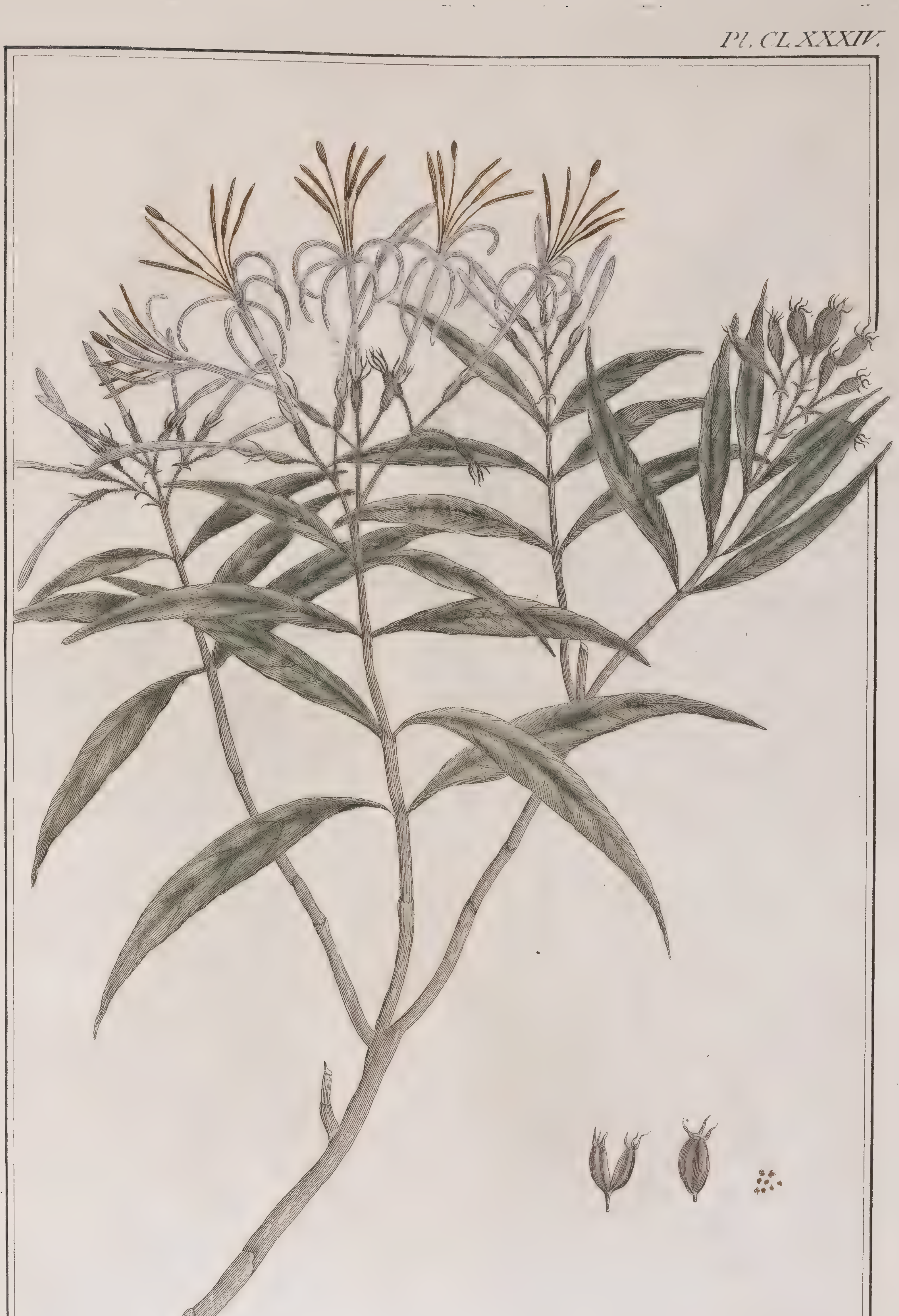

Cinchona anguſtifolia. *Svartz. Le Quinquina à feuilles étroites.*

Pl. CLXXXV.

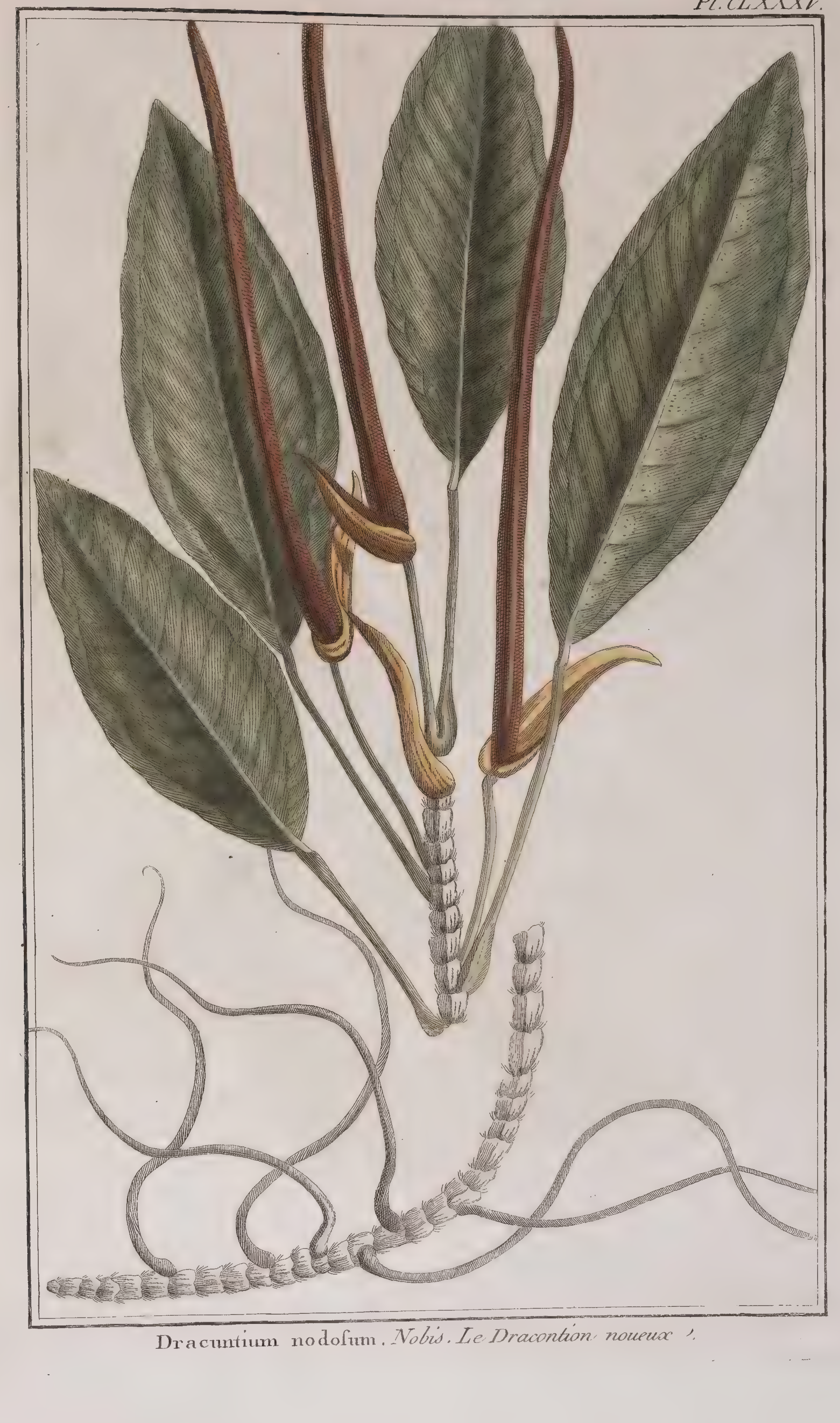

Dracuntium nodoſum. *Nobis. Le Dracontion noueux.*

Pl. CLXXXVI.

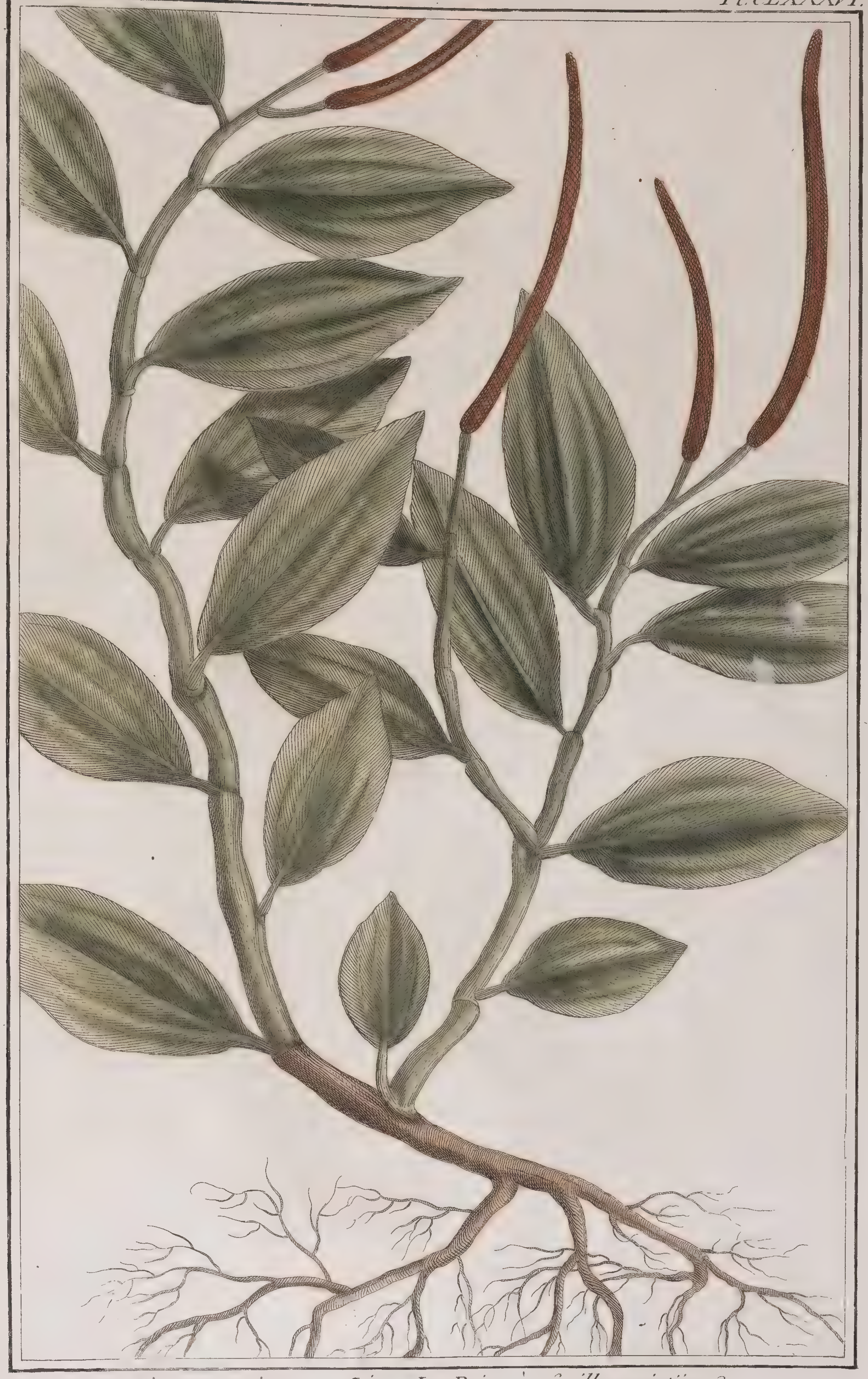

Piper acuminatum. *Linn. Le Poivre à feuilles pointües?*

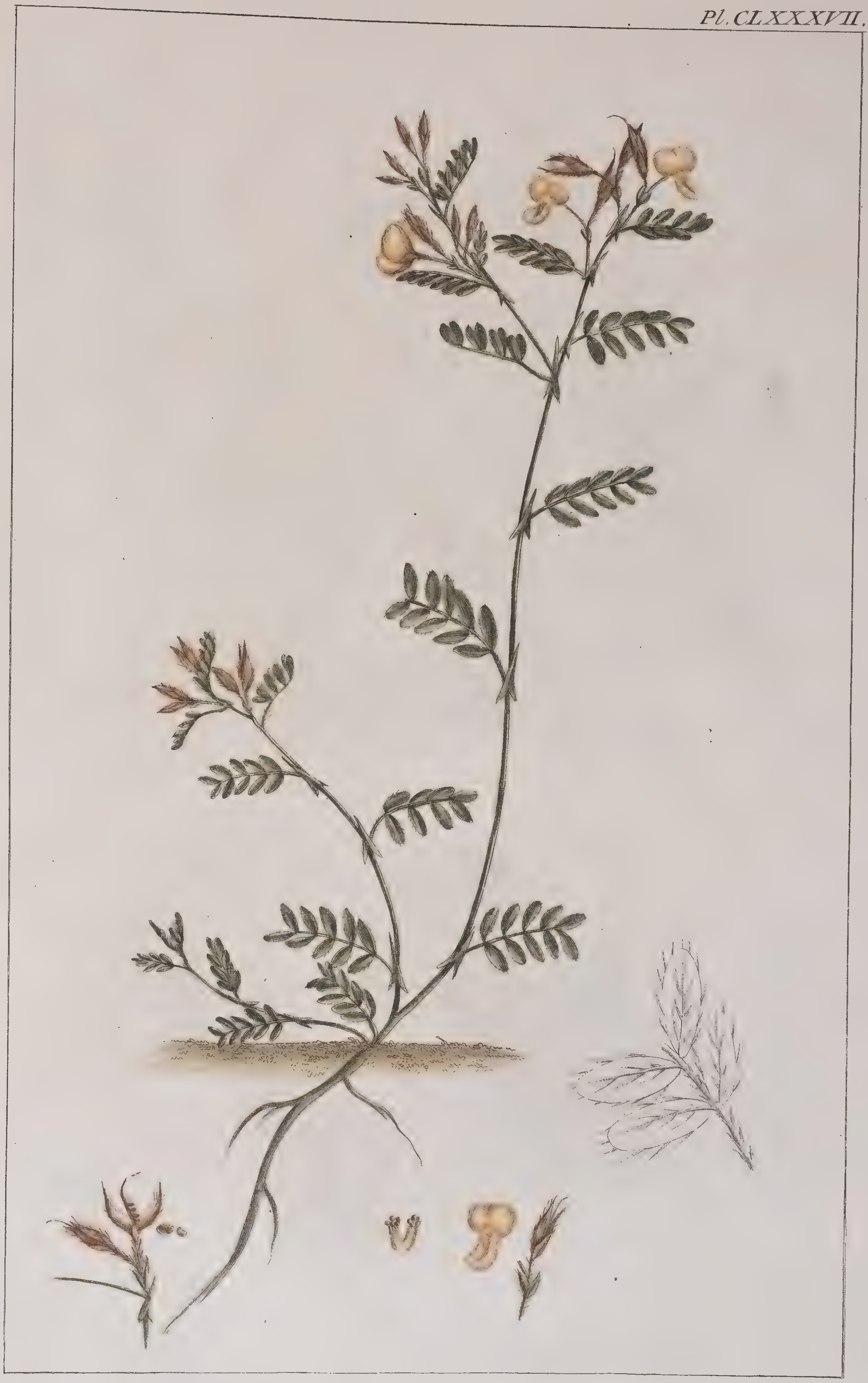

Smithia, *La Smith.*

CLXXVIII

Pl. CLXXVIII

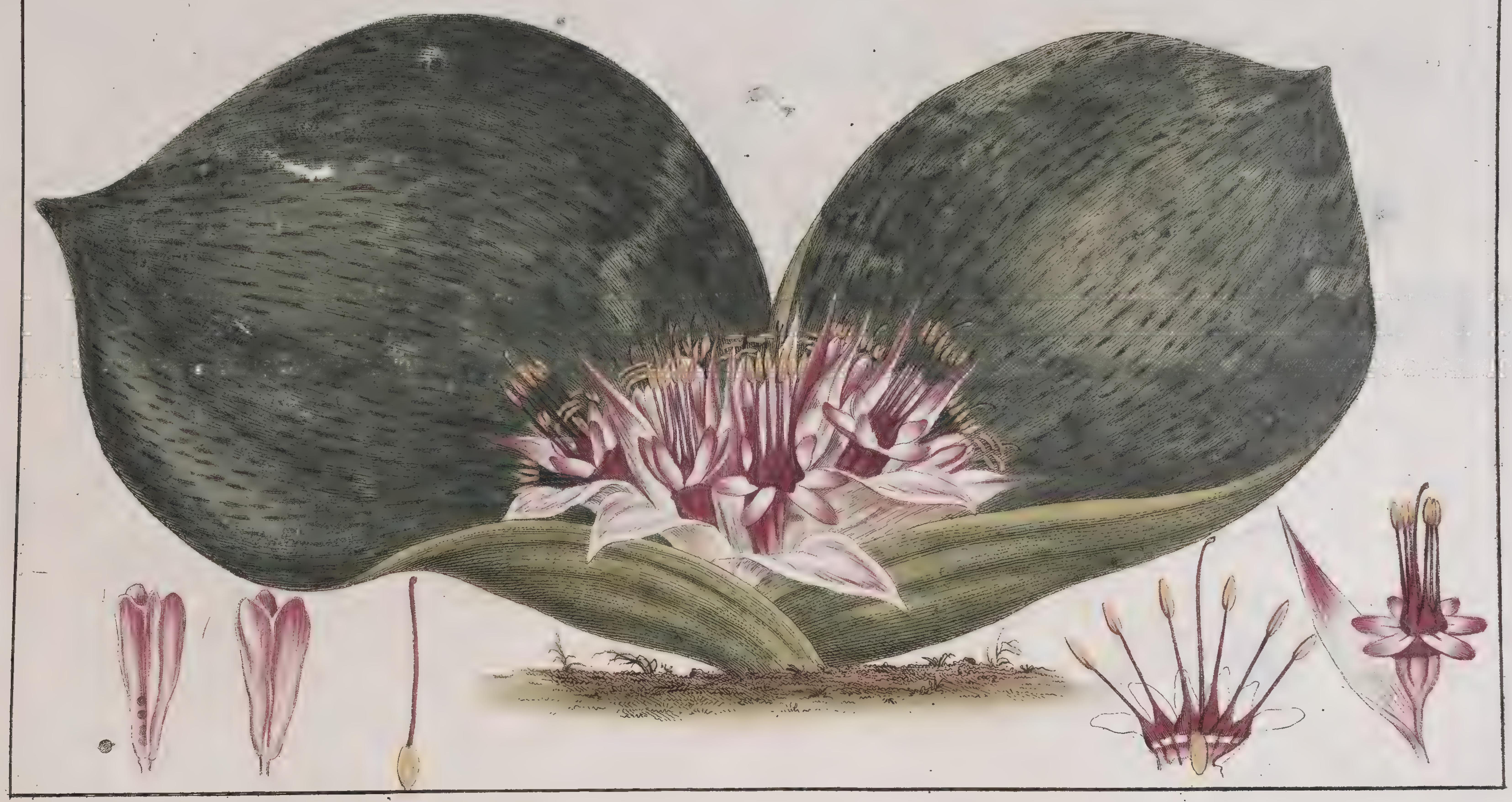

Maſſonia *Latifolia*, *Linn. fil.* *La Masson à larges feuilles.*

Pl.CLXXXIX.

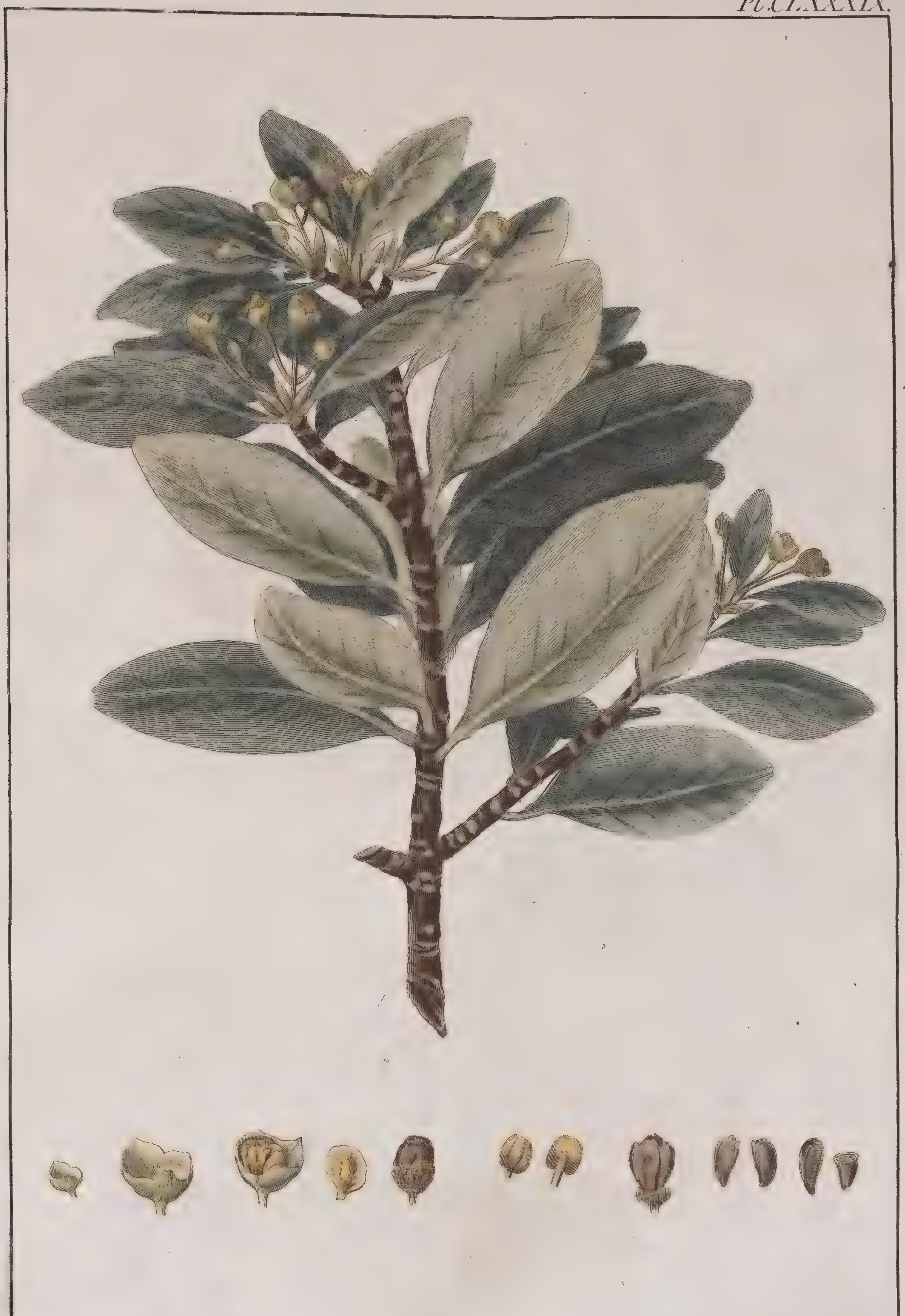

Winterania aromatica. *La Winterane aromatique.*

Pl. XC.

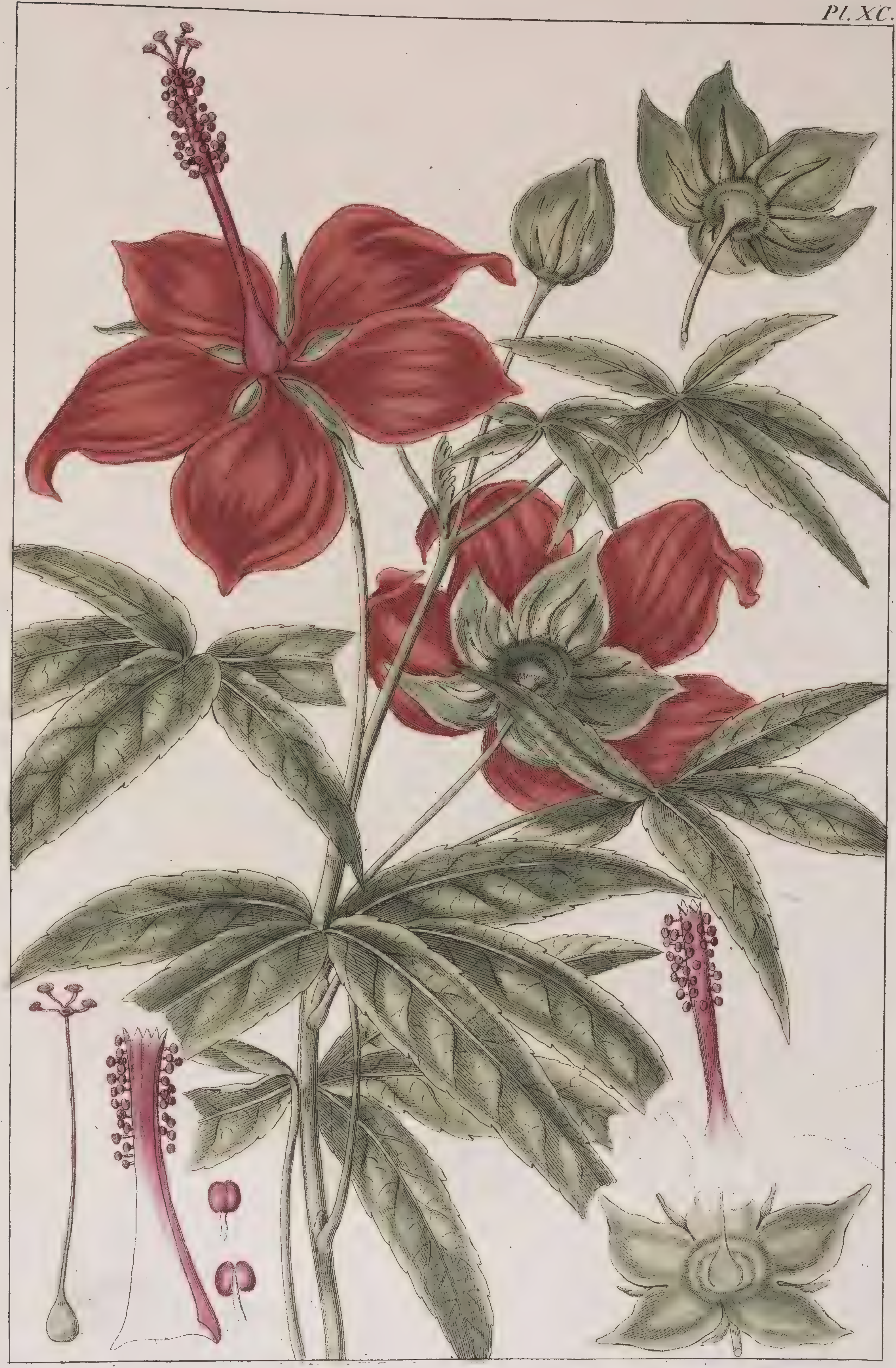

Hibiscus ſplendidiſſimus, *Alcée charmante*.

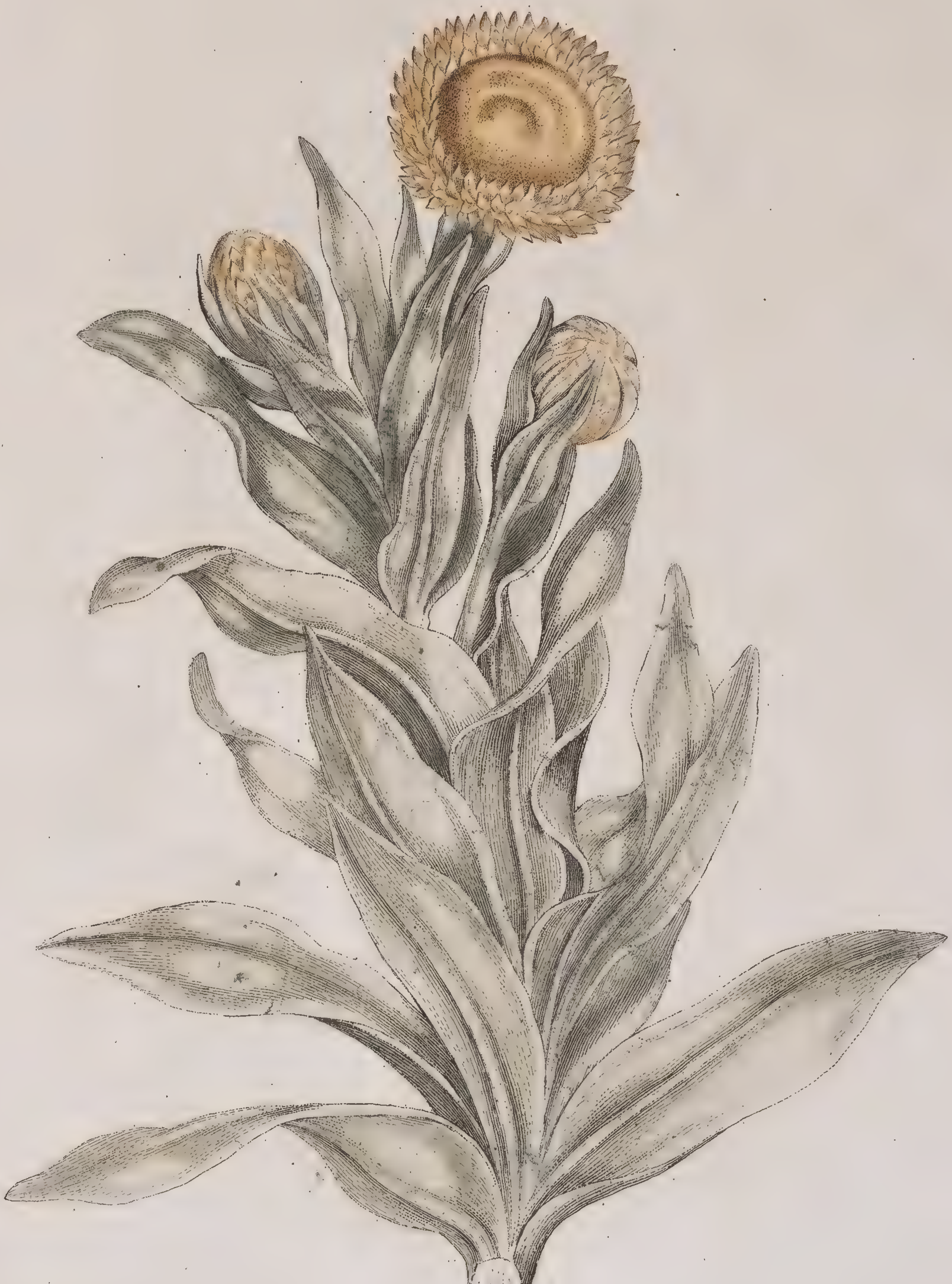

Xeranthemum fulgidum. *Xérantheme brillante.*

Pl.CXCII.

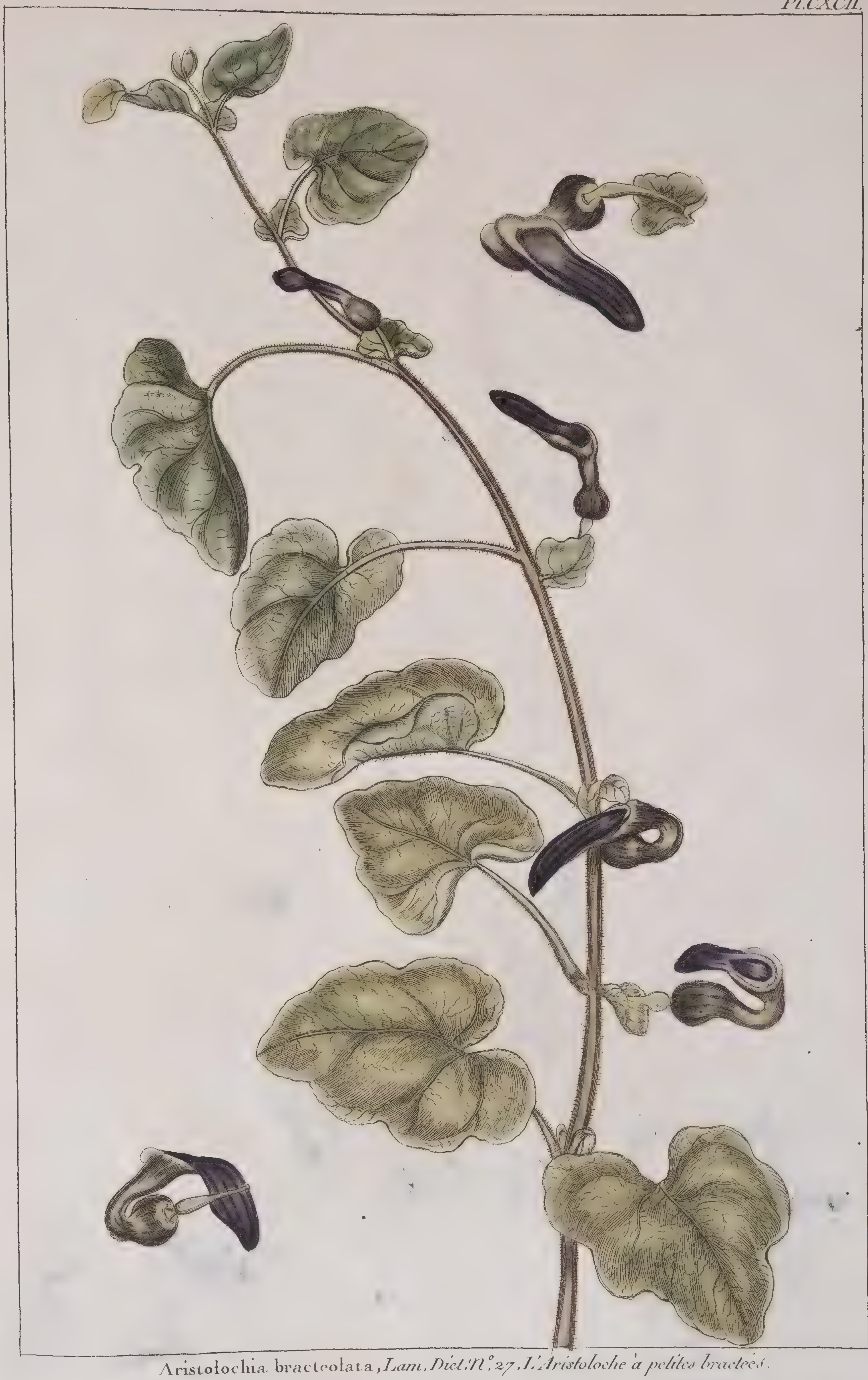

Aristolochia bracteolata, *Lam. Dict. N°. 27. L'Aristoloche à petites bractées.*

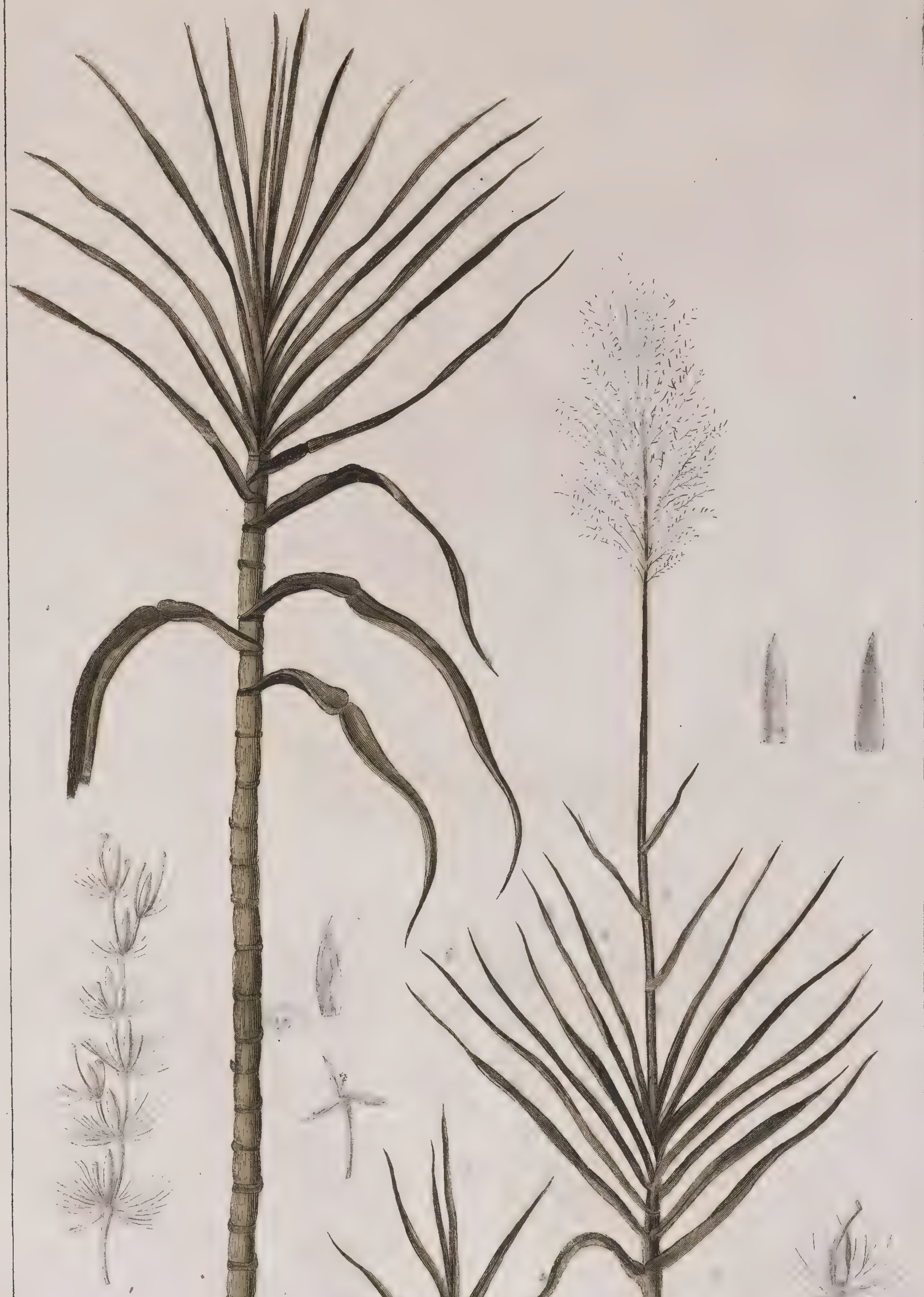

Saccharum officin. *Le Roseau a Sucre.*

Pl. CXCIV.

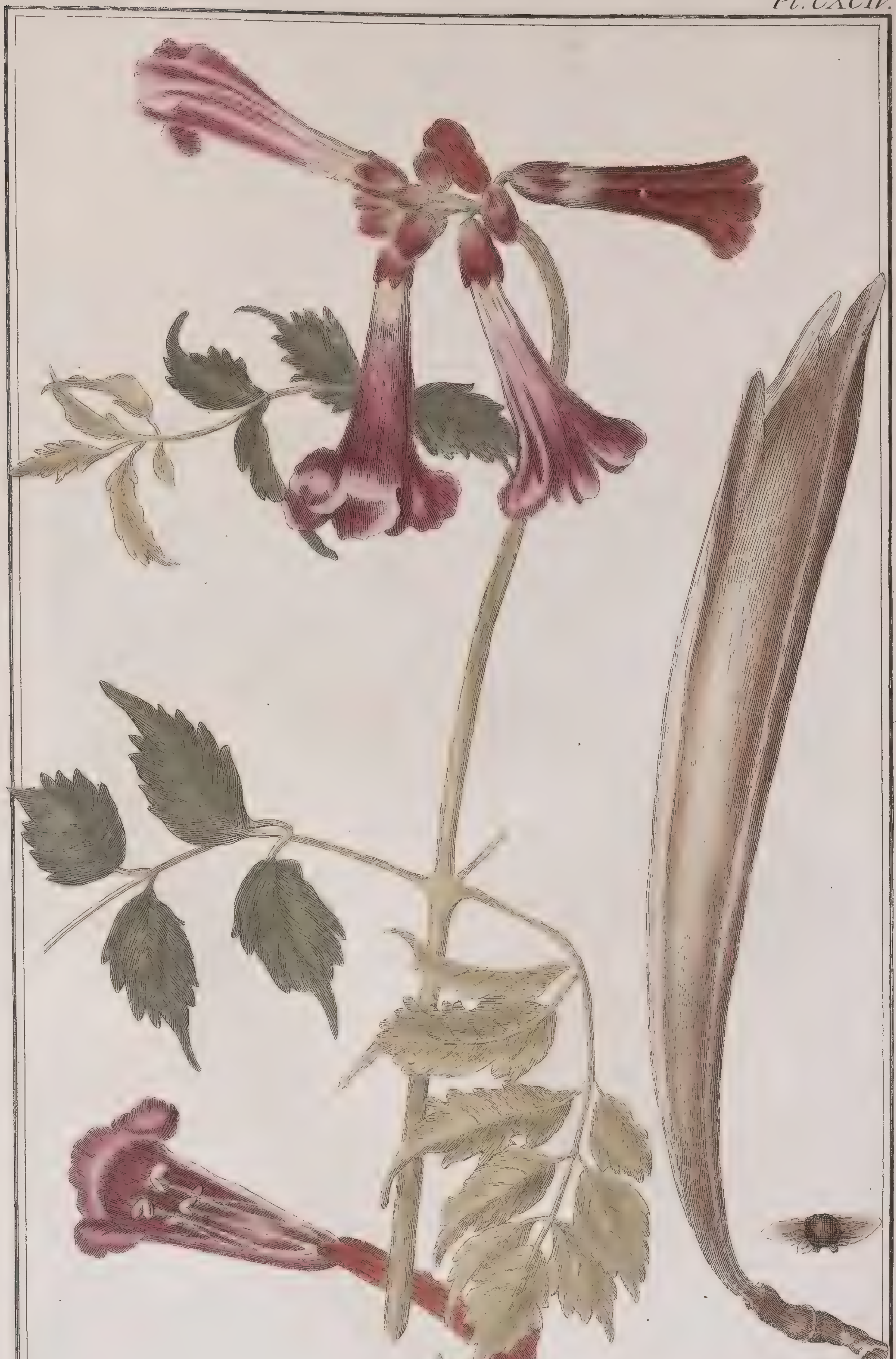

Bignonia radicans. *La Bignon traçante*.

Pl. CXCV.

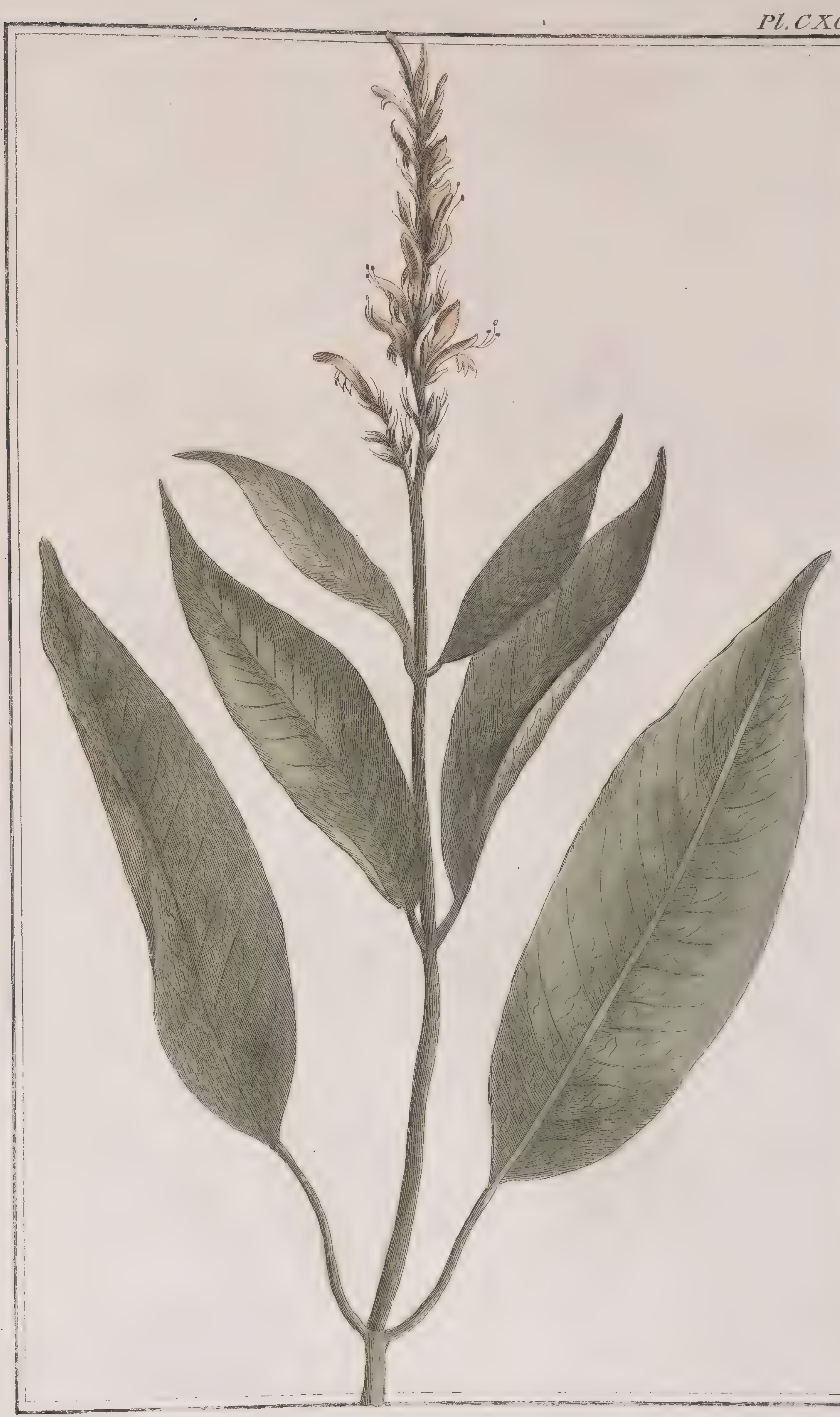

Justicia Labrensis, an Justicia nitida, La M.? *La Justice de Labre?*

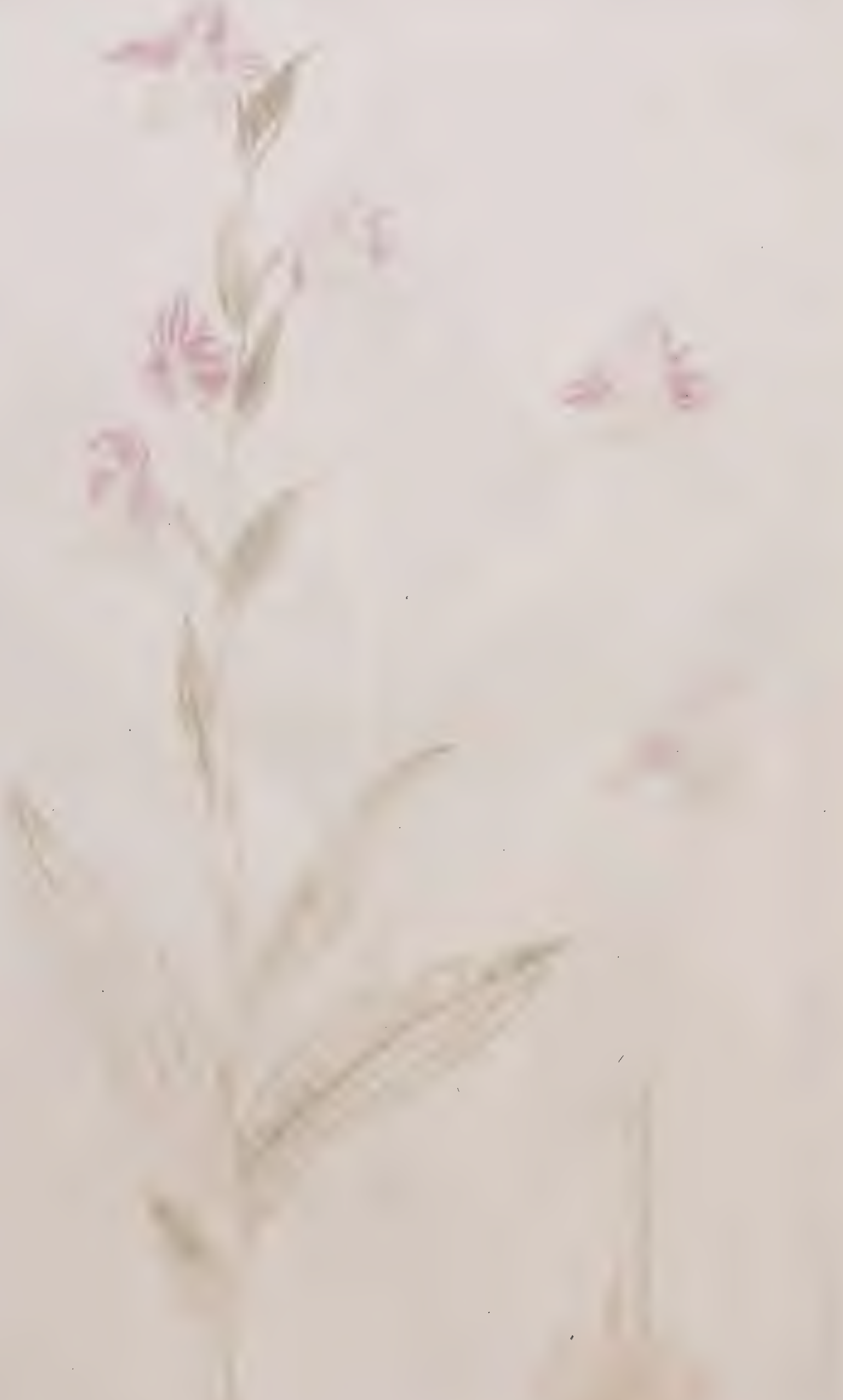

Pl. CXCVI.

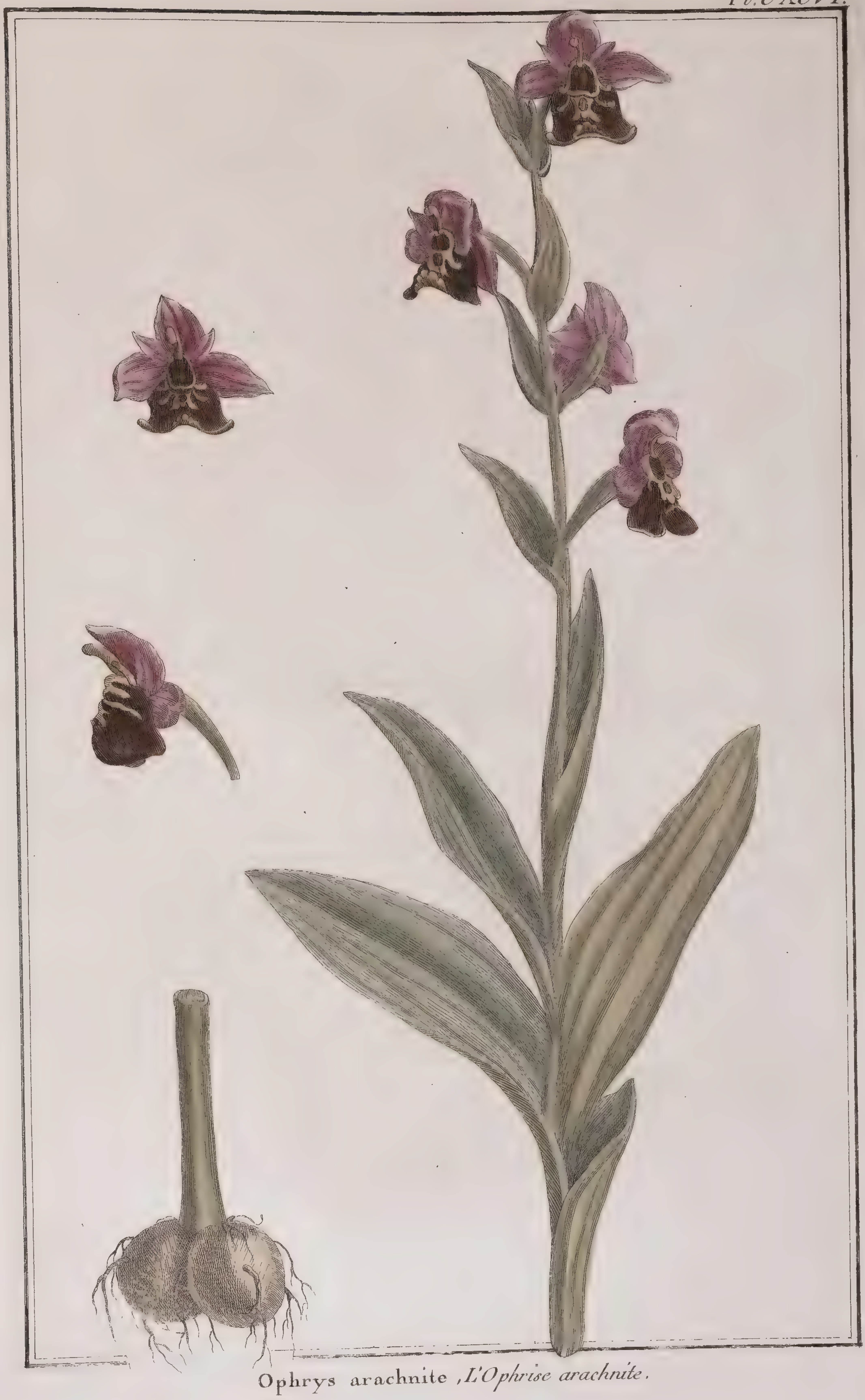

Ophrys arachnite, *L'Ophrise arachnite.*

Pl. CXCVII.

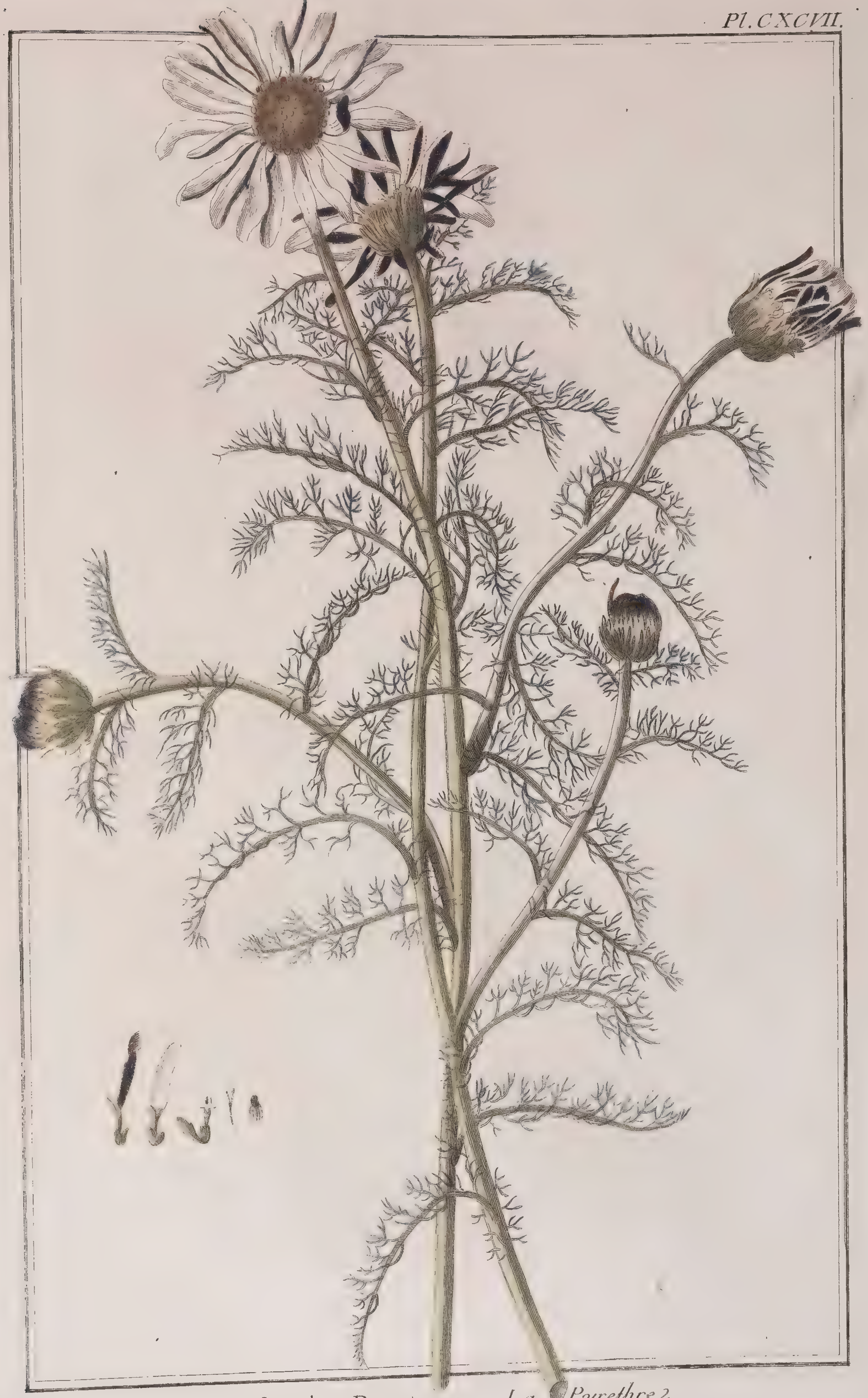

Anthemis Pyretrum . La Pyrethre.

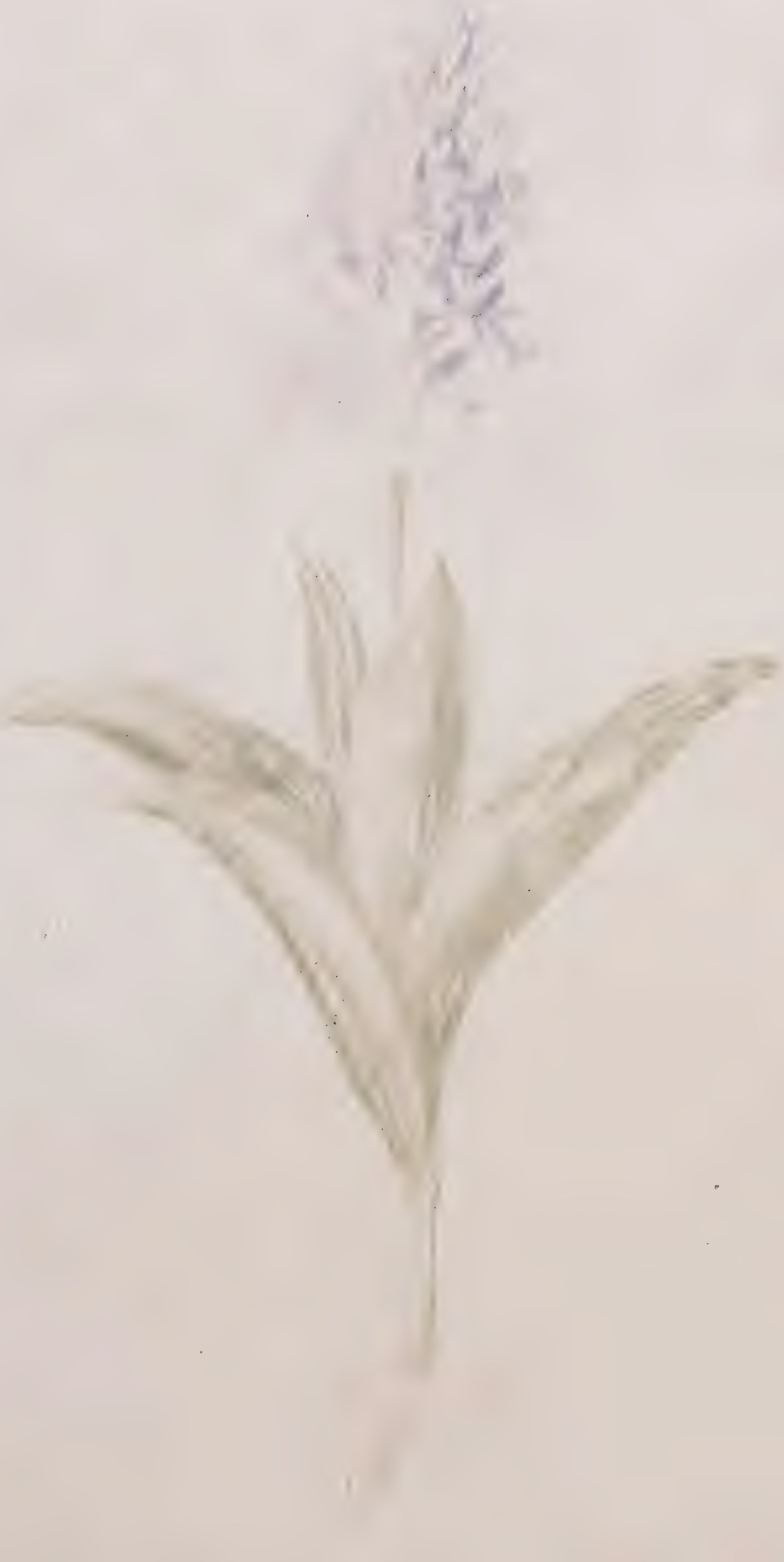

Pl. CXCVIII.

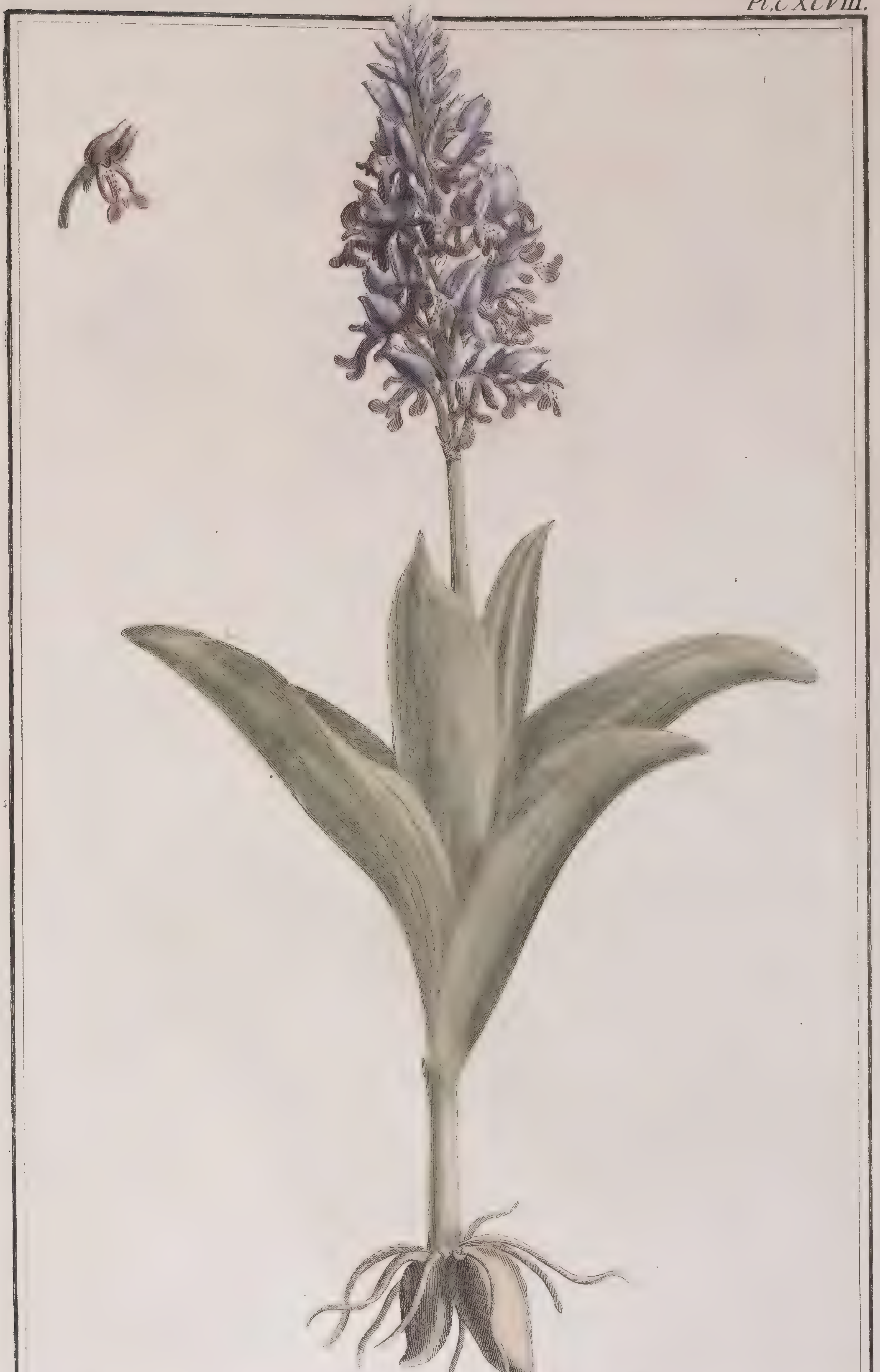

Orchis militaris, *L'Orchide militaire.*

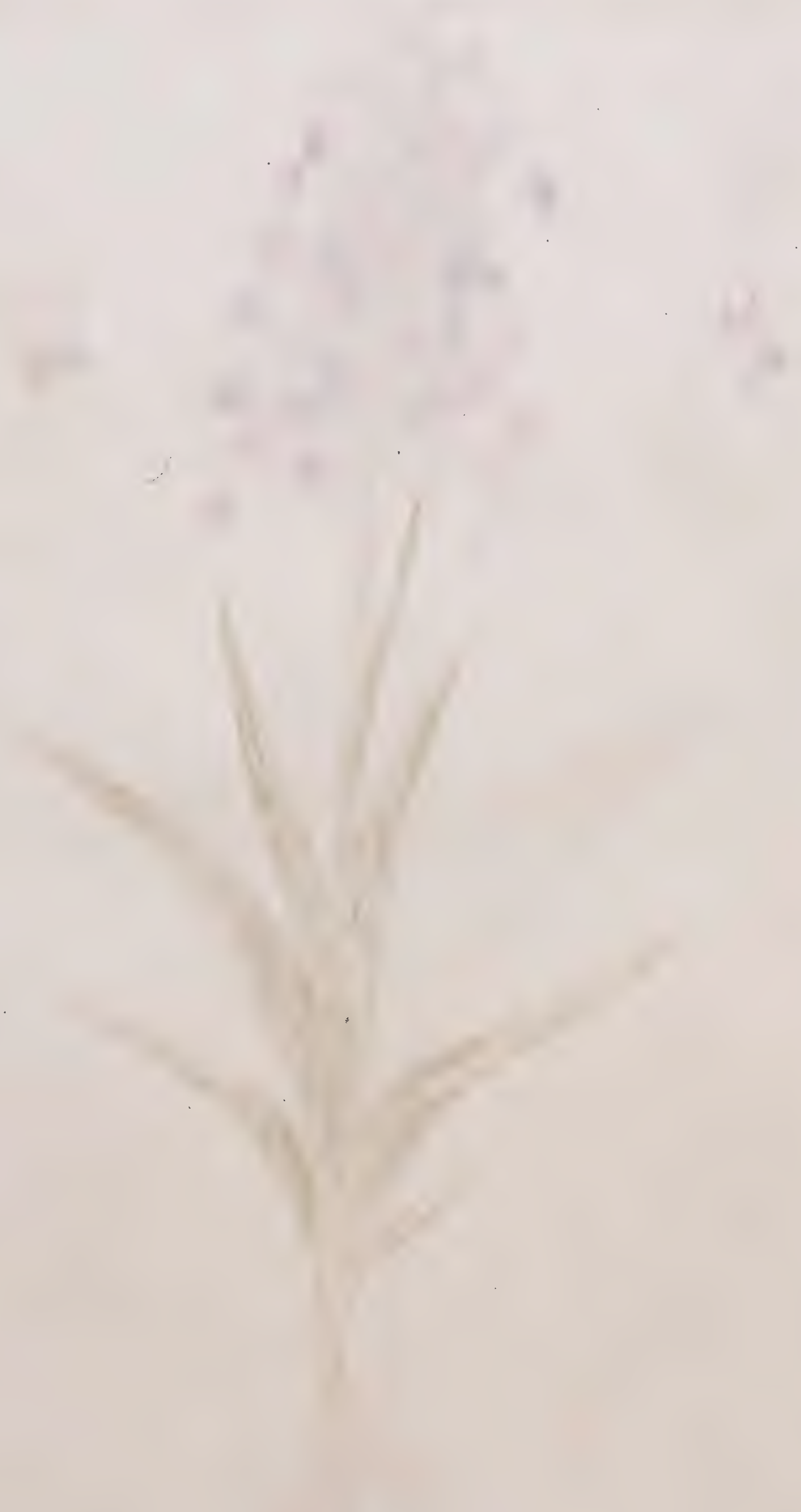

Pl. CXCIX.

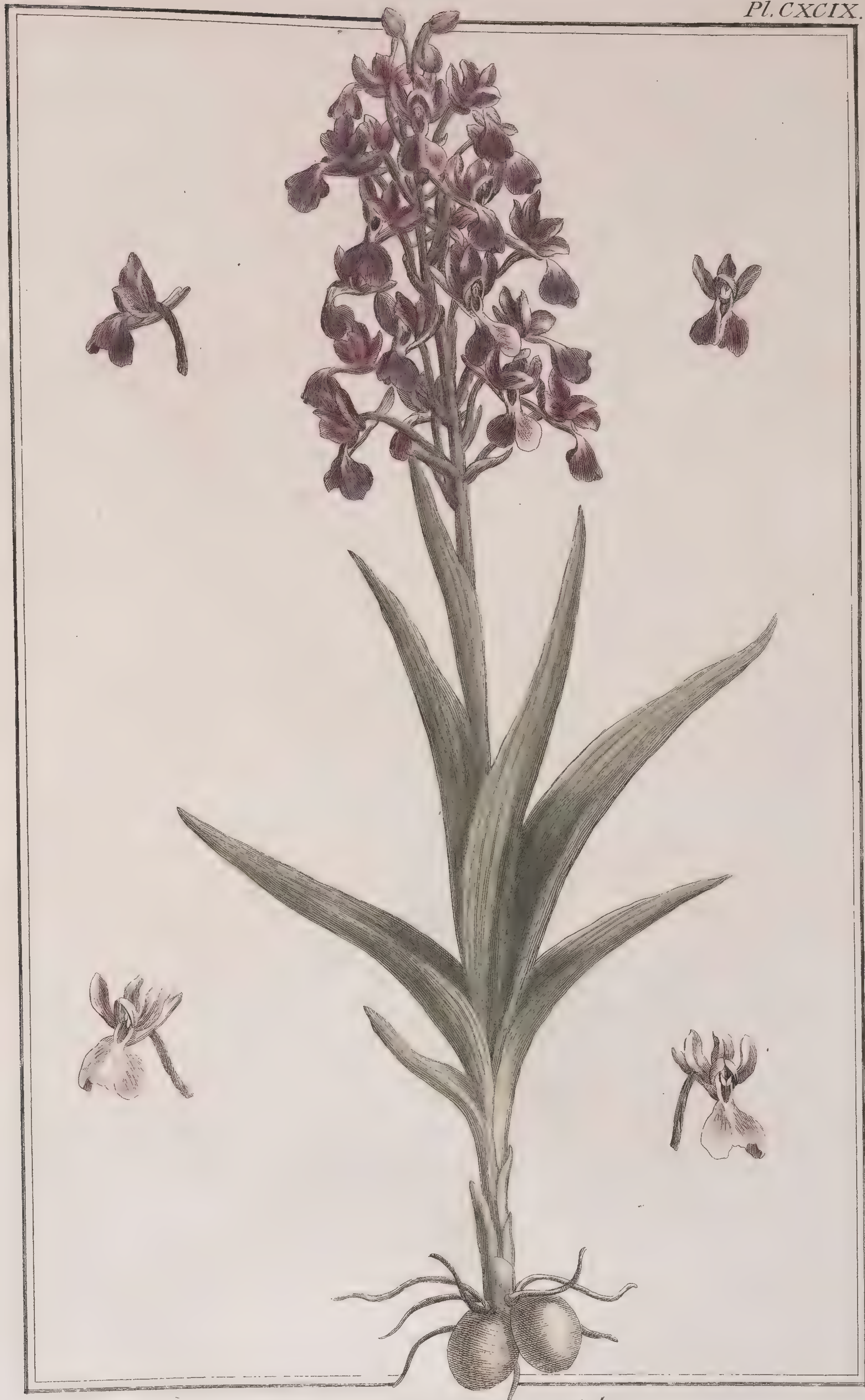

Orchis mascula. *L'Orchide mâsle 2.*

Pl. CC.

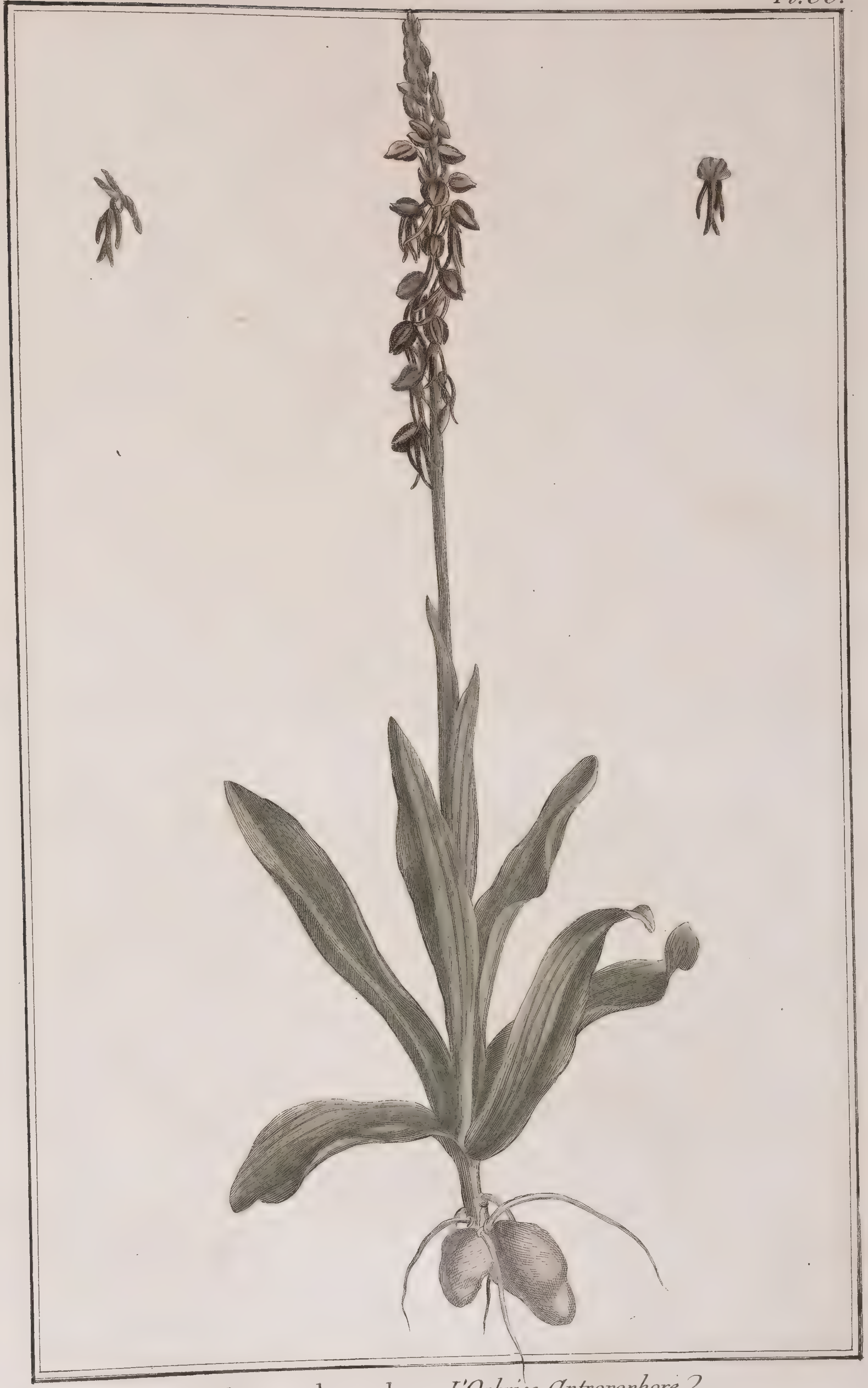

Ophrys anthropophora. *L'Ophrise Antropophore.*

99 1007333

007333

B I

LE GRAND JARDIN
DE L'UNIVERS,

ou ſe trouvent Coloriées,
les Plantes les plus Belles,
les plus curieuses et les plus rares
des quatre parties de la Terre,
formant la continuation
de l'herbier de la Chine, de la Collection
des Fleurs de la Chine et de l'Europe, des dons
merveilleux dans le règne Végétal et du jardin d'éden.

Par M^r.
Pierre-Joseph Buc'hoz
Medecin Botaniste et honoraire de Monsieur,
et membre de plusieurs academies.

MUSEO DI FISICA E STORIA NAT. DI FIRENZE

A PARIS.
Chez l'Auteur, Rue de la Harpe la 1.re porte cochere au deſsus
du Collége d'Harcourt.
1785.

BIBLIOTECA NAZIONALE 1872